

♩ = 132

Brass Synthesizer, vocals

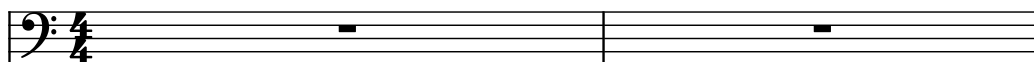

Acoustic Guitar, strat

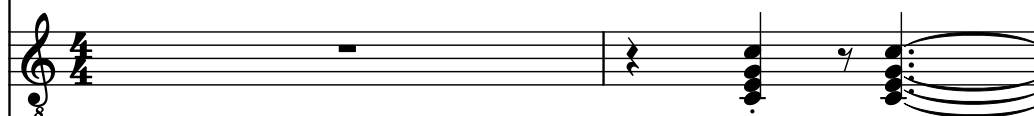

Pedal Steel Guitar, tele

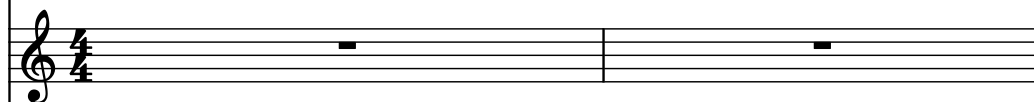

Bass Guitar, bass

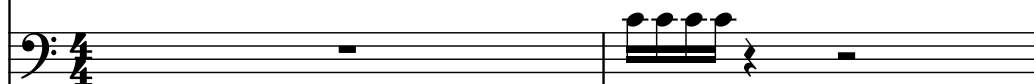

Drumset, drums

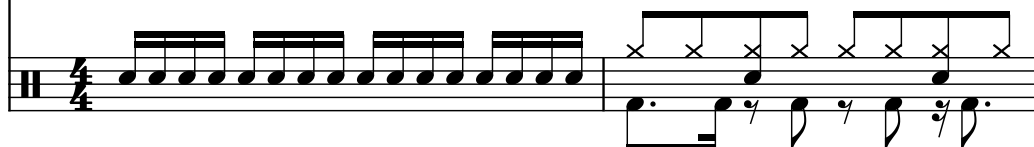

3

Synth.

Guit.

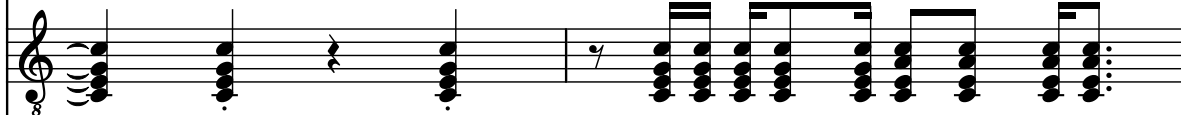

Ped. St. Guit.

B. Guit.

D. Set

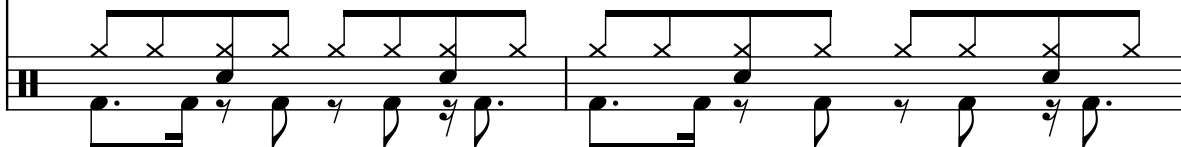

5

Synth.

Guit.

Ped. St. Guit.

B. Guit.

D. Set

7

Synth.

Guit.

Ped. St. Guit.

B. Guit.

D. Set

9

Synth.

Guit.

Ped. St. Guit.

B. Guit.

D. Set

12

12

Synth.

Guit.

Ped. St. Guit.

B. Guit.

D. Set

15

14

Synth.

Guit.

Ped. St. Guit.

B. Guit.

D. Set

15

16

Synth.

Guit.

Ped. St. Guit.

B. Guit.

D. Set

17

Pdf downloaded from www.midicities.com

23

Synth.

Guit.

Ped. St. Guit.

B. Guit.

D. Set

25

Synth.

Guit.

Ped. St. Guit.

B. Guit.

D. Set

27

Synth.

Guit.

Ped. St. Guit.

B. Guit.

D. Set

29

Synth.

Guit.

Ped. St. Guit.

B. Guit.

D. Set

Detailed description of the musical score: The score is written for five instruments: Synth., Guit., Ped. St. Guit., B. Guit., and D. Set. The first system (measures 27-28) and the second system (measures 29-30) each contain five staves. The Synth. staff in measure 27 has a half note G2, a half note A2, and a half note B2, all beamed together. In measure 29, it has a whole note G2. The Guit. staff in both measures has a continuous eighth-note pattern. The Ped. St. Guit. staff has a continuous eighth-note pattern. The B. Guit. staff has a continuous eighth-note pattern. The D. Set staff has a continuous eighth-note pattern.

31

Synth.

Guit.

Ped. St. Guit.

B. Guit.

D. Set

33

Synth.

Guit.

Ped. St. Guit.

B. Guit.

D. Set

35

Synth.

Guit.

Ped. St. Guit.

B. Guit.

D. Set

37

Synth.

Guit.

Ped. St. Guit.

B. Guit.

D. Set

39

Synth.

Guit.

Ped. St. Guit.

B. Guit.

D. Set

41

Synth.

Guit.

Ped. St. Guit.

B. Guit.

D. Set

43

43

Synth.

Guit.

Ped. St. Guit.

B. Guit.

D. Set

46

46

Synth.

Guit.

Ped. St. Guit.

B. Guit.

D. Set

49

Synth.

Guit.

Ped. St. Guit.

B. Guit.

D. Set

52

Synth.

Guit.

Ped. St. Guit.

B. Guit.

D. Set

55

55

Synth.

Guit.

Ped. St. Guit.

B. Guit.

D. Set

57

57

Synth.

Guit.

Ped. St. Guit.

B. Guit.

D. Set

59

Synth.

Guit.

Ped. St. Guit.

B. Guit.

D. Set

61

Synth.

Guit.

Ped. St. Guit.

B. Guit.

D. Set

63

Synth.

Guit.

Ped. St. Guit.

B. Guit.

D. Set

65

Synth.

Guit.

Ped. St. Guit.

B. Guit.

D. Set

68

Synth.

Guit.

Ped. St. Guit.

B. Guit.

D. Set

70

Synth.

Guit.

Ped. St. Guit.

B. Guit.

D. Set

72

Synth.

Guit.

Ped. St. Guit.

B. Guit.

D. Set

74

Synth.

Guit.

Ped. St. Guit.

B. Guit.

D. Set

76

Synth.

Guit.

Ped. St. Guit.

B. Guit.

D. Set

77

78

Synth.

Guit.

Ped. St. Guit.

B. Guit.

D. Set

79

80

80

Synth.

Guit.

Ped. St. Guit.

B. Guit.

D. Set

82

82

Synth.

Guit.

Ped. St. Guit.

B. Guit.

D. Set

84

Synth.

Guit.

Ped. St. Guit.

B. Guit.

D. Set

85

86

Synth.

Guit.

Ped. St. Guit.

B. Guit.

D. Set

87

88

88

Synth.

Guit.

Ped. St. Guit.

B. Guit.

D. Set

90

90

Synth.

Guit.

Ped. St. Guit.

B. Guit.

D. Set

93

Synth.

Guit.

Ped. St. Guit.

B. Guit.

D. Set

95

Synth.

Guit.

Ped. St. Guit.

B. Guit.

D. Set