

♩ = 65

Bass Synthesizer, BASS

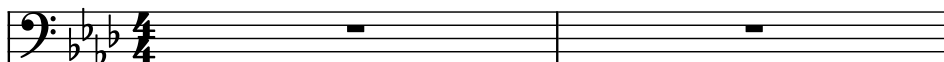

Piano, KEYS 1

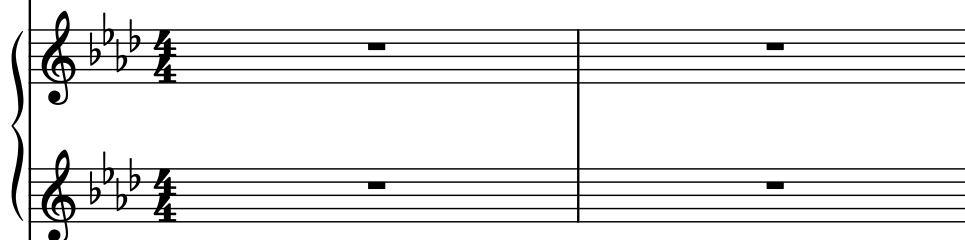

Pad Synthesizer, HIGHLIGHTS

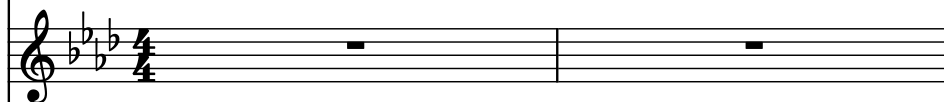

Harpsichord, KEYS 2

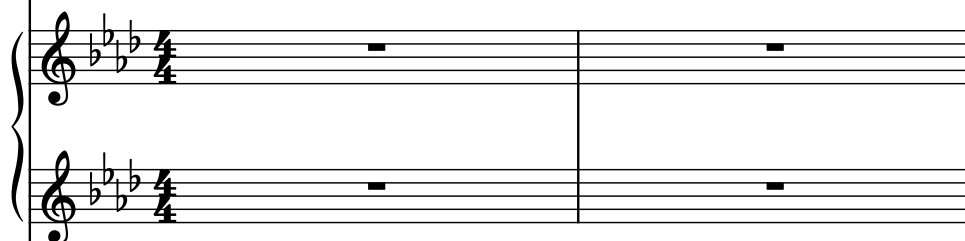

Piccolo Balalaika, HIGHLIGHTS

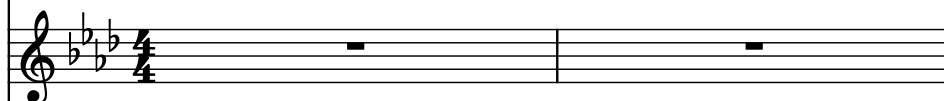

Strings, STRINGS

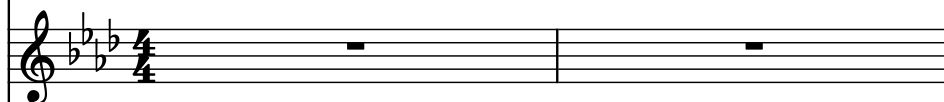

Drumset, DRUMS

Pdf downloaded from www.midicities.com

5

Synth.

Pno.

Synth.

Hch.

Pic. Bal.

St.

D. Set

- Synth.** (Synthesizer): Bass clef, 2/4 time. Measure 7: Bb2, A2, G2, F2. Measure 8: E2, D2, C2, B1.
- Pno.** (Piano): Treble and Bass clefs. Measure 7: Treble (Bb2, A2, G2, F2), Bass (Bb2, A2, G2, F2). Measure 8: Treble (Bb2, A2, G2, F2), Bass (Bb2, A2, G2, F2).
- Hch.** (Harp): Treble and Bass clefs. Measure 7: Treble (Bb2, A2, G2, F2), Bass (Bb2, A2, G2, F2). Measure 8: Treble (Bb2, A2, G2, F2), Bass (Bb2, A2, G2, F2).
- Pic. Bal.** (Piccolo/Balloon): Treble clef. Measure 7: Bb2, A2, G2, F2. Measure 8: E2, D2, C2, B1.
- St.** (Strings): Treble clef. Measure 7: Bb2, A2, G2, F2. Measure 8: E2, D2, C2, B1.
- D. Set** (Drum Set): Treble clef. Measure 7: Bb2, A2, G2, F2. Measure 8: E2, D2, C2, B1.

9

Synth.

Pno.

Synth.

Hch.

Pic. Bal.

St.

D. Set

TODAY I SAW SOMEBODY .WHO LOOKED JUST LIKE YOU

Synth.

Pno.

Synth.

Hch.

Pic. Bal.

St.

D. Set

SHE WALKED LIKE YOU DO

I THOUGHT IT WAS YOU

I CALLED OUT YOUR NAME

Synth.

Pno.

I FELT SO ASHAMED

'CAUSE IT WASN'T YOU

Synth.

Hch.

Pic. Bal.

St.

D. Set

17

17

Synth.

Pno.

Synth.

Hch.

Pic. Bal.

St.

D. Set

.WASN'T YOU ____

Synth.

Pno.

YOU ARE EVERYTHING

AND EVERYTHING IS YOU

Synth.

Hch.

Pic. Bal.

St.

D. Set

21

Synth.

Pno.

Synth.

Hch.

Pic. Bal.

St.

D. Set

AND EVERYTHING IS YOU

Synth.

Pno.

YOU ARE EVERYTHING

AND EVERYTHING IS YOU

Synth.

Hch.

Pic. Bal.

St.

D. Set

25

- Synth.** (Bass Clef): Measure 25 has a half note G2, a quarter rest, and a half note G2. Measure 26 has a quarter rest, a quarter note G2, a quarter note A2, and a quarter note B2.
- Pno.** (Grand Staff): Measure 25 has a half note G2 in the right hand and a half note G2 in the left hand. Measure 26 has a half note G2 in the right hand and a half note G2 in the left hand.
- Synth.** (Treble Clef): Measure 25 has a half note G2, a quarter rest, and a half note G2. Measure 26 has a quarter rest, a quarter note G2, a quarter note A2, and a quarter note B2.
- Hch.** (Grand Staff): Measure 25 has a half note G2 in the right hand and a half note G2 in the left hand. Measure 26 has a half note G2 in the right hand and a half note G2 in the left hand.
- Pic. Bal.** (Treble Clef): Measure 25 has a half note G2, a quarter rest, and a half note G2. Measure 26 has a quarter rest, a quarter note G2, a quarter note A2, and a quarter note B2.
- St.** (Treble Clef): Measure 25 has a half note G2, a quarter rest, and a half note G2. Measure 26 has a quarter rest, a quarter note G2, a quarter note A2, and a quarter note B2.
- D. Set** (Percussion): Measure 25 has a half note G2, a quarter rest, and a half note G2. Measure 26 has a quarter rest, a quarter note G2, a quarter note A2, and a quarter note B2.

Synth.

Pno.

WHEN EACH FACE THAT I SEE BRINGS BACK MEMORIES

Synth.

Hch.

Pic. Bal.

St.

D. Set

29

Synth.

Pno.

OF BEING WITH YOU

I JUST CAN'T GO ON

Synth.

Hch.

Pic. Bal.

St.

D. Set

32

Synth.

Pno.

Synth.

Hch.

Pic. Bal.

St.

D. Set

35

Synth.

Pno.

THEY'RE NOT YOU-----

YOU ARE EVERYTHING

Synth.

Hch.

Pic. Bal.

St.

D. Set

Synth.

Pno.

Synth.

Hch.

Pic. Bal.

St.

D. Set

AND EVERYTHING IS YOU

39

Synth.

Pno.

Synth.

Hch.

Pic. Bal.

St.

D. Set

- Synth.
- Pno.
- Synth.
- Hch.
- Pic. Bal.
- St.
- D. Set

43

- Synth.** (Bass): Measure 43 has a dotted half note G2, a quarter rest, and a quarter note A2. Measure 44 has a quarter note G2, a quarter rest, a quarter note A2, and a quarter note B2.
- Pno.** (Piano): Measure 43 has a whole note chord of G2 and B2. Measure 44 has a quarter note G2, a quarter note A2, a quarter note B2, and a quarter note C3.
- Synth.** (Treble): Measure 43 has a whole note chord of G2 and B2. Measure 44 has a quarter note G2, a quarter note A2, a quarter note B2, and a quarter note C3.
- Hch.** (Harp): Measure 43 has a whole note chord of G2 and B2. Measure 44 has a quarter note G2, a quarter note A2, a quarter note B2, and a quarter note C3.
- Pic. Bal.** (Piccolo/Balloon): Measure 43 has a whole note chord of G2 and B2. Measure 44 has a quarter note G2, a quarter note A2, a quarter note B2, and a quarter note C3.
- St.** (Strings): Measure 43 has a whole note chord of G2 and B2. Measure 44 has a quarter note G2, a quarter note A2, a quarter note B2, and a quarter note C3.
- D. Set** (Drum Set): Measure 43 has a quarter note G2, a quarter note A2, a quarter note B2, and a quarter note C3. Measure 44 has a quarter note G2, a quarter note A2, a quarter note B2, and a quarter note C3.

Musical score for page 45, featuring the following instruments and parts:

- Synth.** (Synthesizer): Two staves. The top staff is in bass clef, and the bottom staff is in treble clef. The key signature is three flats (B-flat, E-flat, A-flat).
- Pno.** (Piano): Two staves. The top staff is in treble clef, and the bottom staff is in bass clef. The key signature is three flats (B-flat, E-flat, A-flat).
- Hch.** (Harp): Two staves. The top staff is in treble clef, and the bottom staff is in bass clef. The key signature is three flats (B-flat, E-flat, A-flat).
- Pic. Bal.** (Piccolo/Balloon): One staff in treble clef. The key signature is three flats (B-flat, E-flat, A-flat).
- St.** (Strings): One staff in treble clef. The key signature is three flats (B-flat, E-flat, A-flat).
- D. Set** (Drum Set): One staff in bass clef. The key signature is three flats (B-flat, E-flat, A-flat).

47

47

Synth.

Pno.

Synth.

Hch.

Pic. Bal.

St.

D. Set

- Synth.** (Synthesizer): Bass clef, playing a melodic line with eighth and sixteenth notes.
- Pno.** (Piano): Treble and Bass clefs, playing chords and a moving bass line.
- Synth.** (Synthesizer): Treble clef, playing a sustained chord.
- Hch.** (Harp): Treble and Bass clefs, playing chords and a moving bass line.
- Pic. Bal.** (Piccolo/Bell): Treble clef, playing a sustained chord.
- St.** (Strings): Treble clef, playing a sustained chord.
- D. Set** (Drum Set): Snare drum, playing a rhythmic pattern.

51

Synth.

Pno.

Synth.

Hch.

Pic. Bal.

St.

D. Set

- Pno. (Grand Staff):**
- Hch. (Grand Staff):**