

♩ = 109

Honky Tonk Piano, Lead (honky tonk)

Voice, Backup I (syn voice)

Electric Piano, Backup II (chor. piano)

String Synthesizer, Syn strings

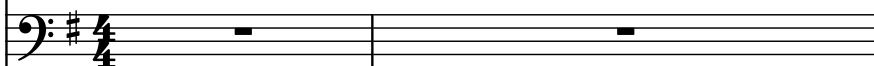

Electric Bass, Fingered bass

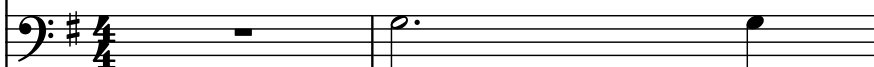

Violin, Violin

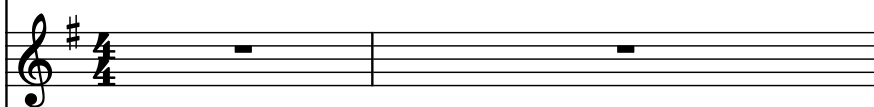

Accordion, Accordion

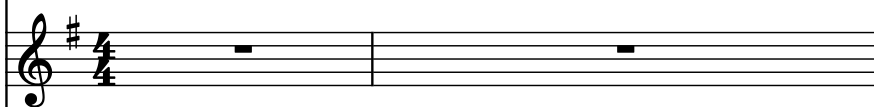

Electric Guitar, Driven guitar

Acoustic Guitar, Steel guitar

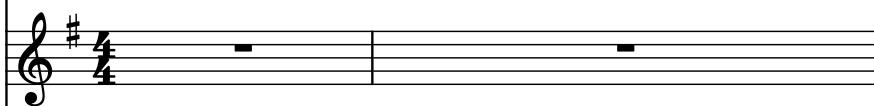

Acoustic Guitar, Steel guitar

Bass Guitar, El. guitar (picked bass)

Electric Guitar, Distorted guitar

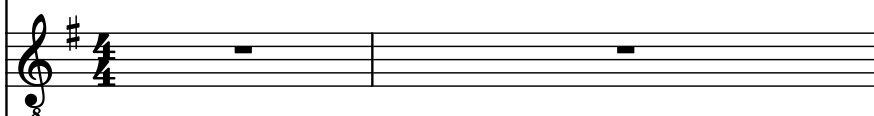

Drumset, Drums

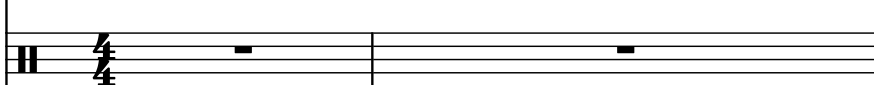

Hi-hat, Hi-hats

Thundersheet, Crash

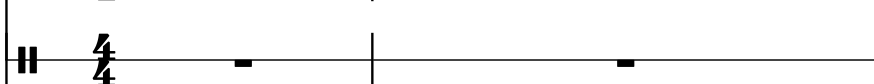

Tambourine, Tambourine

Pdf downloaded from [www.midicities.com](http://www.midicities.com)

6

Hnk. Pno.

Vo.

El. Pno.

Synth.

El. B.

Vln.

Acc.

El. Guit.

Guit.

Guit.

B. Guit.

El. Guit.

D. Set

Hi-hat

Thu.

Tamb.

8

8

8

10

Hnk. Pno.

Vo.

El. Pno.

Synth.

El. B.

Vln.

Acc.

El. Guit.

Guit.

Guit.

B. Guit.

El. Guit.

D. Set

Hi-hat

Thu.

Tamb.

12

Hnk. Pno.

Vo.

El. Pno.

Synth.

El. B.

Vln.

Acc.

El. Guit.

Guit.

Guit.

B. Guit.

El. Guit.

D. Set

Hi-hat

Thu

Tamb

12

14

14

Hnk. Pno.

Vo.

El. Pno.

Synth.

El. B.

Vln.

Acc.

El. Guit.

Guit.

Guit.

B. Guit.

El. Guit.

D. Set

Hi-hat

Thu.

Tamb.

16

Downloaded from [www.midicities.com](http://www.midicities.com)

18

Hnk. Pno.

Vo.

El. Pno.

Synth.

El. B.

Vln.

Acc.

El. Guit.

Guit.

Guit.

B. Guit.

El. Guit.

D. Set

Hi-hat

Thu.

Tamb.

20

Hnk. Pno.

Vo.

El. Pno.

Synth.

El. B.

Vln.

Acc.

El. Guit.

Guit.

Guit.

B. Guit.

El. Guit.

D. Set

Hi-hat

Thu.

Tamb.

Downloaded from [www.midicities.com](http://www.midicities.com)

22

Key observations from the score:

25

Hnk. Pno.

Vo.

El. Pno.

Synth.

El. B.

Vln.

Acc.

El. Guit.

Guit.

Guit.

B. Guit.

El. Guit.

D. Set

Hi-hat

Thu.

Tamb.

27

Hnk. Pno.

Vo.

El. Pno.

Synth.

El. B.

Vln.

Acc.

El. Guit.

Guit.

Guit.

B. Guit.

El. Guit.

D. Set

Hi-hat

Thu.

Tamb.

29

Hnk. Pno.

Vo.

El. Pno.

Synth.

El. B.

Vln.

Acc.

El. Guit.

Guit.

Guit.

B. Guit.

El. Guit.

D. Set

Hi-hat

Thu.

Tamb.

31

Hnk. Pno.

Vo.

El. Pno.

Synth.

El. B.

Vln.

Acc.

El. Guit.

Guit.

Guit.

B. Guit.

El. Guit.

D. Set

Hi-hat

Thu.

Tamb.

Redownload from [www.midcities.com](http://www.midcities.com)

33

Hnk. Pno.

Vo.

El. Pno.

Synth.

El. B.

Vln.

Acc.

El. Guit.

Guit.

Guit.

B. Guit.

El. Guit.

D. Set

Hi-hat

Thu.

Tamb.

8

8

8

35

Hnk. Pno.

Vo.

El. Pno.

Synth.

El. B.

Vln.

Acc.

El. Guit.

Guit.

Guit.

B. Guit.

El. Guit.

D. Set

Hi-hat

Thu.

Tamb.

36

Hnk. Pno.

Vo.

El. Pno.

Synth.

El. B.

Vln.

Acc.

El. Guit.

Guit.

Guit.

B. Guit.

El. Guit.

D. Set

Hi-hat

Thu.

Tamb.

38

Hnk. Pno.

Vo.

El. Pno.

Synth.

El. B.

Vln.

Acc.

El. Guit.

Guit.

Guit.

B. Guit.

El. Guit.

D. Set

Hi-hat

Thu.

Tamb.

40

Hnk. Pno.

Vo.

El. Pno.

Synth.

El. B.

Vln.

Acc.

El. Guit.

Guit.

Guit.

B. Guit.

El. Guit.

D. Set

Hi-hat

Thu.

Tamb.

8

8

8

42

Hnk. Pno.

Vo.

El. Pno.

Synth.

El. B.

Vln.

Acc.

El. Guit.

Guit.

Guit.

B. Guit.

El. Guit.

D. Set

Hi-hat

Thu.

Tamb.

42

Hnk. Pno.

Vo.

El. Pno.

Synth.

El. B.

Vln.

Acc.

El. Guit.

Guit.

Guit.

B. Guit.

El. Guit.

D. Set

Hi-hat

Thu.

Tamb.

Downloaded from [www.midicities.com](http://www.midicities.com)

46

46

Hnk. Pno.

Vo.

El. Pno.

Synth.

El. B.

Vln.

Acc.

El. Guit.

Guit.

Guit.

B. Guit.

El. Guit.

D. Set

Hi-hat

Thu.

Tamb.

PDF downloaded from [www.midicities.com](http://www.midicities.com)

49

Hnk. Pno.

Vo.

El. Pno.

Synth.

El. B.

Vln.

Acc.

El. Guit.

Guit.

Guit.

B. Guit.

El. Guit.

D. Set

Hi-hat

Thu.

Tamb.

51

01

Hnk. Pno.

Vo.

El. Pno.

Synth.

El. B.

Vln.

Acc.

El. Guit.

Guit.

Guit.

B. Guit.

El. Guit.

D. Set

Hi-hat

Thu.

Tamb.

Downloaded from [www.midcities.com](http://www.midcities.com)

53

Hnk. Pno.

Vo.

El. Pno.

Synth.

El. B.

Vln.

Acc.

El. Guit.

Guit.

Guit.

B. Guit.

El. Guit.

D. Set

Hi-hat

Thu.

Tamb.

55

Downloaded from [www.midcities.com](http://www.midcities.com)

57

Hnk. Pno.

Vo.

El. Pno.

Synth.

El. B.

Vln.

Acc.

El. Guit.

Guit.

Guit.

B. Guit.

El. Guit.

D. Set

Hi-hat

Thu.

Tamb.

59

59

Hnk. Pno.

Vo.

El. Pno.

Synth.

El. B.

Vln.

Acc.

El. Guit.

Guit.

Guit.

B. Guit.

El. Guit.

D. Set

Hi-hat

Thu.

Tamb.

61

Hnk. Pno.

Vo.

El. Pno.

Synth.

El. B.

Vln.

Acc.

El. Guit.

Guit.

Guit.

B. Guit.

El. Guit.

D. Set

Hi-hat

Thu.

Tamb.

63

65

Hnk. Pno.

Vo.

El. Pno.

Synth.

El. B.

Vln.

Acc.

El. Guit.

Guit.

Guit.

B. Guit.

El. Guit.

D. Set

Hi-hat

Thu.

Tamb.

Downloaded from [www.midicities.com](http://www.midicities.com)

65

Hnk. Pno.

Vo.

El. Pno.

Synth.

El. B.

Vln.

Acc.

El. Guit.

Guit.

Guit.

B. Guit.

El. Guit.

D. Set

Hi-hat

Thu.

Tamb.

Downloaded from [www.midcities.com](http://www.midcities.com)

67

Hnk. Pno.

Vo.

El. Pno.

Synth.

El. B.

Vln.

Acc.

El. Guit.

Guit.

Guit.

B. Guit.

El. Guit.

D. Set

Hi-hat

Thu.

Tamb.

70

Hnk. Pno.

Vo.

El. Pno.

Synth.

El. B.

Vln.

Acc.

El. Guit.

Guit.

Guit.

B. Guit.

El. Guit.

D. Set

Hi-hat

Thu.

Tamb.

72

Hnk. Pno.

Vo.

El. Pno.

Synth.

El. B.

Vln.

Acc.

El. Guit.

Guit.

Guit.

B. Guit.

El. Guit.

D. Set

Hi-hat

Thu.

Tamb.

73

Hnk. Pno.

Vo.

El. Pno.

Synth.

El. B.

Vln.

Acc.

El. Guit.

Guit.

Guit.

B. Guit.

El. Guit.

D. Set

Hi-hat

Thu.

Tamb.

75

Hnk. Pno.

Vo.

El. Pno.

Synth.

El. B.

Vln.

Acc.

El. Guit.

Guit.

Guit.

B. Guit.

El. Guit.

D. Set

Hi-hat

Thu.

Tamb.

77

Downloaded from [www.midcities.com](http://www.midcities.com)

79

Hnk. Pno.

Vo.

El. Pno.

Synth.

El. B.

Vln.

Acc.

El. Guit.

Guit.

Guit.

B. Guit.

El. Guit.

D. Set

Hi-hat

Thu.

Tamb.

81

Hnk. Pno.

Vo.

El. Pno.

Synth.

El. B.

Vln.

Acc.

El. Guit.

Guit.

Guit.

B. Guit.

El. Guit.

D. Set

Hi-hat

Thu.

Tamb.

Downloaded from [www.midicities.com](http://www.midicities.com)

83

Hnk. Pno.

 $V_0.$ 

El. Pno.

Synth.

El. B.

Vln.

Acc.

El. Guit.

Guit.

Guit.

B. Guit.

El. Guit.

### D. Set

Hi-hat

Thu.

Tamb.

85

Hnk. Pno.

Vo.

El. Pno.

Synth.

El. B.

Vln.

Acc.

El. Guit.

Guit.

Guit.

B. Guit.

El. Guit.

D. Set

Hi-hat

Thu.

Tamb.

87

Hnk. Pno.

Vo.

El. Pno.

Synth.

El. B.

Vln.

Acc.

El. Guit.

Guit.

Guit.

B. Guit.

El. Guit.

D. Set

Hi-hat

Thu.

Tamb.

Pdf downloaded from [www.midicities.com](http://www.midicities.com)

91

91

Hnk. Pno.

Vo.

El. Pno.

Synth.

El. B.

Vln.

Acc.

El. Guit.

Guit.

Guit.

B. Guit.

El. Guit.

D. Set

Hi-hat

Thu.

Tamb.

Downloaded from [www.midcities.com](http://www.midcities.com)

Pdf downloaded from [www.midicities.com](http://www.midicities.com)

95

Hnk. Pno.

Vo.

El. Pno.

Synth.

El. B.

Vln.

Acc.

El. Guit.

Guit.

Guit.

B. Guit.

El. Guit.

D. Set

Hi-hat

Thu.

Tamb.

97

Hnk. Pno.

Vo.

El. Pno.

Synth.

El. B.

Vln.

Acc.

El. Guit.

Guit.

Guit.

B. Guit.

El. Guit.

D. Set

Hi-hat

Thu.

Tamb.

Downloaded from [www.midicities.com](http://www.midicities.com)

99

Hnk. Pno.

Vo.

El. Pno.

Synth.

El. B.

Vln.

Acc.

El. Guit.

Guit.

Guit.

B. Guit.

El. Guit.

D. Set

Hi-hat

Thu.

Tamb.

8

Pdf downloaded from [www.midicities.com](http://www.midicities.com)

103

Hnk. Pno.

Vo.

El. Pno.

Synth.

El. B.

Vln.

Acc.

El. Guit.

Guit.

Guit.

B. Guit.

El. Guit.

D. Set

Hi-hat

Thu.

Tamb.