

♩ = 192

Square Synthesizer, Timo Kotipelto

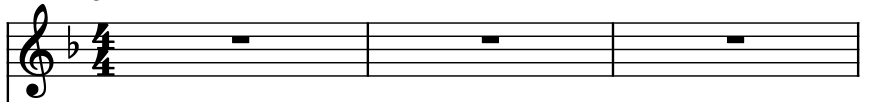

Electric Guitar, Timo Tolkki

Electric Guitar, Timo Tolkki

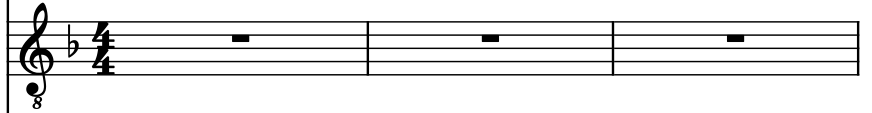

Fretless Electric Bass, Jari Kainulainen

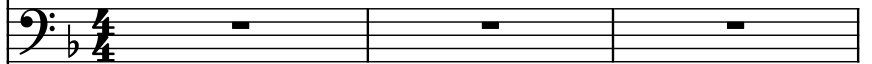

Concert Snare Drum, Jörg Michael

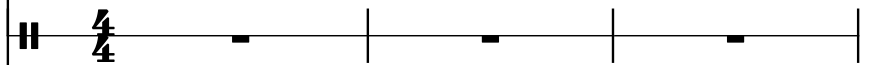

Strings, Jens Johansson

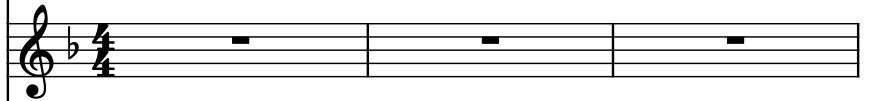

Saw Synthesizer, Jens Johansson

Soprano, Jens Johansson

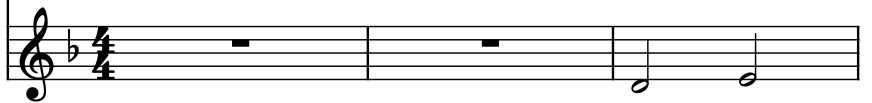

4

Synth.

El. Guit.

El. Guit.

Frtl. El. B.

Con. Sn.

St.

Synth.

S.

8

Synth.

El. Guit.

El. Guit.

Frtl. El. B.

Con. Sn.

St.

Synth.

S.

11

Synth.

El. Guit.

El. Guit.

Frtl. El. B.

Con. Sn.

St.

Synth.

S.

13

Synth.

El. Guit.

El. Guit.

Frtl. El. B.

Con. Sn.

St.

Synth.

S.

15

Synth.

El. Guit.

El. Guit.

Frtl. El. B.

Con. Sn.

St.

Synth.

S.

17

19

Synth.

El. Guit.

El. Guit.

Frtl. El. B.

Con. Sn.

St.

Synth.

S.

21

Synth.

El. Guit.

El. Guit.

Frtl. El. B.

Con. Sn.

St.

Synth.

S.

23

Synth.

El. Guit.

El. Guit.

Frtl. El. B.

Con. Sn.

St.

Synth.

S.

25

Synth.

El. Guit.

El. Guit.

Frtl. El. B.

Con. Sn.

St.

Synth.

S.

29

Synth.

El. Guit.

El. Guit.

Frtl. El. B.

Con. Sn.

St.

Synth.

S.

32

Synth.

El. Guit.

El. Guit.

Frtl. El. B.

Con. Sn.

St.

Synth.

S.

35

37

Synth.

El. Guit.

El. Guit.

Frtl. El. B.

Con. Sn.

St.

Synth.

S.

40

Synth.

El. Guit.

El. Guit.

Frtl. El. B.

Con. Sn.

St.

Synth.

S.

3

3

3

43

Synth.

El. Guit.

El. Guit.

Frtl. El. B.

Con. Sn.

St.

Synth.

S.

45

Synth.

El. Guit.

El. Guit.

Frtl. El. B.

Con. Sn.

St.

Synth.

S.

48

Synth.

El. Guit.

El. Guit.

Frtl. El. B.

Con. Sn.

St.

Synth.

S.

51

Synth.

El. Guit.

El. Guit.

Frtl. El. B.

Con. Sn.

St.

Synth.

S.

54

Synth.

El. Guit.

El. Guit.

Frtl. El. B.

Con. Sn.

St.

Synth.

S.

57

Synth.

El. Guit.

El. Guit.

Frtl. El. B.

Con. Sn.

St.

Synth.

S.

60

Synth.

El. Guit.

El. Guit.

Frtl. El. B.

Con. Sn.

St.

Synth.

S.

63

63

Synth.

El. Guit.

El. Guit.

Frtl. El. B.

Con. Sn.

St.

Synth.

S.

65

Synth.

El. Guit.

El. Guit.

Frtl. El. B.

Con. Sn.

St.

Synth.

S.

67

Synth.

El. Guit.

El. Guit.

Frtl. El. B.

Con. Sn.

St.

Synth.

S.

69

Synth.

El. Guit.

El. Guit.

Frtl. El. B.

Con. Sn.

St.

Synth.

S.

71

Synth.

El. Guit.

El. Guit.

Frtl. El. B.

Con. Sn.

St.

Synth.

S.

73

Synth.

El. Guit.

El. Guit.

Frtl. El. B.

Con. Sn.

St.

Synth.

S.

75

77

Synth.

El. Guit.

El. Guit.

Frtl. El. B.

Con. Sn.

St.

Synth.

S.

80

Synth.

El. Guit.

El. Guit.

Frtl. El. B.

Con. Sn.

St.

Synth.

S.

83

86

Synth.

El. Guit.

El. Guit.

Frtl. El. B.

Con. Sn.

St.

Synth.

S.

89

Synth.

El. Guit.

El. Guit.

Frtl. El. B.

Con. Sn.

St.

Synth.

S.

92

Synth.

El. Guit.

El. Guit.

Frtl. El. B.

Con. Sn.

St.

Synth.

S.

3

96

96

Synth.

El. Guit.

El. Guit.

Frtl. El. B.

Con. Sn.

St.

Synth.

S.

100

Synth.

El. Guit.

El. Guit.

Frtl. El. B.

Con. Sn.

St.

Synth.

S.

104

Synth.

El. Guit.

El. Guit.

Frtl. El. B.

Con. Sn.

St.

Synth.

S.

107

109

Synth.

El. Guit.

El. Guit.

Frtl. El. B.

Con. Sn.

St.

Synth.

S.

111

113

- Synth.**: Two staves, both containing whole rests.
- Frtl. El. B.**: Bass line consisting of eighth notes.
- Con. Sn.**: Snare drum pattern with eighth notes and rests.
- St.**: Two staves, both containing a sustained chord (F major) with a tremolo effect.
- Synth.**: Two staves, both containing whole rests.
- S.**: Two staves, both containing whole rests.

115

117

Synth.

El. Guit.

El. Guit.

Frtl. El. B.

Con. Sn.

St.

Synth.

S.

118

Synth.

El. Guit.

El. Guit.

Frtl. El. B.

Con. Sn.

St.

Synth.

S.

119

- Synth.** (Top): Treble clef, key signature of one flat. Measures 119-121 contain whole rests.
- El. Guit.** (Second): Treble clef, key signature of one flat. Measure 119 features a power chord (F5) with a subscript 8. Measures 120-121 contain whole rests.
- El. Guit.** (Third): Treble clef, key signature of one flat. Measure 119 features a melodic line with a subscript 8. Measures 120-121 contain whole rests.
- Frtl. El. B.** (Fourth): Bass clef, key signature of one flat. Measures 119-121 contain a bass line with eighth and quarter notes.
- Con. Sn.** (Fifth): Percussion clef. Measures 119-121 contain a snare drum pattern with eighth and quarter notes.
- St.** (Sixth): Treble clef, key signature of one flat. Measures 119-121 contain a power chord (F5) with a subscript 8. Measures 120-121 contain whole rests.
- Synth.** (Seventh): Treble clef, key signature of one flat. Measures 119-121 contain whole rests.
- S.** (Eighth): Treble clef, key signature of one flat. Measures 119-121 contain a vocal line with quarter and eighth notes.

122

Synth.

El. Guit.

El. Guit.

Frtl. El. B.

Con. Sn.

St.

Synth.

S.

126

Synth.

El. Guit.

El. Guit.

Frtl. El. B.

Con. Sn.

St.

Synth.

S.

128

Synth.

El. Guit.

El. Guit.

Frtl. El. B.

Con. Sn.

St.

Synth.

S.

130

Synth.

El. Guit.

El. Guit.

Frtl. El. B.

Con. Sn.

St.

Synth.

S.

132

Synth.

El. Guit.

El. Guit.

Frtl. El. B.

Con. Sn.

St.

Synth.

S.

134

136

Synth.

El. Guit.

El. Guit.

Frtl. El. B.

Con. Sn.

St.

Synth.

S.

138

Synth.

El. Guit.

El. Guit.

Frtl. El. B.

Con. Sn.

St.

Synth.

S.

140

142

Synth.

El. Guit.

El. Guit.

Frtl. El. B.

Con. Sn.

St.

Synth.

S.

144

- **Synth.** (Staff 1): Treble clef. Measure 144 contains a quarter note G4, a quarter rest, an eighth note G4, and a quarter note F#4. Measure 145 contains a quarter note F#4, a quarter rest, an eighth note F#4, and a quarter note E4. Slurs connect the eighth notes in both measures.
- **El. Guit.** (Staff 2): Treble clef. Both measures contain a whole rest.
- **El. Guit.** (Staff 3): Treble clef. Measure 144 contains a whole note chord of G4, Bb4, and D5. Measure 145 contains a whole note chord of G4, Bb4, and D5, with a long horizontal line above the staff indicating a sustained sound.
- **Frtl. El. B.** (Staff 4): Bass clef. Measure 144 contains a half note G2, a half note F#2, a half note E2, and a half note D2. Measure 145 contains a half note C2, a half note B1, a half note A1, and a half note G1.
- **Con. Sn.** (Staff 5): Percussion clef. Measure 144 contains a half note G2, a half note F#2, a half note E2, and a half note D2. Measure 145 contains a half note C2, a half note B1, a half note A1, and a half note G1.
- **St.** (Staff 6): Treble clef. Measure 144 contains a whole note chord of G4, Bb4, and D5. Measure 145 contains a whole note chord of G4, Bb4, and D5, with a long horizontal line above the staff indicating a sustained sound.
- **Synth.** (Staff 7): Treble clef. Both measures contain a whole rest.
- **S.** (Staff 8): Treble clef. Both measures contain a whole rest.

146

Synth.

El. Guit.

El. Guit.

Frtl. El. B.

Con. Sn.

St.

Synth.

S.

148

Synth.

El. Guit.

El. Guit.

Frtl. El. B.

Con. Sn.

St.

Synth.

S.

150

Synth.

El. Guit.

El. Guit.

Frtl. El. B.

Con. Sn.

St.

Synth.

S.

152

Synth.

El. Guit.

El. Guit.

Frtl. El. B.

Con. Sn.

St.

Synth.

S.

154

Synth.

El. Guit.

El. Guit.

Frtl. El. B.

Con. Sn.

St.

Synth.

S.

156

159

Synth.

El. Guit.

El. Guit.

Frtl. El. B.

Con. Sn.

St.

Synth.

S.

163

Synth.

El. Guit.

El. Guit.

Frtl. El. B.

Con. Sn.

St.

Synth.

S.

167

Synth.

El. Guit.

El. Guit.

Frtl. El. B.

Con. Sn.

St.

Synth.

S.

171

Synth.

El. Guit.

El. Guit.

Frtl. El. B.

Con. Sn.

St.

Synth.

S.

175

Synth.

El. Guit.

El. Guit.

Frtl. El. B.

Con. Sn.

St.

Synth.

S.

179

Synth.

El. Guit.

El. Guit.

Frtl. El. B.

Con. Sn.

St.

Synth.

S.

183

Synth.

El. Guit.

El. Guit.

Frtl. El. B.

Con. Sn.

St.

Synth.

S.