

♩ = 184

Electric Bass, bass

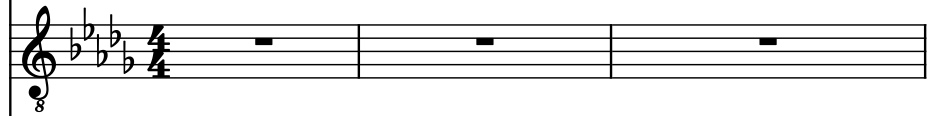

Electric Guitar, elec guitar

Electric Guitar, electric guit 2

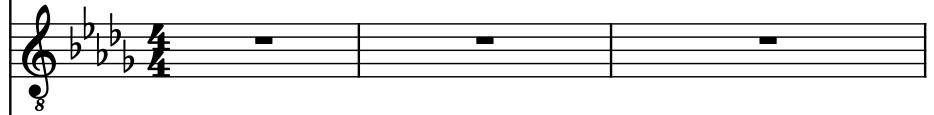

Acoustic Guitar, rhythm guitar

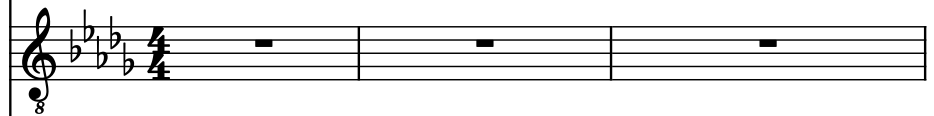

Acoustic Guitar, other guitar

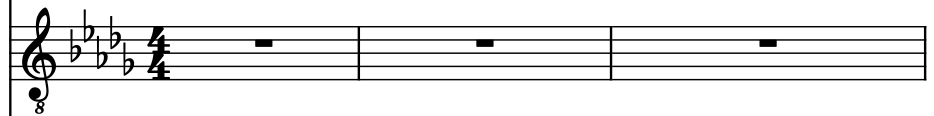

Bb Clarinet, vocals

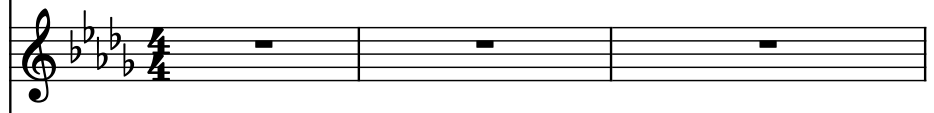

Stamp, kick drum

Drumset, snare

Hi-hat, closed hihat

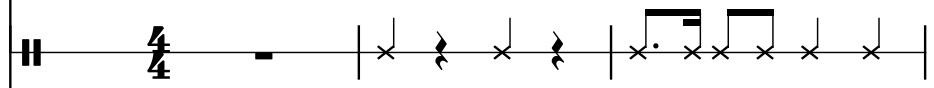

Thundersheet, crash

El. B.

El. Guit.

El. Guit.

Guit.

Guit.

Bb Cl.

Sta.

D. Set

Hi-hat

Thu.

5

El. B.

El. Guit.

El. Guit.

Guit.

Guit.

Bb Cl.

Sta.

D. Set

Hi-hat

Thu.

El. B.

El. Guit.

El. Guit.

Guit.

Guit.

Bb Cl.

Sta.

D. Set

Hi-hat

Thu.

3

3

7

El. B.

El. Guit.

El. Guit.

Guit.

Guit.

Bb Cl.

Sta.

D. Set

Hi-hat

Thu.

El. B.

El. Guit.

El. Guit.

Guit.

Guit.

Bb Cl.

Sta.

D. Set

Hi-hat

Thu.

9

El. B.

El. Guit.

El. Guit.

Guit.

Guit.

Bb Cl.

Sta.

D. Set

Hi-hat

Thu.

8

3

3

3

El. B.

El. Guit.

El. Guit.

Guit.

Guit.

Bb Cl.

Sta.

D. Set

Hi-hat

Thu.

11

El. B.

El. Guit.

El. Guit.

Guit.

Guit.

Bb Cl.

Sta.

D. Set

Hi-hat

Thu.

El. B.

El. Guit.

El. Guit.

Guit.

Guit.

Bb Cl.

Sta.

D. Set

Hi-hat

Thu.

8

3

13

El. B.

El. Guit.

El. Guit.

Guit.

Guit.

Bb Cl.

Sta.

D. Set

Hi-hat

Thu.

El. B.

El. Guit.

El. Guit.

Guit.

Guit.

Bb Cl.

Sta.

D. Set

Hi-hat

Thu.

15

El. B.

El. Guit.

El. Guit.

Guit.

Guit.

Bb Cl.

Sta.

D. Set

Hi-hat

Thu.

El. B.

El. Guit.

El. Guit.

Guit.

Guit.

Bb Cl.

Sta.

D. Set

Hi-hat

Thu.

17

El. B.

El. Guit.

El. Guit.

Guit.

Guit.

Bb Cl.

Sta.

D. Set

Hi-hat

Thu.

El. B.

El. Guit.

El. Guit.

Guit.

Guit.

Bb Cl.

Sta.

D. Set

Hi-hat

Thu.

19

El. B.

El. Guit.

El. Guit.

Guit.

Guit.

Bb Cl.

Sta.

D. Set

Hi-hat

Thu.

El. B.

El. Guit.

El. Guit.

Guit.

Guit.

Bb Cl.

Sta.

D. Set

Hi-hat

Thu.

8

3 1

3 1

21

El. B.

El. Guit.

El. Guit.

Guit.

Guit.

Bb Cl.

Sta.

D. Set

Hi-hat

Thu.

El. B.

El. Guit.

El. Guit.

Guit.

Guit.

Bb Cl.

Sta.

D. Set

Hi-hat

Thu.

23

El. B.

El. Guit.

El. Guit.

Guit.

Guit.

Bb Cl.

Sta.

D. Set

Hi-hat

Thu.

3

3¹

3¹

3¹

El. B.

El. Guit.

El. Guit.

Guit.

Guit.

Bb Cl.

Sta.

D. Set

Hi-hat

Thu.

3

25

El. B.

El. Guit.

El. Guit.

Guit.

Guit.

B \flat Cl.

Sta.

D. Set

Hi-hat

Thu.

El. B.

El. Guit.

El. Guit.

Guit.

Guit.

Bb Cl.

Sta.

D. Set

Hi-hat

Thu.

27

El. B.

El. Guit.

El. Guit.

Guit.

Guit.

Bb Cl.

Sta.

D. Set

Hi-hat

Thu.

El. B.

El. Guit.

El. Guit.

Guit.

Guit.

Bb Cl.

Sta.

D. Set

Hi-hat

Thu.

29

El. B.

El. Guit.

El. Guit.

Guit.

Guit.

Bb Cl.

Sta.

D. Set

Hi-hat

Thu.

El. B.

El. Guit.

El. Guit.

Guit.

Guit.

Bb Cl.

Sta.

D. Set

Hi-hat

Thu.

31

El. B.

El. Guit.

El. Guit.

Guit.

Guit.

Bb Cl.

Sta.

D. Set

Hi-hat

Thu.

El. B.

El. Guit.

El. Guit.

Guit.

Guit.

Bb Cl.

Sta.

D. Set

Hi-hat

Thu.

8

8

8

8

8

3

3

3

33

El. B.

El. Guit.

El. Guit.

Guit.

Guit.

Bb Cl.

Sta.

D. Set

Hi-hat

Thu.

El. B.

El. Guit.

El. Guit.

Guit.

Guit.

Bb Cl.

Sta.

D. Set

Hi-hat

Thu.

35

El. B.

El. Guit.

El. Guit.

Guit.

Guit.

Bb Cl.

Sta.

D. Set

Hi-hat

Thu.

El. B.

El. Guit.

El. Guit.

Guit.

Guit.

Bb Cl.

Sta.

D. Set

Hi-hat

Thu.

36

37

El. B.

El. Guit.

El. Guit.

Guit.

Guit.

Bb Cl.

Sta.

D. Set

Hi-hat

Thu.

8

3

El. B.

El. Guit.

El. Guit.

Guit.

Guit.

Bb Cl.

Sta.

D. Set

Hi-hat

Thu.

39

El. B.

El. Guit.

El. Guit.

Guit.

Guit.

Bb Cl.

Sta.

D. Set

Hi-hat

Thu.

El. B.

El. Guit.

El. Guit.

Guit.

Guit.

Bb Cl.

Sta.

D. Set

Hi-hat

Thu.

41

El. B.

El. Guit.

El. Guit.

Guit.

Guit.

Bb Cl.

Sta.

D. Set

Hi-hat

Thu.

El. B.

El. Guit.

El. Guit.

Guit.

Guit.

Bb Cl.

Sta.

D. Set

Hi-hat

Thu.

8

3

3

3

43

El. B.

El. Guit.

El. Guit.

Guit.

Guit.

Bb Cl.

Sta.

D. Set

Hi-hat

Thu.

El. B.

El. Guit.

El. Guit.

Guit.

Guit.

Bb Cl.

Sta.

D. Set

Hi-hat

Thu.

45

El. B.

El. Guit.

El. Guit.

Guit.

Guit.

Bb Cl.

Sta.

D. Set

Hi-hat

Thu.

El. B.

El. Guit.

El. Guit.

Guit.

Guit.

Bb Cl.

Sta.

D. Set

Hi-hat

Thu.

47

El. B.

El. Guit.

El. Guit.

Guit.

Guit.

Bb Cl.

Sta.

D. Set

Hi-hat

Thu.

El. B.

El. Guit.

El. Guit.

Guit.

Guit.

Bb Cl.

Sta.

D. Set

Hi-hat

Thu.

8

8

8

3

3

3

50

El. B.

El. Guit.

El. Guit.

Guit.

Guit.

Bb Cl.

Sta.

D. Set

Hi-hat

Thu.

El. B.

El. Guit.

El. Guit.

Guit.

Guit.

Bb Cl.

Sta.

D. Set

Hi-hat

Thu.

52

El. B.

El. Guit.

El. Guit.

Guit.

Guit.

Bb Cl.

Sta.

D. Set

Hi-hat

Thu.

El. B.

El. Guit.

El. Guit.

Guit.

Guit.

Bb Cl.

Sta.

D. Set

Hi-hat

Thu.

54

El. B.

El. Guit.

El. Guit.

Guit.

Guit.

Bb Cl.

Sta.

D. Set

Hi-hat

Thu.

El. B.

El. Guit.

El. Guit.

Guit.

Guit.

Bb Cl.

Sta.

D. Set

Hi-hat

Thu.

56

El. B.

El. Guit.

El. Guit.

Guit.

Guit.

Bb Cl.

Sta.

D. Set

Hi-hat

Thu.

El. B.

El. Guit.

El. Guit.

Guit.

Guit.

Bb Cl.

Sta.

D. Set

Hi-hat

Thu.

8

3

3

3¹

58

El. B.

El. Guit.

El. Guit.

Guit.

Guit.

Bb Cl.

Sta.

D. Set

Hi-hat

Thu.

El. B.

El. Guit.

El. Guit.

Guit.

Guit.

Bb Cl.

Sta.

D. Set

Hi-hat

Thu.

The musical score for page 59 is written for an 8-piece band. The instruments and their parts are as follows:

60

El. B.

El. Guit.

El. Guit.

Guit.

Guit.

Bb Cl.

Sta.

D. Set

Hi-hat

Thu.

El. B.

El. Guit.

El. Guit.

Guit.

Guit.

B \flat Cl.

Sta.

D. Set

Hi-hat

Thu.

62

El. B.

El. Guit.

El. Guit.

Guit.

Guit.

Bb Cl.

Sta.

D. Set

Hi-hat

Thu.

El. B.

El. Guit.

El. Guit.

Guit.

Guit.

Bb Cl.

Sta.

D. Set

Hi-hat

Thu.

64

El. B.

El. Guit.

El. Guit.

Guit.

Guit.

Bb Cl.

Sta.

D. Set

Hi-hat

Thu.

65

El. B.

El. Guit.

El. Guit.

Guit.

Guit.

Bb Cl.

Sta.

D. Set

Hi-hat

Thu.

66

El. B.

El. Guit.

El. Guit.

Guit.

Guit.

Bb Cl.

Sta.

D. Set

Hi-hat

Thu.

El. B.

El. Guit.

El. Guit.

Guit.

Guit.

Bb Cl.

Sta.

D. Set

Hi-hat

Thu.

68

El. B.

El. Guit.

El. Guit.

Guit.

Guit.

Bb Cl.

Sta.

D. Set

Hi-hat

Thu.

65

66

67

68

Pdf downloaded from www.midicities.com

70

El. B.

El. Guit.

El. Guit.

Guit.

Guit.

Bb Cl.

Sta.

D. Set

Hi-hat

Thu.

El. B.

El. Guit.

El. Guit.

Guit.

Guit.

Bb Cl.

Sta.

D. Set

Hi-hat

Thu.

Rehearsal mark 71 is indicated by a double bar line at the beginning of the first staff.

The Electric Bass (El. B.) part consists of a single note (Bb) in the first measure, followed by a whole rest, and then a single note (Bb) in the fifth measure.

The Electric Guitar (El. Guit.) parts feature a melodic line with triplets in the first, third, and fifth measures. The first staff of El. Guit. has a triplet of eighth notes (Bb, Ab, Gb) in the first measure, a triplet of eighth notes (Fb, Eb, Db) in the third measure, and a triplet of eighth notes (Cb, Bb, Ab) in the fifth measure. The second staff of El. Guit. has a triplet of eighth notes (Ab, Gb, Fb) in the first measure, a triplet of eighth notes (Eb, Db, Cb) in the third measure, and a triplet of eighth notes (Bb, Ab, Gb) in the fifth measure.

The Acoustic Guitar (Guit.) parts feature a melodic line with a triplet in the first measure and a triplet in the fifth measure. The first staff of Guit. has a triplet of eighth notes (Bb, Ab, Gb) in the first measure, a triplet of eighth notes (Fb, Eb, Db) in the third measure, and a triplet of eighth notes (Cb, Bb, Ab) in the fifth measure. The second staff of Guit. has a triplet of eighth notes (Ab, Gb, Fb) in the first measure, a triplet of eighth notes (Eb, Db, Cb) in the third measure, and a triplet of eighth notes (Bb, Ab, Gb) in the fifth measure.

The Bb Clarinet (Bb Cl.) part consists of a single note (Bb) in the first measure, followed by a whole rest, and then a single note (Bb) in the fifth measure.

The Snare (Sta.) part consists of a single note (Bb) in the first measure, followed by a whole rest, and then a single note (Bb) in the fifth measure.

The Hi-hat part consists of a single note (Bb) in the first measure, followed by a whole rest, and then a single note (Bb) in the fifth measure.

The Tom (Thu.) part consists of a single note (Bb) in the first measure, followed by a whole rest, and then a single note (Bb) in the fifth measure.

72

El. B.

El. Guit.

El. Guit.

Guit.

Guit.

Bb Cl.

Sta.

D. Set

Hi-hat

Thu.

El. B.

El. Guit.

El. Guit.

Guit.

Guit.

Bb Cl.

Sta.

D. Set

Hi-hat

Thu.

74

El. B.

El. Guit.

El. Guit.

Guit.

Guit.

Bb Cl.

Sta.

D. Set

Hi-hat

Thu.

El. B.

El. Guit.

El. Guit.

Guit.

Guit.

Bb Cl.

Sta.

D. Set

Hi-hat

Thu.

76

El. B.

El. Guit.

El. Guit.

Guit.

Guit.

Bb Cl.

Sta.

D. Set

Hi-hat

Thu.

8

8

8

3

3

3

3

El. B.

El. Guit.

El. Guit.

Guit.

Guit.

B \flat Cl.

Sta.

D. Set

Hi-hat

Thu.

Pdf downloaded from www.midicities.com

El. B.

El. Guit.

El. Guit.

Guit.

Guit.

Bb Cl.

Sta.

D. Set

Hi-hat

Thu.

80

El. B.

El. Guit.

El. Guit.

Guit.

Guit.

Bb Cl.

Sta.

D. Set

Hi-hat

Thu.

El. B.

El. Guit.

El. Guit.

Guit.

Guit.

Bb Cl.

Sta.

D. Set

Hi-hat

Thu.

8

8

8

8

8

3

82

El. B.

El. Guit.

El. Guit.

Guit.

Guit.

Bb Cl.

Sta.

D. Set

Hi-hat

Thu.

El. B.

El. Guit.

El. Guit.

Guit.

Guit.

Bb Cl.

Sta.

D. Set

Hi-hat

Thu.

84

El. B.

El. Guit.

El. Guit.

Guit.

Guit.

Bb Cl.

Sta.

D. Set

Hi-hat

Thu.

El. B.

El. Guit.

El. Guit.

Guit.

Guit.

Bb Cl.

Sta.

D. Set

Hi-hat

Thu.

86

El. B.

El. Guit.

El. Guit.

Guit.

Guit.

Bb Cl.

Sta.

D. Set

Hi-hat

Thu.

El. B.

El. Guit.

El. Guit.

Guit.

Guit.

Bb Cl.

Sta.

D. Set

Hi-hat

Thu.

88

El. B.

El. Guit.

El. Guit.

Guit.

Guit.

Bb Cl.

Sta.

D. Set

Hi-hat

Thu.

El. B.

El. Guit.

El. Guit.

Guit.

Guit.

Bb Cl.

Sta.

D. Set

Hi-hat

Thu.

91

El. B.

El. Guit.

El. Guit.

Guit.

Guit.

Bb Cl.

Sta.

D. Set

Hi-hat

Thu.

El. B.

El. Guit.

El. Guit.

Guit.

Guit.

Bb Cl.

Sta.

D. Set

Hi-hat

Thu.

8

8

8

8

8

3

93

El. B.

El. Guit.

El. Guit.

Guit.

Guit.

Bb Cl.

Sta.

D. Set

Hi-hat

Thu.

El. B.

El. Guit.

El. Guit.

Guit.

Guit.

Bb Cl.

Sta.

D. Set

Hi-hat

Thu.

95

El. B.

El. Guit.

El. Guit.

Guit.

Guit.

Bb Cl.

Sta.

D. Set

Hi-hat

Thu.

El. B.

El. Guit.

El. Guit.

Guit.

Guit.

Bb Cl.

Sta.

D. Set

Hi-hat

Thu.

8

3

3

3

98

El. B.

El. Guit.

El. Guit.

Guit.

Guit.

Bb Cl.

Sta.

D. Set

Hi-hat

Thu.

El. B.

El. Guit.

El. Guit.

Guit.

Guit.

Bb Cl.

Sta.

D. Set

Hi-hat

Thu.

100

El. B.

El. Guit.

El. Guit.

Guit.

Guit.

Bb Cl.

Sta.

D. Set

Hi-hat

Thu.

El. B.

El. Guit.

El. Guit.

Guit.

Guit.

B \flat Cl.

Sta.

D. Set

Hi-hat

Thu.

102

El. B.

El. Guit.

El. Guit.

Guit.

Guit.

Bb Cl.

Sta.

D. Set

Hi-hat

Thu.

El. B.

El. Guit.

El. Guit.

Guit.

Guit.

Bb Cl.

Sta.

D. Set

Hi-hat

Thu.