

♩ = 130  
♩ = 120

Drumset, drum

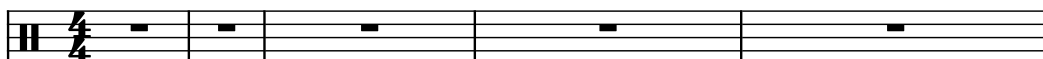

Bass Synthesizer, 40

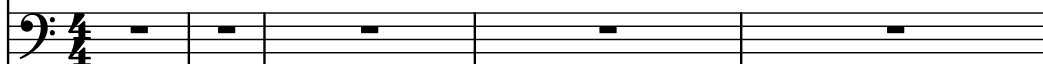

Harp, 12

Effect Synthesizer, 100

Effect Synthesizer, 88

Saw Synthesizer, 69

6

D. Set

Synth.

Hrp.

Synth.

Synth.

Synth.

8

D. Set

Synth.

Hrp.

Synth.

Synth.

Synth.

3

11

D. Set

Synth.

Hrp.

Synth.

Synth.

Synth.

14

D. Set

Synth.

Hrp.

Synth.

Synth.

Synth.

16

D. Set

Synth.

Hrp.

Synth.

Synth.

Synth.

- Measure 16:**
- Measure 17:**

18

D. Set

Synth.

Hrp.

Synth.

Synth.

Synth.

20

D. Set

Synth.

Hrp.

Synth.

Synth.

Synth.

22

D. Set

Synth.

Hrp.

Synth.

Synth.

Synth.

25

D. Set

Synth.

Hrp.

Synth.

Synth.

Synth.

5

27

D. Set

Synth.

Hrp.

Synth.

Synth.

Synth.

30

D. Set

Synth.

Hrp.

Synth.

Synth.

Synth.

32

D. Set

Synth.

Hrp.

Synth.

Synth.

Synth.

- Measure 32:**
- Measure 33:**

34

D. Set

Synth.

Hrp.

Synth.

Synth.

Synth.

37

D. Set

Synth.

Hrp.

Synth.

Synth.

Synth.

3

40

D. Set

Synth.

Hrp.

Synth.

Synth.

Synth.

3

42

D. Set

Synth.

Hrp.

Synth.

Synth.

Synth.

43

44

D. Set

Synth.

Hrp.

Synth.

Synth.

Synth.

45

46

47

D. Set

Synth.

Hrp.

Synth.

Synth.

Synth.

50

D. Set

Synth.

Hrp.

Synth.

Synth.

Synth.

53

D. Set

Synth.

Hrp.

Synth.

Synth.

Synth.

56

D. Set

Synth.

Hrp.

Synth.

Synth.

Synth.

58

D. Set

Synth.

Hrp.

Synth.

Synth.

Synth.

3

3

60

D. Set

Synth.

Hrp.

Synth.

Synth.

Synth.

64

D. Set

Synth.

Hrp.

Synth.

Synth.

Synth.

5

3

66

D. Set

Synth.

Hrp.

Synth.

Synth.

Synth.

68

D. Set

Synth.

Hrp.

Synth.

Synth.

Synth.

68

69

70

D. Set

Synth.

Hrp.

Synth.

Synth.

Synth.

72

D. Set

Synth.

Hrp.

Synth.

Synth.

Synth.

3

74

D. Set

Synth.

Hrp.

Synth.

Synth.

Synth.

75

76

77

D. Set

Synth.

Hrp.

Synth.

Synth.

Synth.

78

D. Set

Synth.

Hrp.

Synth.

Synth.

Synth.

80

D. Set

Synth.

Hrp.

Synth.

Synth.

Synth.

3

3

3

82

D. Set

Synth.

Hrp.

Synth.

Synth.

Synth.

85

D. Set

Synth.

Hrp.

Synth.

Synth.

Synth.

88

D. Set

Synth.

Hrp.

Synth.

Synth.

Synth.

91

D. Set

Synth.

Hrp.

Synth.

Synth.

Synth.

94

D. Set

Synth.

Hrp.

Synth.

Synth.

Synth.

- Measure 94:** D. Set has a complex rhythmic pattern. Synth. has a melodic line. Hrp. has a complex rhythmic pattern. Synth. has a melodic line.
- Measure 95:** D. Set has a complex rhythmic pattern. Synth. has a melodic line. Hrp. has a complex rhythmic pattern. Synth. has a melodic line.
- Measure 96:** D. Set has a complex rhythmic pattern. Synth. has a melodic line. Hrp. has a complex rhythmic pattern. Synth. has a melodic line.
- Measure 97:** D. Set has a complex rhythmic pattern. Synth. has a melodic line. Hrp. has a complex rhythmic pattern. Synth. has a melodic line.

98

D. Set

Synth.

Hrp.

Synth.

Synth.

Synth.

- Measure 98:**
  - D. Set:** A complex rhythmic pattern with multiple notes and rests.
  - Hrp.:** A complex rhythmic pattern with multiple notes and rests.
  - Synth. (second):** A complex rhythmic pattern with multiple notes and rests.
  - Synth. (third):** A complex rhythmic pattern with multiple notes and rests.
  - Synth. (fourth):** A complex rhythmic pattern with multiple notes and rests.
- Measure 99:**
  - D. Set:** A complex rhythmic pattern with multiple notes and rests.
  - Hrp.:** A complex rhythmic pattern with multiple notes and rests.
  - Synth. (second):** A complex rhythmic pattern with multiple notes and rests.
  - Synth. (third):** A complex rhythmic pattern with multiple notes and rests.
  - Synth. (fourth):** A complex rhythmic pattern with multiple notes and rests.

100

D. Set

Synth.

Hrp.

Synth.

Synth.

Synth.

102

D. Set

Synth.

Hrp.

Synth.

Synth.

Synth.

**Measure 102:**

- D. Set:** A complex drum pattern with various notes and rests.
- Hrp.:** A complex arpeggiated pattern.
- Synth. (2nd):** A melodic line.

**Measure 103:**

- D. Set:** A complex drum pattern with various notes and rests.
- Synth. (1st):** A melodic line.
- Hrp.:** A complex arpeggiated pattern.
- Synth. (2nd):** A melodic line.

104

D. Set

Synth.

Hrp.

Synth.

Synth.

Synth.

106

D. Set

Synth.

Hrp.

Synth.

Synth.

Synth.

108

D. Set

Synth.

Hrp.

Synth.

Synth.

Synth.

110

D. Set

Synth.

Hrp.

Synth.

Synth.

Synth.

112

D. Set

Synth.

Hrp.

Synth.

Synth.

Synth.

115

D. Set

Synth.

Hrp.

Synth.

Synth.

Synth.

**Measure 115:**

**Measure 116:**

117

D. Set

Synth.

Hrp.

Synth.

Synth.

Synth.

119

D. Set

Synth.

Hrp.

Synth.

Synth.

Synth.

122

D. Set

Synth.

Hrp.

Synth.

Synth.

Synth.

124

D. Set

Synth.

Hrp.

Synth.

Synth.

Synth.

126

D. Set

Synth.

Hrp.

Synth.

Synth.

Synth.

128

D. Set

Synth.

Hrp.

Synth.

Synth.

Synth.

[illegible]

133  $\text{♩} = 128$

D. Set

Synth.

Hrp.

Synth.

Synth.

Synth.

D. Set

Synth.

Hrp.

Synth.

Synth.

Synth.

139

♩ = 126

D. Set

Synth.

Hrp.

Synth.

Synth.

Synth.

D. Set

Synth.

Hrp.

Synth.

Synth.

Synth.

146

D. Set

Synth.

Hrp.

Synth.

Synth.

Synth.

$\text{♩} = 112$

148

D. Set

Synth.

Hrp.

Synth.

Synth.

Synth.

♩ = 110

61

7

149

D. Set

Synth.

Hrp.

Synth.

Synth.

Synth.