

♩ = 134

Saw Synthesizer, Synth bass

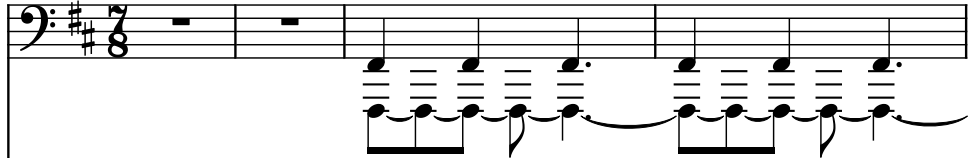

Fretless Electric Bass, Bass

Drumset, Drums

Saw Synthesizer, Keys

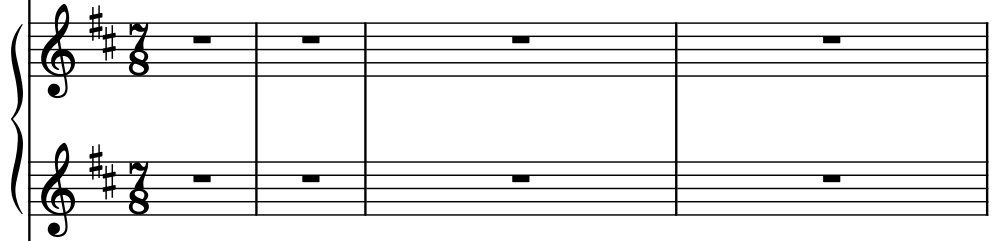

Contrabasses, Keys2

Saw Synthesizer, Vocal

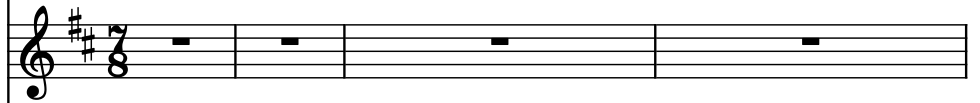

Electric Guitar, Guitar2

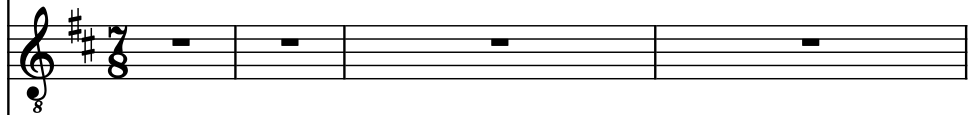

Electric Guitar, Bass backup

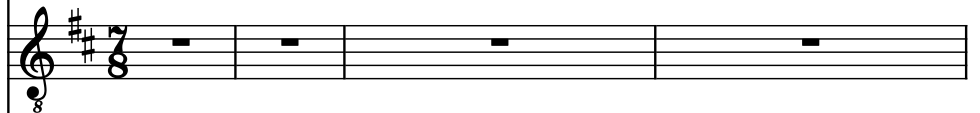

Saw Synthesizer, Keys Solo

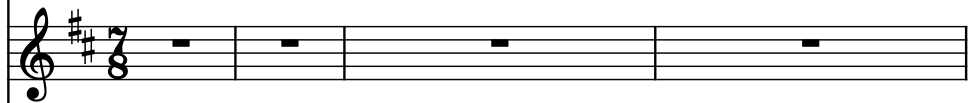

Pad Synthesizer, Solo Backup

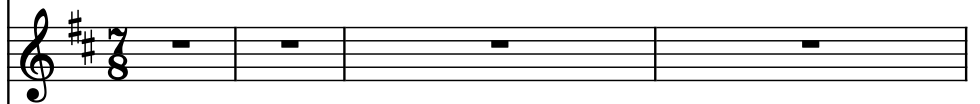

Electric Guitar, Guitar solo

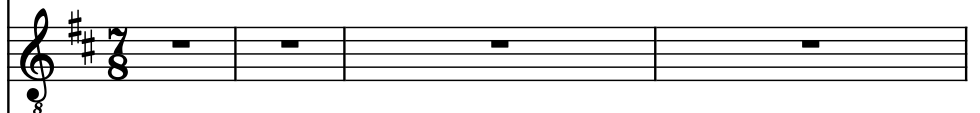

Electric Guitar, Guitar1

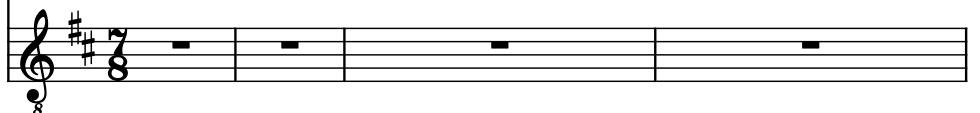

Measures:

8

Synth.

Frtl. El. B.

D. Set

Synth.

Cbs.

Synth.

El. Guit.

El. Guit.

Synth.

Synth.

El. Guit.

El. Guit.

8

8

8

8

8

8

8

8

8

Pdf downloaded from www.midicities.com

12

Synth.

Frtl. El. B.

D. Set

Synth.

Cbs.

Synth.

El. Guit.

El. Guit.

Synth.

Synth.

El. Guit.

El. Guit.

14

Synth.

Frtl. El. B.

D. Set

Synth.

Cbs.

Synth.

El. Guit.

El. Guit.

Synth.

Synth.

El. Guit.

El. Guit.

The musical score for page 14 is written in 4/4 time and features the following instruments and parts:

15

♩ = 133

15

♩ = 133

Synth.

Frtl. El. B.

D. Set

Synth.

Cbs.

Synth.

El. Guit.

El. Guit.

Synth.

Synth.

El. Guit.

El. Guit.

17

Synth.

Frtl. El. B.

D. Set

Synth.

Cbs.

Synth.

El. Guit.

El. Guit.

Synth.

Synth.

El. Guit.

El. Guit.

19

19

Synth.

Frtl. El. B.

D. Set

Synth.

Cbs.

Synth.

El. Guit.

El. Guit.

Synth.

Synth.

El. Guit.

El. Guit.

Synth.

Frtl. El. B.

D. Set

Synth.

Cbs.

Synth.

El. Guit.

El. Guit.

Synth.

Synth.

El. Guit.

El. Guit.

23

23

Synth.

Frtl. El. B.

D. Set

Synth.

Cbs.

Synth.

El. Guit.

El. Guit.

Synth.

Synth.

El. Guit.

El. Guit.

El. Guit.

El. Guit.

- Synth. (Bass)
- Frtl. El. B. (Bass)
- D. Set (Drum Set)
- Synth. (Piano)
- Cbs. (Cello)
- Synth. (Treble)
- El. Guit. (Electric Guitar 1)
- El. Guit. (Electric Guitar 2)
- Synth. (Treble)
- Synth. (Treble)
- El. Guit. (Electric Guitar 3)
- El. Guit. (Electric Guitar 4)

27

27

Synth.

Frtl. El. B.

D. Set

Synth.

Cbs.

Synth.

El. Guit.

El. Guit.

Synth.

Synth.

El. Guit.

El. Guit.

Synth.

Frtl. El. B.

D. Set

Synth.

Cbs.

Synth.

El. Guit.

El. Guit.

Synth.

Synth.

El. Guit.

El. Guit.

29

31

31

Synth.

Frtl. El. B.

D. Set

Synth.

Cbs.

Synth.

El. Guit.

El. Guit.

Synth.

Synth.

El. Guit.

El. Guit.

32 $\text{♩} = 128$ $\text{♩} = 115$

Synth.

Frtl. El. B.

D. Set

Synth.

Cbs.

Synth.

El. Guit.

El. Guit.

Synth.

Synth.

El. Guit.

El. Guit.

33

♩ = 134

Synth.

Frtrl. El. B.

D. Set

Synth.

Cbs.

Synth.

El. Guit.

El. Guit.

Synth.

Synth.

El. Guit.

El. Guit.

35

Synth.

Frtl. El. B.

D. Set

Synth.

Cbs.

Synth.

El. Guit.

El. Guit.

Synth.

Synth.

El. Guit.

El. Guit.

37

37

Synth.

Frtl. El. B.

D. Set

Synth.

Cbs.

Synth.

El. Guit.

El. Guit.

Synth.

Synth.

El. Guit.

El. Guit.

39

Synth.

Frtl. El. B.

D. Set

Synth.

Cbs.

Synth.

El. Guit.

El. Guit.

Synth.

Synth.

El. Guit.

El. Guit.

41

Synth.

Frtl. El. B.

D. Set

Synth.

Cbs.

Synth.

El. Guit.

El. Guit.

Synth.

Synth.

El. Guit.

El. Guit.

43

Synth.

Frtl. El. B.

D. Set

Synth.

Cbs.

Synth.

El. Guit.

El. Guit.

Synth.

Synth.

El. Guit.

El. Guit.

45

45

Synth.

Frtl. El. B.

D. Set

Synth.

Cbs.

Synth.

El. Guit.

El. Guit.

Synth.

Synth.

El. Guit.

El. Guit.

47

Synth.

Frtl. El. B.

D. Set

Synth.

Cbs.

Synth.

El. Guit.

El. Guit.

Synth.

Synth.

El. Guit.

El. Guit.

49

Synth.

Frtl. El. B.

D. Set

Synth.

Cbs.

Synth.

El. Guit.

El. Guit.

Synth.

Synth.

El. Guit.

El. Guit.

51

Synth.

Frtl. El. B.

D. Set

Synth.

Cbs.

Synth.

El. Guit.

El. Guit.

Synth.

Synth.

El. Guit.

El. Guit.

Synth.

Frtl. El. B.

D. Set

Synth.

Cbs.

Synth.

El. Guit.

El. Guit.

Synth.

Synth.

El. Guit.

El. Guit.

55

Synth.

Frtl. El. B.

D. Set

Synth.

Cbs.

Synth.

El. Guit.

El. Guit.

Synth.

Synth.

El. Guit.

El. Guit.

57

- Synth.** (Staff 1): Bass clef, key of D major. Features a sequence of eighth and quarter notes.
- Frtl. El. B.** (Staff 2): Bass clef, key of D major. Contains whole rests for both measures.
- D. Set** (Staff 3): Treble clef, key of D major. Features a complex rhythmic pattern with eighth notes and rests.
- Synth.** (Staff 4): Grand staff (treble and bass clefs, key of D major). Features a melodic line in the treble and a supporting bass line.
- Cbs.** (Staff 5): Bass clef, key of D major. Features a low-frequency line with some sustained notes and rests.
- Synth.** (Staff 6): Treble clef, key of D major. Features a sequence of quarter notes.
- El. Guit.** (Staff 7): Treble clef, key of D major. Contains whole rests for both measures.
- El. Guit.** (Staff 8): Treble clef, key of D major. Contains whole rests for both measures.
- Synth.** (Staff 9): Treble clef, key of D major. Contains whole rests for both measures.
- Synth.** (Staff 10): Treble clef, key of D major. Contains whole rests for both measures.
- El. Guit.** (Staff 11): Treble clef, key of D major. Contains whole rests for both measures.
- El. Guit.** (Staff 12): Treble clef, key of D major. Features a sequence of eighth notes.

59

Synth.

Frtl. El. B.

D. Set

Synth.

Cbs.

Synth.

El. Guit.

El. Guit.

Synth.

Synth.

El. Guit.

El. Guit.

61

61

Synth.

Frtl. El. B.

D. Set

Synth.

Cbs.

Synth.

El. Guit.

El. Guit.

Synth.

Synth.

El. Guit.

El. Guit.

63

Synth.

Frtl. El. B.

D. Set

Synth.

Cbs.

Synth.

El. Guit.

El. Guit.

Synth.

Synth.

El. Guit.

El. Guit.

Pdf downloaded from www.midicities.com

68

Synth.

Frtl. El. B.

D. Set

Synth.

Cbs.

Synth.

El. Guit.

El. Guit.

Synth.

Synth.

El. Guit.

El. Guit.

71

71

Synth.

Frtl. El. B.

D. Set

Synth.

Cbs.

Synth.

El. Guit.

El. Guit.

Synth.

Synth.

El. Guit.

El. Guit.

El. Guit.

Synth.

Frtl. El. B.

D. Set

Synth.

Cbs.

Synth.

El. Guit.

El. Guit.

Synth.

Synth.

El. Guit.

El. Guit.

76

Synth.

Frtl. El. B.

D. Set

Synth.

Cbs.

Synth.

El. Guit.

El. Guit.

Synth.

Synth.

El. Guit.

El. Guit.

Synth.

Frtl. El. B.

D. Set

Synth.

Cbs.

Synth.

El. Guit.

El. Guit.

Synth.

Synth.

El. Guit.

El. Guit.

Pdf downloaded from www.midicities.com

86

86

Synth.

Frtl. El. B.

D. Set

Synth.

Cbs.

Synth.

El. Guit.

El. Guit.

Synth.

Synth.

El. Guit.

El. Guit.

El. Guit.

El. Guit.

88

Synth.

Frtl. El. B.

D. Set

Synth.

Cbs.

Synth.

El. Guit.

El. Guit.

Synth.

Synth.

El. Guit.

El. Guit.

Synth.

Frtl. El. B.

D. Set

Synth.

Cbs.

Synth.

El. Guit.

El. Guit.

Synth.

Synth.

El. Guit.

El. Guit.

95

Synth.

Frtl. El. B.

D. Set

Synth.

Cbs.

Synth.

El. Guit.

El. Guit.

Synth.

Synth.

El. Guit.

El. Guit.

Synth.

Frtl. El. B.

D. Set

Synth.

Cbs.

Synth.

El. Guit.

El. Guit.

Synth.

Synth.

El. Guit.

El. Guit.

8

3

101

Synth.

Frtl. El. B.

D. Set

Synth.

Cbs.

Synth.

El. Guit.

El. Guit.

Synth.

Synth.

El. Guit.

El. Guit.

104

♩ = 130

104

♩ = 130

Synth.

Frtl. El. B.

D. Set

Synth.

Cbs.

Synth.

El. Guit.

El. Guit.

Synth.

Synth.

El. Guit.

El. Guit.

105

Synth.

Frl. El. B.

D. Set

Synth.

Cbs.

Synth.

El. Guit.

El. Guit.

Synth.

Synth.

El. Guit.

El. Guit.

The musical score for page 105 is written in 7/8 time and features a variety of instruments. The instruments and their parts are as follows:

- Synth. (Treble/Bass):** The Synth. part (Treble/Bass) is silent throughout the piece.
- Synth. (Treble):** The Synth. part (Treble) is silent throughout the piece.
- El. Guit. (Electric Guitar):** The El. Guit. part (Electric Guitar) is silent throughout the piece.
- Synth. (Treble):** The Synth. part (Treble) is silent throughout the piece.
- Synth. (Treble):** The Synth. part (Treble) is silent throughout the piece.
- El. Guit. (Electric Guitar):** The El. Guit. part (Electric Guitar) is silent throughout the piece.
- El. Guit. (Electric Guitar):** The El. Guit. part (Electric Guitar) is silent throughout the piece.

106 ♩ = 134

- Synth.** (Synthesizer): Bass clef, 7/8 time signature. Measures 106-107.
- Frtl. El. B.** (Fretless Electric Bass): Bass clef, 7/8 time signature. Measures 106-107.
- D. Set** (Drum Set): Treble clef, 7/8 time signature. Measures 106-107.
- Synth.** (Synthesizer): Treble and Bass clefs, 7/8 time signature. Measures 106-107.
- Cbs.** (Cello): Bass clef, 7/8 time signature. Measures 106-107.

The second system includes:

- Synth.** (Synthesizer): Treble clef, 7/8 time signature. Measures 106-107.
- El. Guit.** (Electric Guitar): Treble clef, 7/8 time signature. Measures 106-107.
- El. Guit.** (Electric Guitar): Treble clef, 7/8 time signature. Measures 106-107.
- Synth.** (Synthesizer): Treble clef, 7/8 time signature. Measures 106-107.
- Synth.** (Synthesizer): Treble clef, 7/8 time signature. Measures 106-107.
- El. Guit.** (Electric Guitar): Treble clef, 7/8 time signature. Measures 106-107.
- El. Guit.** (Electric Guitar): Treble clef, 7/8 time signature. Measures 106-107.

108

Synth.

Frtl. El. B.

D. Set

Synth.

Cbs.

Synth.

El. Guit.

El. Guit.

Synth.

Synth.

El. Guit.

El. Guit.

109

Synth.

Frtl. El. B.

D. Set

Synth.

Cbs.

Synth.

El. Guit.

El. Guit.

Synth.

Synth.

El. Guit.

El. Guit.

111

Synth.

Frtl. El. B.

D. Set

Synth.

Cbs.

Synth.

El. Guit.

El. Guit.

Synth.

Synth.

El. Guit.

El. Guit.

113

Synth.

Frtl. El. B.

D. Set

Synth.

Cbs.

Synth.

El. Guit.

El. Guit.

Synth.

Synth.

El. Guit.

El. Guit.

El. Guit.

115

Synth.

Frtl. El. B.

D. Set

Synth.

Cbs.

Synth.

El. Guit.

El. Guit.

Synth.

Synth.

El. Guit.

El. Guit.

116

♩ = 134

116

♩ = 134

Synth.

Frtl. El. B.

D. Set

Synth.

Cbs.

Synth.

El. Guit.

El. Guit.

Synth.

Synth.

El. Guit.

El. Guit.

118

Synth.

Frtl. El. B.

D. Set

Synth.

Cbs.

Synth.

El. Guit.

El. Guit.

Synth.

Synth.

El. Guit.

El. Guit.

120

Synth.

Frtl. El. B.

D. Set

Synth.

Cbs.

Synth.

El. Guit.

El. Guit.

Synth.

Synth.

El. Guit.

El. Guit.

Synth.

Frtl. El. B.

D. Set

Synth.

Cbs.

Synth.

El. Guit.

El. Guit.

Synth.

Synth.

El. Guit.

El. Guit.

124

Synth.

Frtl. El. B.

D. Set

Synth.

Cbs.

Synth.

El. Guit.

El. Guit.

Synth.

Synth.

El. Guit.

El. Guit.

Synth.

Frtl. El. B.

D. Set

Synth.

Cbs.

Synth.

El. Guit.

El. Guit.

Synth.

Synth.

El. Guit.

El. Guit.

128

Synth.

Frtl. El. B.

D. Set

Synth.

Cbs.

Synth.

El. Guit.

El. Guit.

Synth.

Synth.

El. Guit.

El. Guit.

132

Synth.

Frtl. El. B.

D. Set

Synth.

Cbs.

Synth.

El. Guit.

El. Guit.

Synth.

Synth.

El. Guit.

El. Guit.

Synth.

Frtl. El. B.

D. Set

Synth.

Cbs.

Synth.

El. Guit.

El. Guit.

Synth.

Synth.

El. Guit.

El. Guit.

Synth.

Frtl. El. B.

D. Set

Synth.

Cbs.

Synth.

El. Guit.

El. Guit.

Synth.

Synth.

El. Guit.

El. Guit.

8

8

8

8

8

8

8

8

8

8

138

Synth.

Frtl. El. B.

D. Set

Synth.

Cbs.

Synth.

El. Guit.

El. Guit.

Synth.

Synth.

El. Guit.

El. Guit.

140 $\text{♩} = 128$ $\text{♩} = 134$

Synth.

Frtl. El. B.

D. Set

Synth.

Cbs.

Synth.

El. Guit.

El. Guit.

Synth.

Synth.

El. Guit.

El. Guit.

Musical score for page 142, featuring various instruments. The score is written in 3/4 time and includes the following parts:

- Synth.** (Bass clef): Plays a melodic line in the left hand, consisting of eighth and quarter notes.
- Frtl. El. B.** (Bass clef): Plays a melodic line in the left hand, consisting of eighth and quarter notes.
- D. Set** (Drum clef): Plays a rhythmic pattern with eighth and quarter notes.
- Synth.** (Treble clef): Two staves, both of which are empty.
- Cbs.** (Bass clef): Empty staff.
- Synth.** (Treble clef): Plays a melodic line in the right hand, consisting of eighth and quarter notes.
- El. Guit.** (Treble clef): Two staves, both of which are empty.
- Synth.** (Treble clef): Empty staff.
- Synth.** (Treble clef): Empty staff.
- El. Guit.** (Treble clef): Empty staff.
- El. Guit.** (Treble clef): Plays a melodic line in the right hand, consisting of eighth and quarter notes.

145

70

147

Synth.

Frtl. El. B.

D. Set

Synth.

Cbs.

Synth.

El. Guit.

El. Guit.

Synth.

Synth.

El. Guit.

El. Guit.

150

Musical score for page 150, featuring various instruments. The score is written in 4/4 time and includes the following parts:

- Synth.** (Bass clef): Plays a sequence of eighth notes in the left hand.
- Frtl. El. B.** (Bass clef): Plays a sequence of eighth notes in the left hand.
- D. Set** (Drum clef): Features a drum kit with various patterns, including eighth notes and rests.
- Synth.** (Treble clef): Two staves, both of which are empty.
- Cbs.** (Bass clef): One staff, which is empty.
- Synth.** (Treble clef): One staff, which is empty.
- El. Guit.** (Treble clef): Two staves, both of which are empty.
- El. Guit.** (Treble clef): One staff, which is empty.
- El. Guit.** (Treble clef): One staff, which is empty.
- El. Guit.** (Treble clef): One staff, which is empty.
- El. Guit.** (Treble clef): One staff, which is empty.
- El. Guit.** (Treble clef): One staff, which is empty.

Synth.
 Frtl. El. B.
 D. Set
 Synth.
 Cbs.
 Synth.
 El. Guit.
 El. Guit.
 Synth.
 Synth.
 El. Guit.
 El. Guit.

154 $\text{♩} = 130$ $\text{♩} = 134$

Synth.

Frtl. El. B.

D. Set

Synth.

Cbs.

Synth.

El. Guit.

El. Guit.

Synth.

Synth.

El. Guit.

El. Guit.

157

Synth.

Frtl. El. B.

D. Set

Synth.

Cbs.

Synth.

El. Guit.

El. Guit.

Synth.

Synth.

El. Guit.

El. Guit.

160

The instruments and their parts are:

- Synth.** (Bass Clef): Plays a sequence of quarter notes: F#2, G#2, A2, B2.
- Frtl. El. B.** (Bass Clef): Plays a sequence of quarter notes: F#2, G#2, A2, B2.
- D. Set** (Drum Set): Plays a complex rhythmic pattern with eighth and sixteenth notes, including a double bass drum pattern.
- Synth.** (Treble and Bass Clefs): The Treble staff is empty. The Bass staff plays a sequence of quarter notes: F#2, G#2, A2, B2.
- Cbs.** (Bass Clef): Plays a sequence of quarter notes: F#2, G#2, A2, B2.
- Synth.** (Treble Clef): The staff is empty.
- El. Guit.** (Treble Clef): The staff is empty.
- El. Guit.** (Treble Clef): The staff is empty.
- Synth.** (Treble Clef): Plays a sequence of quarter notes: F#2, G#2, A2, B2.
- Synth.** (Treble Clef): Plays a sequence of quarter notes: F#2, G#2, A2, B2.
- El. Guit.** (Treble Clef): The staff is empty.
- El. Guit.** (Treble Clef): Plays a sequence of quarter notes: F#2, G#2, A2, B2.

Synth.

Frtl. El. B.

D. Set

Synth.

Cbs.

Synth.

El. Guit.

El. Guit.

Synth.

Synth.

El. Guit.

El. Guit.

Detailed description of the musical score for page 77, measure 165. The score is written for ten staves. The key signature is two sharps (F# and C#). The staves are labeled as follows: Synth., Frtl. El. B., D. Set, Synth. (grand staff), Cbs., Synth., El. Guit., El. Guit., Synth., Synth., El. Guit., and El. Guit. The D. Set staff shows a complex rhythmic pattern with many 'x' marks. The Cbs. staff has a melodic line with a long slur. The Synth. staffs have various patterns, including a sequence of eighth notes in the bottom Synth. staff. The El. Guit. staves have various patterns, including a sequence of eighth notes in the bottom El. Guit. staff.

168

Synth.

Frtl. El. B.

D. Set

Synth.

Cbs.

Synth.

El. Guit.

El. Guit.

Synth.

Synth.

El. Guit.

El. Guit.

170

170

Synth.

Frtl. El. B.

D. Set

Synth.

Cbs.

Synth.

El. Guit.

El. Guit.

Synth.

Synth.

El. Guit.

El. Guit.

Synth.

Frtl. El. B.

D. Set

Synth.

Cbs.

Synth.

El. Guit.

El. Guit.

Synth.

Synth.

El. Guit.

El. Guit.

176

- Frtl. El. B. (Bass Clef):** Plays a similar melodic line to the Synth part, with some rests.

The key signature is two sharps (F# and C#). The time signature is not explicitly shown but appears to be 4/4 based on the notation.

178

178

Synth.

Frtl. El. B.

D. Set

Synth.

Cbs.

Synth.

El. Guit.

El. Guit.

Synth.

Synth.

El. Guit.

El. Guit.

181

- Synth.**: Bass clef, key of D major. It plays a rhythmic pattern of eighth and sixteenth notes across the first three measures.
- Frtl. El. B.**: Bass clef, key of D major. It plays a similar rhythmic pattern to the Synth part.
- D. Set**: Treble clef, key of D major. It features a complex rhythmic pattern with many beamed sixteenth notes and rests.
- Synth.**: A grand staff (treble and bass clefs, key of D major) that is mostly silent, indicated by horizontal lines.
- Cbs.**: Bass clef, key of D major. It is also silent, indicated by horizontal lines.
- Synth.**: Treble clef, key of D major. It is silent, indicated by horizontal lines.
- El. Guit.**: Treble clef, key of D major. It is silent in the first two measures, then plays a short melodic phrase in the third measure.
- El. Guit.**: Treble clef, key of D major. It plays a melodic line with a long sustain across the first two measures, then continues with eighth notes in the third measure.
- Synth.**: Treble clef, key of D major. It is silent, indicated by horizontal lines.
- Synth.**: Treble clef, key of D major. It plays a melodic line with a long sustain across the first two measures, then continues with eighth notes in the third measure.
- El. Guit.**: Treble clef, key of D major. It plays a melodic line with a long sustain across the first two measures, then continues with eighth notes in the third measure.
- El. Guit.**: Treble clef, key of D major. It plays a melodic line with a long sustain across the first two measures, then continues with eighth notes in the third measure.

The staves are labeled as follows:

- Synth.
- Frtl. El. B.
- D. Set
- Synth.
- Cbs.
- Synth.
- El. Guit.
- El. Guit.
- Synth.
- Synth.
- El. Guit.
- El. Guit.

Musical score for page 186, featuring multiple instruments. The score is written in 4/4 time and includes the following parts:

- Synth.** (Bass Clef): Two staves. The first staff contains a melodic line with eighth and quarter notes. The second staff contains a similar melodic line.
- Synth.** (Treble and Bass Clefs): A grand staff with two staves. Both staves contain whole rests.

188

Synth.

Frtl. El. B.

D. Set

Synth.

Cbs.

Synth.

El. Guit.

El. Guit.

Synth.

Synth.

El. Guit.

El. Guit.

190

Synth.

Frtl. El. B.

D. Set

Synth.

Cbs.

Synth.

El. Guit.

El. Guit.

Synth.

Synth.

El. Guit.

El. Guit.

192

Synth.

Frtl. El. B.

D. Set

Synth.

Cbs.

Synth.

El. Guit.

El. Guit.

Synth.

Synth.

El. Guit.

El. Guit.

El. Guit.

El. Guit.

Synth.

Frtl. El. B.

D. Set

Synth.

Cbs.

Synth.

El. Guit.

El. Guit.

Synth.

Synth.

El. Guit.

El. Guit.

Detailed description of the musical score: The score is for a two-measure phrase in G major (one sharp). The instruments and their parts are as follows:

196

Synth.

Frtl. El. B.

D. Set

Synth.

Cbs.

Synth.

El. Guit.

El. Guit.

Synth.

Synth.

El. Guit.

El. Guit.

198

198

Synth.

Frtl. El. B.

D. Set

Synth.

Cbs.

Synth.

El. Guit.

El. Guit.

Synth.

Synth.

El. Guit.

El. Guit.

- System 1 (Top):**
 - Synth.** (Bass clef): A series of eighth notes in the lower register.
 - Frtl. El. B.** (Bass clef): A series of eighth notes, slightly higher than the Synth.
 - D. Set** (Midi clef): A complex rhythmic pattern with eighth notes and rests, marked with 'x' for specific notes.
 - Synth.** (Grand staff): A complex melodic line with many beamed notes and rests.
 - Cbs.** (Bass clef): A complex melodic line with many beamed notes and rests.
- System 2 (Bottom):**
 - Synth.** (Treble clef): A series of eighth notes in the upper register.
 - El. Guit.** (Treble clef): A series of eighth notes, slightly higher than the Synth.
 - El. Guit.** (Treble clef): A series of eighth notes, slightly higher than the previous El. Guit.
 - Synth.** (Treble clef): A series of eighth notes in the upper register.
 - Synth.** (Treble clef): A series of eighth notes in the upper register.
 - El. Guit.** (Treble clef): A series of eighth notes in the upper register.
 - El. Guit.** (Treble clef): A series of eighth notes in the upper register.

203

Synth.

Frtl. El. B.

D. Set

Synth.

Cbs.

Synth.

El. Guit.

El. Guit.

Synth.

Synth.

El. Guit.

El. Guit.

200

Synth.

Frtl. El. B.

D. Set

Synth.

Cbs.

Synth.

El. Guit.

El. Guit.

Synth.

Synth.

El. Guit.

El. Guit.

Synth.

Frtl. El. B.

D. Set

Synth.

Cbs.

Synth.

El. Guit.

El. Guit.

Synth.

Synth.

El. Guit.

El. Guit.

Detailed description of the musical score: The score is for a single measure (measure 209) in a piece. It consists of ten staves. The top staff is labeled 'Synth.' and contains a bass clef, a key signature of one sharp (F#), and a 2/4 time signature. It has a single note on the first line. The second staff is labeled 'Frtl. El. B.' and contains a bass clef, a key signature of one sharp (F#), and a 2/4 time signature. It has a single note on the first line. The third staff is labeled 'D. Set' and contains a bass clef, a key signature of one sharp (F#), and a 2/4 time signature. It has a single note on the first line. The fourth staff is labeled 'Synth.' and contains a treble clef, a key signature of one sharp (F#), and a 2/4 time signature. It has a single note on the first line. The fifth staff is labeled 'Cbs.' and contains a bass clef, a key signature of one sharp (F#), and a 2/4 time signature. It has a single note on the first line. The sixth staff is labeled 'Synth.' and contains a treble clef, a key signature of one sharp (F#), and a 2/4 time signature. It has a single note on the first line. The seventh staff is labeled 'El. Guit.' and contains a treble clef, a key signature of one sharp (F#), and a 2/4 time signature. It has a single note on the first line. The eighth staff is labeled 'El. Guit.' and contains a treble clef, a key signature of one sharp (F#), and a 2/4 time signature. It has a single note on the first line. The ninth staff is labeled 'Synth.' and contains a treble clef, a key signature of one sharp (F#), and a 2/4 time signature. It has a single note on the first line. The tenth staff is labeled 'Synth.' and contains a treble clef, a key signature of one sharp (F#), and a 2/4 time signature. It has a single note on the first line. The eleventh staff is labeled 'El. Guit.' and contains a treble clef, a key signature of one sharp (F#), and a 2/4 time signature. It has a single note on the first line. The twelfth staff is labeled 'El. Guit.' and contains a treble clef, a key signature of one sharp (F#), and a 2/4 time signature. It has a single note on the first line.

211

♩ = 132

213

♩ = 128

213

♩ = 128

Synth.

Frtl. El. B.

D. Set

Synth.

Cbs.

Synth.

El. Guit.

El. Guit.

Synth.

Synth.

El. Guit.

El. Guit.

214 $\text{♩} = 127$ $\text{♩} = 119$

Synth.

Frtl. El. B.

D. Set

Synth.

Cbs.

Synth.

El. Guit.

El. Guit.

Synth.

Synth.

El. Guit.

El. Guit.

216

♩ = 115

Synth.

Frtl. El. B.

D. Set

Synth.

Cbs.

Synth.

El. Guit.

El. Guit.

Synth.

Synth.

El. Guit.

El. Guit.

218 $\text{♩} = 100$ $\text{♩} = 115$
 $\text{♩} = 50$

Synth.

Frtl. El. B.

D. Set

Synth.

Cbs.

Synth.

El. Guit.

El. Guit.

Synth.

Synth.

El. Guit.

El. Guit.

220

Synth.

Frtl. El. B.

D. Set

Synth.

Cbs.

Synth.

El. Guit.

El. Guit.

Synth.

Synth.

El. Guit.

El. Guit.