

♩ = 143

Brass Synthesizer, vocals

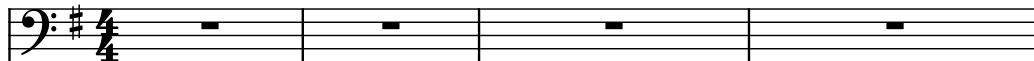

Acoustic Guitar, strat

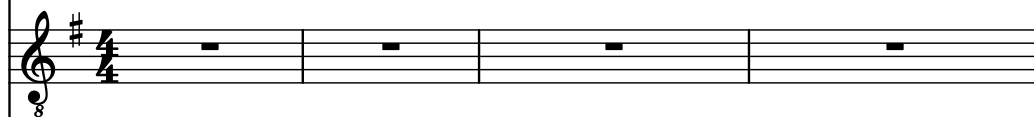

Acoustic Guitar, tele

Bass Guitar, bass

Drumset, drums

5

Synth.

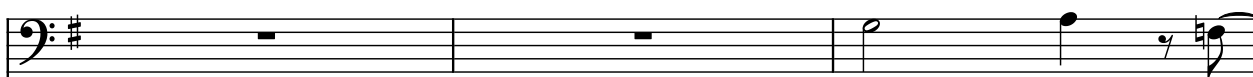

Guit.

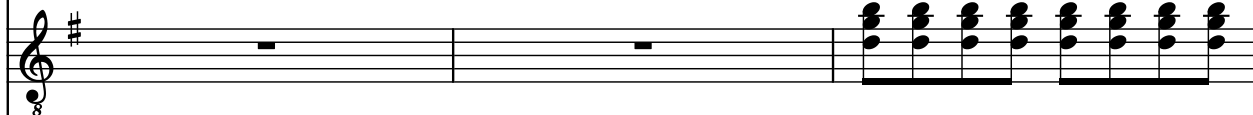

Guit.

B. Guit.

D. Set

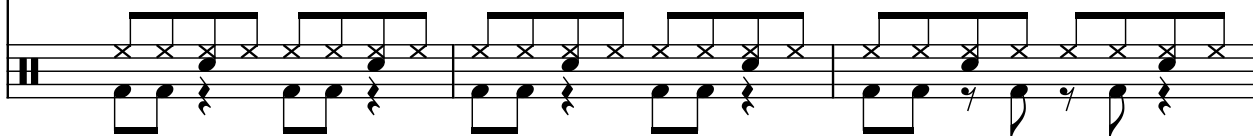

8 $\text{♩} = 141$

Synth.

Guit.

Guit.

B. Guit.

D. Set

11 $\text{♩} = 143$

Synth.

Guit.

Guit.

B. Guit.

D. Set

14

14

Synth.

Guit.

Guit.

B. Guit.

D. Set

21

Synth.

Guit.

Guit.

B. Guit.

D. Set

21

24

♩ = 142

Synth.

Guit.

Guit.

B. Guit.

D. Set

24

28

Synth.

Guit.

Guit.

B. Guit.

D. Set

31

Synth.

Guit.

Guit.

B. Guit.

D. Set

$\text{♩} = 143$

34

Synth.

Guit.

Guit.

B. Guit.

D. Set

34

37

Synth.

Guit.

Guit.

B. Guit.

D. Set

37

40

Synth.

Guit.

Guit.

B. Guit.

D. Set

40

43

Synth.

Guit.

Guit.

B. Guit.

D. Set

43

47

Synth.

Guit.

Guit.

B. Guit.

D. Set

50

Synth.

Guit.

Guit.

B. Guit.

D. Set

53

53

Synth.

Guit.

Guit.

B. Guit.

D. Set

57

57

Synth.

Guit.

Guit.

B. Guit.

D. Set

60

Synth.

Guit.

Guit.

B. Guit.

D. Set

60

63

Synth.

Guit.

Guit.

B. Guit.

D. Set

63

66 $\text{♩} = 136$ $\text{♩} = 147$ $\text{♩} = 142$

Synth.

Guit.

Guit.

B. Guit.

D. Set

69

Synth.

Guit.

Guit.

B. Guit.

D. Set

72

Synth.

Guit.

Guit.

B. Guit.

D. Set

8

8

75

Synth.

Guit.

Guit.

B. Guit.

D. Set

8

8

78

78

Synth.

Guit.

Guit.

B. Guit.

D. Set

81

81

Synth.

Guit.

Guit.

B. Guit.

D. Set

84

Synth.

Guit.

Guit.

B. Guit.

D. Set

87

$\text{♩} = 147$

Synth.

Guit.

Guit.

B. Guit.

D. Set

90

 $\text{♩} = 143$

90

Synth.

Guit.

Guit.

B. Guit.

D. Set

92

92

Synth.

Guit.

Guit.

B. Guit.

D. Set

94

Synth.

Guit.

Guit.

B. Guit.

D. Set

96

Synth.

Guit.

Guit.

B. Guit.

D. Set

98

Synth.

Guit.

Guit.

B. Guit.

D. Set

100

Synth.

Guit.

Guit.

B. Guit.

D. Set

102

Synth.

Guit.

Guit.

B. Guit.

D. Set

104

Synth.

Guit.

Guit.

B. Guit.

D. Set

108

Pdf downloaded from www.midicities.com

111

Synth.

Guit.

Guit.

B. Guit.

D. Set
