

♩ = 95

Drumset, drum 26

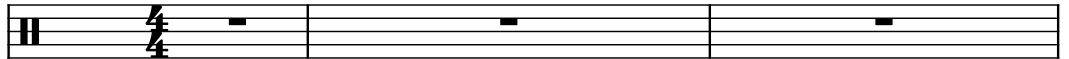

5-str. Electric Bass, 34

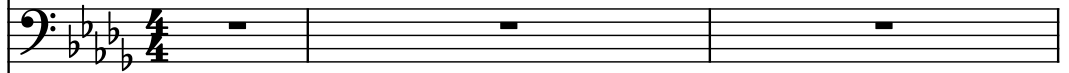

Pad Synthesizer, 90

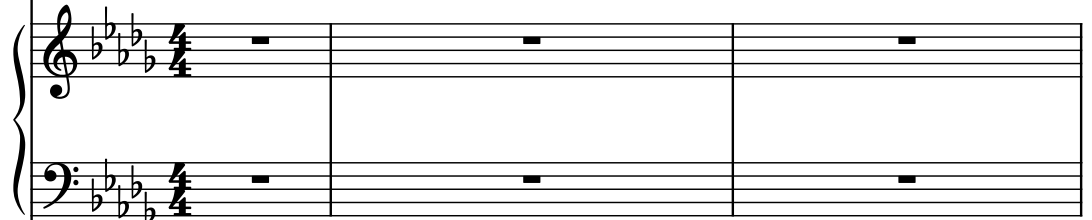

Saw Synthesizer, 82

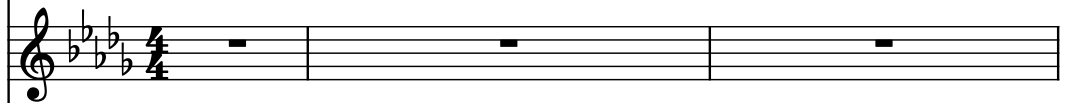

Acoustic Guitar, 26

Electric Piano, 6

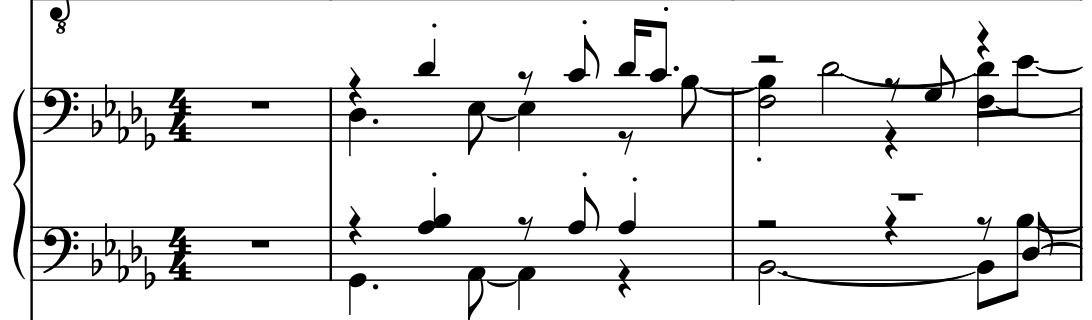

C Tin Whistle, 79

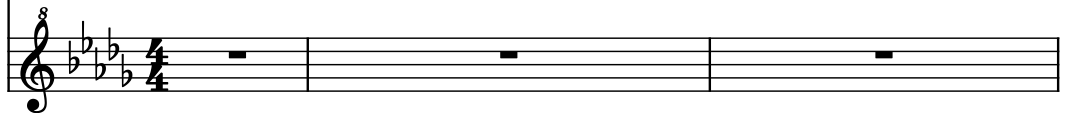

- D. Set
- El. B.
- Synth.
- Synth.
- Guit.
- El. Pno.
- C Tin Wh.

6

D. Set

El. B.

Synth.

Synth.

Guit.

El. Pno.

C Tin Wh.

9

D. Set

El. B.

Synth.

Synth.

Guit.

El. Pno.

C Tin Wh.

11

D. Set

El. B.

Synth.

Synth.

Guit.

El. Pno.

C Tin Wh.

5

12

D. Set

El. B.

Synth.

Synth.

Guit.

El. Pno.

C Tin Wh.

13

D. Set

El. B.

Synth.

Synth.

Guit.

El. Pno.

C Tin Wh.

7

14

D. Set

El. B.

Synth.

Synth.

Guit.

El. Pno.

C Tin Wh.

15

D. Set

El. B.

Synth.

Synth.

Guit.

El. Pno.

C Tin Wh.

16

D. Set

El. B.

Synth.

Synth.

Guit.

El. Pno.

C Tin Wh.

17 3 11

D. Set

El. B.

Synth.

Synth.

Guit.

El. Pno.

C Tin Wh.

18

D. Set

El. B.

Synth.

Synth.

Guit.

El. Pno.

C Tin Wh.

19

D. Set

El. B.

Synth.

Synth.

Guit.

El. Pno.

C Tin Wh.

20

D. Set

El. B.

Synth.

Synth.

Guit.

El. Pno.

C Tin Wh.

21 15

D. Set

El. B.

Synth.

Synth.

Guit.

El. Pno.

C Tin Wh.

22

D. Set

El. B.

Synth.

Synth.

Guit.

El. Pno.

C Tin Wh.

8

23

D. Set

El. B.

Synth.

Synth.

Guit.

El. Pno.

C Tin Wh.

17

24

D. Set

El. B.

Synth.

Synth.

Guit.

El. Pno.

C Tin Wh.

25

25 19

D. Set

El. B.

Synth.

Synth.

Guit.

El. Pno.

C Tin Wh.

26

D. Set

El. B.

Synth.

Synth.

Guit.

El. Pno.

C Tin Wh.

27

D. Set

El. B.

Synth.

Synth.

Guit.

El. Pno.

C Tin Wh.

21

28

D. Set

El. B.

Synth.

Synth.

Guit.

El. Pno.

C Tin Wh.

29 23

D. Set

El. B.

Synth.

Synth.

Guit.

El. Pno.

C Tin Wh.

30

D. Set

El. B.

Synth.

Synth.

Guit.

El. Pno.

C Tin Wh.

8

31

D. Set

El. B.

Synth.

Synth.

Guit.

El. Pno.

C Tin Wh.

25

32

D. Set

El. B.

Synth.

Synth.

Guit.

El. Pno.

C Tin Wh.

33 27

D. Set

El. B.

Synth.

Synth.

Guit.

El. Pno.

C Tin Wh.

34

D. Set

El. B.

Synth.

Synth.

Guit.

El. Pno.

C Tin Wh.

35

D. Set

El. B.

Synth.

Synth.

Guit.

El. Pno.

C Tin Wh.

36

D. Set

El. B.

Synth.

Synth.

Guit.

El. Pno.

C Tin Wh.

37 31

D. Set

El. B.

Synth.

Synth.

Guit.

El. Pno.

C Tin Wh.

38

D. Set

El. B.

Synth.

Synth.

Guit.

El. Pno.

C Tin Wh.

8

39

D. Set

El. B.

Synth.

Synth.

Guit.

El. Pno.

C Tin Wh.

40

D. Set

El. B.

Synth.

Synth.

Guit.

El. Pno.

C Tin Wh.

40

41 35

D. Set

El. B.

Synth.

Synth.

Guit.

El. Pno.

C Tin Wh.

42

D. Set

El. B.

Synth.

Synth.

Guit.

El. Pno.

C Tin Wh.

43

D. Set

El. B.

Synth.

Synth.

Guit.

El. Pno.

C Tin Wh.

44

D. Set

El. B.

Synth.

Synth.

Guit.

El. Pno.

C Tin Wh.

45 39

D. Set

El. B.

Synth.

Synth.

Guit.

El. Pno.

C Tin Wh.

46

D. Set

El. B.

Synth.

Synth.

Guit.

El. Pno.

C Tin Wh.

47

D. Set

El. B.

Synth.

Synth.

Guit.

El. Pno.

C Tin Wh.

48

D. Set

El. B.

Synth.

Synth.

Guit.

El. Pno.

C Tin Wh.

49 43

D. Set

El. B.

Synth.

Synth.

Guit.

El. Pno.

C Tin Wh.

50

D. Set

El. B.

Synth.

Synth.

Guit.

El. Pno.

C Tin Wh.

51

D. Set

El. B.

Synth.

Synth.

Guit.

El. Pno.

C Tin Wh.

52

D. Set

El. B.

Synth.

Synth.

Guit.

El. Pno.

C Tin Wh.

53 47

D. Set

El. B.

Synth.

Synth.

Guit.

El. Pno.

C Tin Wh.

54

D. Set

El. B.

Synth.

Synth.

Guit.

El. Pno.

C Tin Wh.

55

D. Set

El. B.

Synth.

Synth.

Guit.

El. Pno.

C Tin Wh.

56

D. Set

El. B.

Synth.

Synth.

Guit.

El. Pno.

C Tin Wh.

57 51

D. Set

El. B.

Synth.

Synth.

Guit.

El. Pno.

C Tin Wh.

58

D. Set

El. B.

Synth.

Synth.

Guit.

El. Pno.

C Tin Wh.

59

D. Set

El. B.

Synth.

Synth.

Guit.

El. Pno.

C Tin Wh.

53

60

D. Set

El. B.

Synth.

Synth.

Guit.

El. Pno.

C Tin Wh.

61

D. Set

El. B.

Synth.

Synth.

Guit.

El. Pno.

C Tin Wh.

3 1

63

D. Set

El. B.

Synth.

Synth.

Guit.

El. Pno.

C Tin Wh.

8

64

D. Set

El. B.

Synth.

Synth.

Guit.

El. Pno.

C Tin Wh.

57

65

D. Set

El. B.

Synth.

Synth.

Guit.

El. Pno.

C Tin Wh.

66 59

D. Set

El. B.

Synth.

Synth.

Guit.

El. Pno.

C Tin Wh.

67

D. Set

El. B.

Synth.

Synth.

Guit.

El. Pno.

C Tin Wh.

68

D. Set

El. B.

Synth.

Synth.

Guit.

El. Pno.

C Tin Wh.

69

D. Set

El. B.

Synth.

Synth.

Guit.

El. Pno.

C Tin Wh.

70 63

D. Set

El. B.

Synth.

Synth.

Guit.

El. Pno.

C Tin Wh.

71

D. Set

El. B.

Synth.

Synth.

Guit.

El. Pno.

C Tin Wh.

72

D. Set

El. B.

Synth.

Synth.

Guit.

El. Pno.

C Tin Wh.

73

74

75

73

D. Set

El. B.

Synth.

Synth.

Guit.

El. Pno.

C Tin Wh.

74 67

D. Set

El. B.

Synth.

Synth.

Guit.

El. Pno.

C Tin Wh.

75

D. Set

El. B.

Synth.

Synth.

Guit.

El. Pno.

C Tin Wh.

76

D. Set

El. B.

Synth.

Synth.

Guit.

El. Pno.

C Tin Wh.

77

D. Set

El. B.

Synth.

Synth.

Guit.

El. Pno.

C Tin Wh.

- El. B. (Electric Bass):** Plays a simple bass line with a few notes and rests.
- C Tin Wh. (C Melodica):** Plays a melodic line with a long note and a descending sequence of notes.

78 71

D. Set

El. B.

Synth.

Synth.

Guit.

El. Pno.

C Tin Wh.

79

D. Set

El. B.

Synth.

Synth.

Guit.

El. Pno.

C Tin Wh.

81

D. Set

El. B.

Synth.

Synth.

Guit.

El. Pno.

C Tin Wh.

81

82

D. Set

El. B.

Synth.

Synth.

Guit.

El. Pno.

C Tin Wh.

83

D. Set

El. B.

Synth.

Synth.

Guit.

El. Pno.

C Tin Wh.

84

D. Set.

El. B.

Synth.

Synth.

Guit.

El. Pno.

C Tin Wh.

85

D. Set

El. B.

Synth.

Synth.

Guit.

El. Pno.

C Tin Wh.

86

D. Set

El. B.

Synth.

Synth.

Guit.

El. Pno.

C Tin Wh.

87

D. Set

El. B.

Synth.

Synth.

Guit.

El. Pno.

C Tin Wh.

88

D. Set

El. B.

Synth.

Synth.

Guit.

El. Pno.

C Tin Wh.

89

D. Set

El. B.

Synth.

Synth.

Guit.

El. Pno.

C Tin Wh.

90

D. Set

El. B.

Synth.

Synth.

Guit.

El. Pno.

C Tin Wh.

91

D. Set

El. B.

Synth.

Synth.

Guit.

El. Pno.

C Tin Wh.

83

92

D. Set

El. B.

Synth.

Synth.

Guit.

El. Pno.

C Tin Wh.

93

D. Set

El. B.

Synth.

Synth.

Guit.

El. Pno.

C Tin Wh.

94

D. Set

El. B.

Synth.

Synth.

Guit.

El. Pno.

C Tin Wh.

95

D. Set

El. B.

Synth.

Synth.

Guit.

El. Pno.

C Tin Wh.

96

D. Set

El. B.

Synth.

Synth.

Guit.

El. Pno.

C Tin Wh.

98

D. Set

El. B.

Synth.

Synth.

Guit.

El. Pno.

C Tin Wh.
