

♩ = 118

Vibraphone, Vocal

Electric Guitar, Guit

Electric Bass, MIDI by:

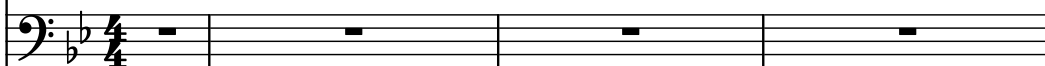

Drumset, gerth@usa.net

Electric Guitar, Guit

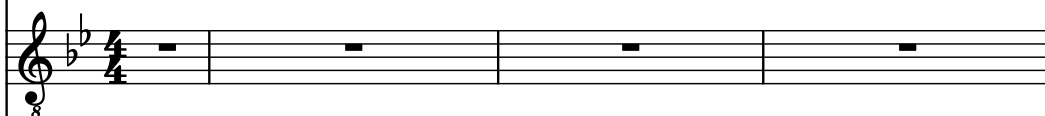

Drumset, Drums2

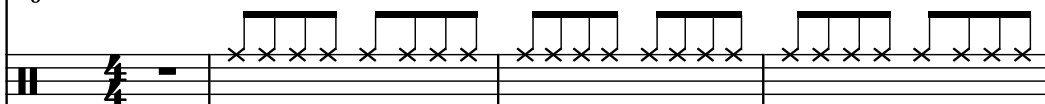

Crotales, BackVocal

Electric Guitar, Clean

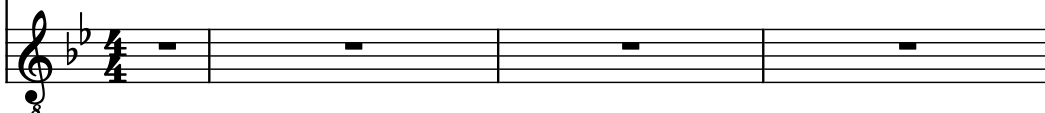

5

Vib.

El. Guit.

El. B.

D. Set

El. Guit.

D. Set

Crot.

El. Guit.

8

8

Vib.

El. Guit.

El. B.

D. Set

El. Guit.

D. Set

Crot.

El. Guit.

8

8

8

8

8

8

8

11

Vib.

El. Guit.

El. B.

D. Set

El. Guit.

D. Set

Crot.

El. Guit.

14

The key signature is B-flat major (two flats), and the time signature is 4/4.

17

Vib.

El. Guit.

El. B.

D. Set

El. Guit.

D. Set

Crot.

El. Guit.

20

Vib.

El. Guit.

El. B.

D. Set

El. Guit.

D. Set

Crot.

El. Guit.

8

8

8

23

Vib.

El. Guit.

El. B.

D. Set

El. Guit.

D. Set

Crot.

El. Guit.

26

Vib.

El. Guit.

El. B.

D. Set

El. Guit.

D. Set

Crot.

El. Guit.

29

Vib.

El. Guit.

El. B.

D. Set

El. Guit.

D. Set

Crot.

El. Guit.

8

8

32

Vib.

El. Guit.

El. B.

D. Set

El. Guit.

D. Set

Crot.

El. Guit.

Detailed description of the musical score: The score is written for a 12-piece band. The key signature is B-flat major (two flats). The time signature is not explicitly shown but appears to be 4/4 based on the notation. Measure 32: Vibraphone (Vib.) and Congas (Crot.) play a melodic line starting on G4 (first space line). The Vibraphone has a grace note on F#4. The Congas play a similar line. The Electric Guitars (El. Guit.) play a rhythmic accompaniment of eighth notes. The Electric Bass (El. B.) plays a bass line of eighth notes. The Drums (D. Set) play a pattern of eighth notes. Measure 33: The Vibraphone and Congas continue their melodic line. The Electric Guitars and Electric Bass continue their accompaniment. The Drums continue their pattern. Measure 34: The Vibraphone and Congas end their melodic line with a final note on G4. The Electric Guitars and Electric Bass continue their accompaniment. The Drums continue their pattern.

35

Vib.

El. Guit.

El. B.

D. Set

El. Guit.

D. Set

Crot.

El. Guit.

38

Vib.

El. Guit.

El. B.

D. Set

El. Guit.

D. Set

Crot.

El. Guit.

8

8

41

Vib.

El. Guit.

El. B.

D. Set

El. Guit.

D. Set

Crot.

El. Guit.

44

Vib.

El. Guit.

El. B.

D. Set

El. Guit.

D. Set

Crot.

El. Guit.

47

Vib.

El. Guit.

El. B.

D. Set

El. Guit.

D. Set

Crot.

El. Guit.

50

Vib.

El. Guit.

El. B.

D. Set

El. Guit.

D. Set

Crot.

El. Guit.

8

8

53

Vib.

El. Guit.

El. B.

D. Set

El. Guit.

D. Set

Crot.

El. Guit.

56

59

Vib.

El. Guit.

El. B.

D. Set

El. Guit.

D. Set

Crot.

El. Guit.

8

8

62

Vib.

El. Guit.

El. B.

D. Set

El. Guit.

D. Set

Crot.

El. Guit.

65

Vib.

El. Guit.

El. B.

D. Set

El. Guit.

D. Set

Crot.

El. Guit.

8

8

68

Vib.

El. Guit.

El. B.

D. Set

El. Guit.

D. Set

Crot.

El. Guit.

71

Vib.

El. Guit.

El. B.

D. Set

El. Guit.

D. Set

Crot.

El. Guit.

74

Vib.

El. Guit.

El. B.

D. Set

El. Guit.

D. Set

Crot.

El. Guit.

76

Vib.

El. Guit.

El. B.

D. Set

El. Guit.

D. Set

Crot.

El. Guit.

78

Vib.

El. Guit.

El. B.

D. Set

El. Guit.

D. Set

Crot.

El. Guit.

80

Vib.

El. Guit.

El. B.

D. Set

El. Guit.

D. Set

Crot.

El. Guit.

83

Vib.

El. Guit.

El. B.

D. Set

El. Guit.

D. Set

Crot.

El. Guit.

86

Vib.

El. Guit.

El. B.

D. Set

El. Guit.

D. Set

Crot.

El. Guit.

8

8

89

Vib.

El. Guit.

El. B.

D. Set

El. Guit.

D. Set

Crot.

El. Guit.

92

Vib.

El. Guit.

El. B.

D. Set

El. Guit.

D. Set

Crot.

El. Guit.

95

Vib.

El. Guit.

El. B.

D. Set

El. Guit.

D. Set

Crot.

El. Guit.

98

Vib.

El. Guit.

El. B.

D. Set

El. Guit.

D. Set

Crot.

El. Guit.

101

Vib.

El. Guit.

El. B.

D. Set

El. Guit.

D. Set

Crot.

El. Guit.

8

8

104

Vib.

El. Guit.

El. B.

D. Set

El. Guit.

D. Set

Crot.

El. Guit.

8

8

107

Vib.

El. Guit.

El. B.

D. Set

El. Guit.

D. Set

Crot.

El. Guit.

110

Vib.

El. Guit.

El. B.

D. Set

El. Guit.

D. Set

Crot.

El. Guit.

113

Vib.

El. Guit.

El. B.

D. Set

El. Guit.

D. Set

Crot.

El. Guit.

8

8

116

Vib.

El. Guit.

El. B.

D. Set

El. Guit.

D. Set

Crot.

El. Guit.

8

8

119

Vib.

El. Guit.

El. B.

D. Set

El. Guit.

D. Set

Crot.

El. Guit.