

♩ = 139

Violin, Toybox

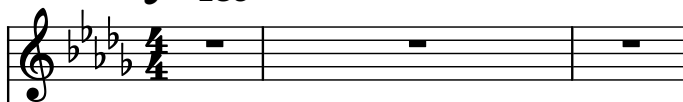

Bass Synthesizer, Tarzan & Jane

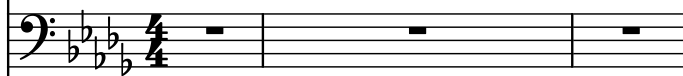

Honky Tonk Piano

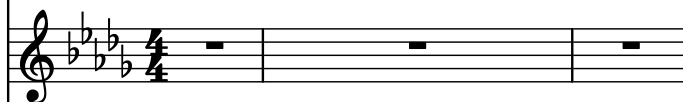

Soprano Saxophone, Sequenced by TOPLIST TEAM

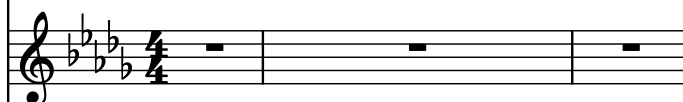

Saw Synthesizer, by Izzet Selanik and Kim Winther

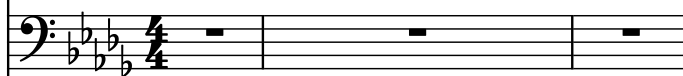

Saw Synthesizer

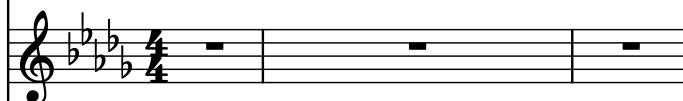

Violins, Website: <http://www.foxmusic.nl>

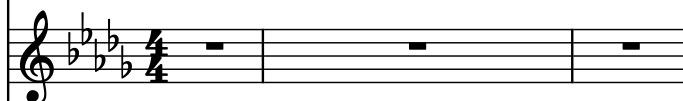

String Synthesizer, E-mail: [toplist@foxmusic.nl](mailto:toplist@foxmusic.nl)

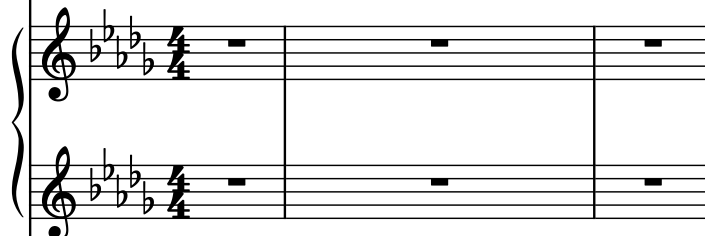

String Synthesizer

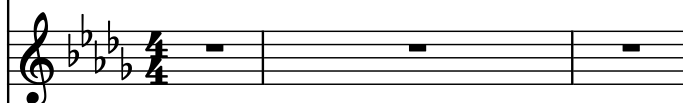

Drumset

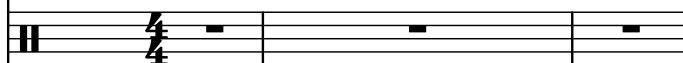

Concert Snare Drum

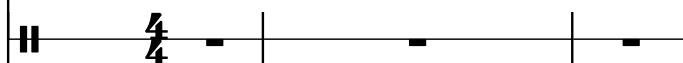

Chimes

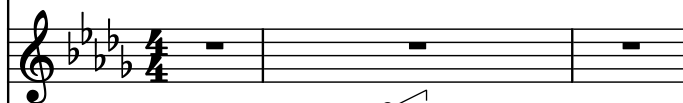

Brass

Concert Snare Drum

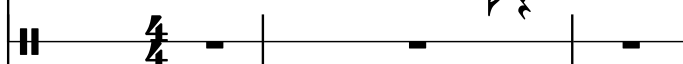

String Synthesizer

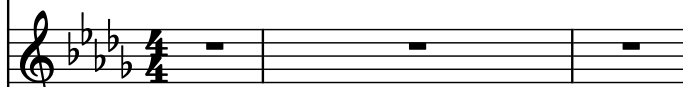

4

Vln.

Synth.

Hnk. Pno.

S. Sax.

Synth.

Synth.

Vlns.

Synth.

Synth.

D. Set

Con. Sn.

Cme.

Br.

Con. Sn.

Synth.

4

5

Vln.

Synth.

Hnk. Pno.

S. Sax.

Synth.

Synth.

Vlms.

Synth.

Synth.

D. Set

Con. Sn.

Cme.

Br.

Con. Sn.

Synth.

Downloaded from [www.midicities.com](http://www.midicities.com)

6

Vln.

Synth.

Hnk. Pno.

S. Sax.

Synth.

Synth.

Vlins.

Synth.

Synth.

D. Set

Con. Sn.

Cme.

Br.

Con. Sn.

Synth.

5

7

7

Vln.

Synth.

Hnk. Pno.

S. Sax.

Synth.

Synth.

Vlins.

Synth.

Synth.

D. Set

Con. Sn.

Cme.

Br.

Con. Sn.

Synth.

9

Vln.

Synth.

Hnk. Pno.

S. Sax.

Synth.

Synth.

Vlins.

Synth.

Synth.

D. Set

Con. Sn.

Cme.

Br.

Con. Sn.

Synth.

9

10

Vln.

Synth.

Hnk. Pno.

S. Sax.

Synth.

Synth.

Vlins.

Synth.

Synth.

D. Set

Con. Sn.

Cme.

Br.

Con. Sn.

Synth.

11

Vln.

Synth.

Hnk. Pno.

S. Sax.

Synth.

Synth.

Vlins.

Synth.

Synth.

D. Set

Con. Sn.

Cme.

Br.

Con. Sn.

Synth.

11

12

13

14

12

Vln.

Synth.

Hnk. Pno.

S. Sax.

Synth.

Synth.

Vlins.

Synth.

Synth.

D. Set

Con. Sn.

Cme.

Br.

Con. Sn.

Synth.

5

14

**Measure 14:**

- Vln.:** Rest.
- S. Sax.:** Rest.
- Vlns.:** Rest.
- Synth. (Grand):** Rest.
- Synth. (Treble):** Rest.
- Cme.:** Rest.
- Br.:** Rest.
- Synth. (Treble):** Rest.

**Measure 15:**

- Vln.:** Rest.
- Vlns.:** Rest.
- Synth. (Grand):** Rest.
- Synth. (Treble):** Rest.
- Cme.:** Rest.
- Br.:** Rest.
- Synth. (Treble):** Rest.

16

Vln.

Synth.

Hnk. Pno.

S. Sax.

Synth.

Synth.

Vlins.

Synth.

Synth.

D. Set

Con. Sn.

Cme.

Br.

Con. Sn.

Synth.

18

Vln.

Synth.

Hnk. Pno.

S. Sax.

Synth.

Synth.

Vlins.

Synth.

Synth.

D. Set

Con. Sn.

Cme.

Br.

Con. Sn.

Synth.

PDF downloaded from [www.midicities.com](http://www.midicities.com)

20

20

Vln.

Synth.

Hnk. Pno.

S. Sax.

Synth.

Synth.

Vlns.

Synth.

Synth.

D. Set

Con. Sn.

Cme.

Br.

Con. Sn.

Synth.

22

Vln.

Synth.

Hnk. Pno.

S. Sax.

Synth.

Synth.

Vlns.

Synth.

Synth.

D. Set

Con. Sn.

Cme.

Br.

Con. Sn.

Synth.

24

Vln.

Synth.

Hnk. Pno.

S. Sax.

Synth.

Synth.

Vlns.

Synth.

Synth.

D. Set

Con. Sn.

Cme.

Br.

Con. Sn.

Synth.

25

Vln.

Synth.

Hnk. Pno.

S. Sax.

Synth.

Synth.

Vlns.

Synth.

Synth.

D. Set

Con. Sn.

Cme.

Br.

Con. Sn.

Synth.

27

- Vln.
- Synth.
- Hnk. Pno.
- S. Sax.
- Synth.
- Synth.
- Vlns.
- Synth. (Grand Staff)
- Synth.
- D. Set
- Con. Sn.
- Cme.
- Br.
- Con. Sn.
- Synth.

29

Vln.

Synth.

Hnk. Pno.

S. Sax.

Synth.

Synth.

Vlns.

Synth.

Synth.

D. Set

Con. Sn.

Cme.

Br.

Con. Sn.

Synth.

29

30

- Vln.
- Synth.
- Hnk. Pno.
- S. Sax.
- Synth.
- Synth.
- Vlns.
- Synth. (Grand Staff)
- Synth.
- D. Set
- Con. Sn.
- Cme.
- Br.
- Con. Sn.
- Synth.

31

Vln.

Synth.

Hnk. Pno.

S. Sax.

Synth.

Synth.

Vlns.

Synth.

Synth.

D. Set

Con. Sn.

Cme.

Br.

Con. Sn.

Synth.

20

32

Vln.

Synth.

Hnk. Pno.

S. Sax.

Synth.

Synth.

Vlns.

Synth.

Synth.

D. Set

Con. Sn.

Cme.

Br.

Con. Sn.

Synth.

32

33

Vln.

Synth.

Hnk. Pno.

S. Sax.

Synth.

Synth.

Vlns.

Synth.

Synth.

D. Set

Con. Sn.

Cme.

Br.

Con. Sn.

Synth.

5

34

- Vln.
- Synth.
- Hnk. Pno.
- S. Sax.
- Synth.
- Synth.
- Vlns.
- Synth. (Grand Staff)
- Synth.
- D. Set
- Con. Sn.
- Cme.
- Br.
- Con. Sn.
- Synth.

35

Vln.

Synth.

Hnk. Pno.

S. Sax.

Synth.

Synth.

Vlns.

Synth.

Synth.

D. Set

Con. Sn.

Cme.

Br.

Con. Sn.

Synth.

24

36

- Vln.
- Synth.
- Hnk. Pno.
- S. Sax.
- Synth.
- Synth.
- Vlns.
- Synth. (Grand Staff)
- Synth.
- D. Set
- Con. Sn.
- Cme.
- Br.
- Con. Sn.
- Synth.

Pdf downloaded from [www.midicities.com](http://www.midicities.com)

39

Vln.

Synth.

Hnk. Pno.

S. Sax.

Synth.

Synth.

Vlins.

Synth.

Synth.

D. Set

Con. Sn.

Cme.

Br.

Con. Sn.

Synth.

41

Vln.

Synth.

Hnk. Pno.

S. Sax.

Synth.

Synth.

Vlins.

Synth.

Synth.

D. Set

Con. Sn.

Cme.

Br.

Con. Sn.

Synth.

PDF downloaded from [www.midicities.com](http://www.midicities.com)

43

Vln.

Synth.

Hnk. Pno.

S. Sax.

Synth.

Synth.

Vlins.

Synth.

Synth.

D. Set

Con. Sn.

Cme.

Br.

Con. Sn.

Synth.

45

47

- Vln.
- Synth.
- Hnk. Pno.
- S. Sax.
- Synth.
- Synth.
- Vlns.
- Synth. (Grand Staff)
- Synth.
- D. Set
- Con. Sn.
- Cme.
- Br.
- Con. Sn.
- Synth.

49

Vln.

Synth.

Hnk. Pno.

S. Sax.

Synth.

Synth.

Vlins.

Synth.

Synth.

Synth.

D. Set

Con. Sn.

Cme.

Br.

Con. Sn.

Synth.

Detailed description of the musical score for measure 49: The score is written for a large ensemble. The key signature has two flats (B-flat major). The measure contains the following parts: Violin (Vln.) has a whole rest. Synthesizer 1 (Synth.) has a melodic line starting with a quarter note, followed by eighth notes, and ending with a quarter note. Horn/Piano (Hnk. Pno.) has a complex pattern with chords and rests. Saxophone (S. Sax.) has a melodic line with quarter and eighth notes. Synthesizer 2 (Synth.) has a whole rest. Synthesizer 3 (Synth.) has a whole rest. Violins (Vlins.) have a whole rest. Synthesizer 4 (Synth.) has a whole rest. Synthesizer 5 (Synth.) has a whole rest. Synthesizer 6 (Synth.) has a melodic line with eighth notes and chords. Drums (D. Set) includes a snare drum pattern with 'x' marks and a kick drum pattern. Conga Snare (Con. Sn.) has a whole rest. Conga (Cme.) has a whole rest. Brass (Br.) has a whole rest. Conga Snare (Con. Sn.) has a whole rest. Synthesizer 7 (Synth.) has a whole rest.

50

- Vln.
- Synth.
- Hnk. Pno.
- S. Sax.
- Synth.
- Synth.
- Vlns.
- Synth. (Grand Staff)
- Synth.
- D. Set
- Con. Sn.
- Cme.
- Br.
- Con. Sn.
- Synth.

52

- Vln.
- Synth.
- Hnk. Pno.
- S. Sax.
- Synth.
- Synth.
- Vlns.
- Synth. (Grand Staff)
- Synth.
- D. Set
- Con. Sn.
- Cme.
- Br.
- Con. Sn.
- Synth.

54

54

Vln.

Synth.

Hnk. Pno.

S. Sax.

Synth.

Synth.

Vlns.

Synth.

Synth.

D. Set

Con. Sn.

Cme.

Br.

Con. Sn.

Synth.

55

Vln.

Synth.

Hnk. Pno.

S. Sax.

Synth.

Synth.

Vlms.

Synth.

Synth.

Synth.

D. Set

Con. Sn.

Cme.

Br.

Con. Sn.

Synth.

5

5

56

- Vln.
- Synth.
- Hnk. Pno.
- S. Sax.
- Synth.
- Synth.
- Vlns.
- Synth. (Grand Staff)
- Synth.
- D. Set
- Con. Sn.
- Cme.
- Br.
- Con. Sn.
- Synth.

57

Vln.

Synth.

Hnk. Pno.

S. Sax.

Synth.

Synth.

Vlns.

Synth.

Synth.

D. Set

Con. Sn.

Cme.

Br.

Con. Sn.

Synth.

58

- Vln.** (Violin): Rest.
- Synth.** (Synthesizer): Bass line with eighth and quarter notes, including a triplet of eighth notes.
- Hnk. Pno.** (Horn & Piano): Chordal accompaniment with eighth and quarter notes.
- S. Sax.** (Soprano Saxophone): Rest.
- Synth.** (Synthesizer): Bass line with a triplet of eighth notes.
- Synth.** (Synthesizer): Treble line with chords and eighth notes.
- Vlns.** (Violins): Rest.
- Synth.** (Synthesizer): Treble line with sustained notes.
- D. Set** (Drum Set): Snare and bass drum patterns.
- Con. Sn.** (Conga Snare): Rest.
- Cme.** (Cymbal): Rest.
- Br.** (Brass): Rest.
- Con. Sn.** (Conga Snare): Rest.
- Synth.** (Synthesizer): Treble line with a rising melodic line.

59

Vln.

Synth.

Hnk. Pno.

S. Sax.

Synth.

Synth.

Vlms.

Synth.

Synth.

Synth.

D. Set

Con. Sn.

Cme.

Br.

Con. Sn.

Synth.

60

Vln.

Synth.

Hnk. Pno.

S. Sax.

Synth.

Synth.

Vlns.

Synth.

Synth.

D. Set

Con. Sn.

Cme.

Br.

Con. Sn.

Synth.

- Hnk. Pno. (Horn & Piano):** A series of chords, mostly triads, played in a rhythmic pattern.

61

Vln.

Synth.

Hnk. Pno.

S. Sax.

Synth.

Synth.

Vlns.

Synth.

Synth.

D. Set

Con. Sn.

Cme.

Br.

Con. Sn.

Synth.

62

Vln.

Synth.

Hnk. Pno.

S. Sax.

Synth.

Synth.

Vlns.

Synth.

Synth.

D. Set

Con. Sn.

Cme.

Br.

Con. Sn.

Synth.

5

63

Vln.

Synth.

Hnk. Pno.

S. Sax.

Synth.

Synth.

Vlns.

Synth.

Synth.

D. Set

Con. Sn.

Cme.

Br.

Con. Sn.

Synth.

63

64

65

66

Pdf downloaded from [www.midicities.com](http://www.midicities.com).

65

Vln.

Synth.

Hnk. Pno.

S. Sax.

Synth.

Synth.

Vlins.

Synth.

Synth.

D. Set

Con. Sn.

Cme.

Br.

Con. Sn.

Synth.

66

- Vln.
- Synth.
- Hnk. Pno.
- S. Sax.
- Synth.
- Synth.
- Vlns.
- Synth. (Grand Staff)
- Synth.
- D. Set
- Con. Sn.
- Cme.
- Br.
- Con. Sn.
- Synth.

67

Vln.

Synth.

Hnk. Pno.

S. Sax.

Synth.

Synth.

Vlns.

Synth.

Synth.

D. Set

Con. Sn.

Cme.

Br.

Con. Sn.

Synth.

67

68

69

70

68

Vln.

Synth.

Hnk. Pno.

S. Sax.

Synth.

Synth.

Vlns.

Synth.

Synth.

D. Set

Con. Sn.

Cme.

Br.

Con. Sn.

Synth.

69

Vln.

Synth.

Hnk. Pno.

S. Sax.

Synth.

Synth.

Vlms.

Synth.

Synth.

D. Set

Con. Sn.

Cme.

Br.

Con. Sn.

Synth.

70

- Vln.
- Synth.
- Hnk. Pno.
- S. Sax.
- Synth.
- Synth.
- Vlins.
- Synth. (Grand Staff)
- Synth.
- D. Set
- Con. Sn.
- Cme.
- Br.
- Con. Sn.
- Synth.

72

- Vln.
- Synth.
- Hnk. Pno.
- S. Sax.
- Synth.
- Synth.
- Vlns.
- Synth. (Grand Staff)
- Synth.
- D. Set
- Con. Sn.
- Cme.
- Br.
- Con. Sn.
- Synth.

74

- Vln.
- Synth.
- Hnk. Pno.
- S. Sax.
- Synth.
- Synth.
- Vlns.
- Synth. (Grand Staff)
- Synth.
- D. Set
- Con. Sn.
- Cme.
- Br.
- Con. Sn.
- Synth.

76

78

78

Vln.

Synth.

Hnk. Pno.

S. Sax.

Synth.

Synth.

Vlns.

Synth.

Synth.

D. Set

Con. Sn.

Cme.

Br.

Con. Sn.

Synth.

80

- Vln.
- Synth.
- Hnk. Pno.
- S. Sax.
- Synth.
- Synth.
- Vlns.
- Synth. (Grand Staff)
- Synth.
- D. Set
- Con. Sn.
- Cme.
- Br.
- Con. Sn.
- Synth.

82

- Vln.
- Synth.
- Hnk. Pno.
- S. Sax.
- Synth.
- Synth.
- Vlns.
- Synth. (Grand Staff)
- Synth.
- D. Set
- Con. Sn.
- Cme.
- Br.
- Con. Sn.
- Synth.

84

Vln.

Synth.

Hnk. Pno.

S. Sax.

Synth.

Synth.

Vlns.

Synth.

Synth.

D. Set

Con. Sn.

Cme.

Br.

Con. Sn.

Synth.

86

**Vln.** (Violin): Treble clef, key signature of three flats (B-flat, E-flat, A-flat). Measure 86: whole rest. Measure 87: whole rest.

**Synth.** (Synthesizer): Bass clef, key signature of three flats. Measure 86: whole rest. Measure 87: whole rest.

**Hnk. Pno.** (Horn & Piano): Treble and Bass clefs, key signature of three flats. Measure 86: Bass clef has a whole note chord (B-flat, E-flat, A-flat). Treble clef has a whole note chord (B-flat, E-flat, A-flat). Measure 87: Bass clef has a whole note chord (B-flat, E-flat, A-flat). Treble clef has a whole note chord (B-flat, E-flat, A-flat).

**S. Sax.** (Soprano Saxophone): Treble clef, key signature of three flats. Measure 86: whole note (B-flat). Measure 87: whole note (B-flat).

**Synth.** (Synthesizer): Bass clef, key signature of three flats. Measure 86: whole rest. Measure 87: whole rest.

**Synth.** (Synthesizer): Treble clef, key signature of three flats. Measure 86: whole rest. Measure 87: whole rest.

**Vlns.** (Violins): Treble clef, key signature of three flats. Measure 86: whole rest. Measure 87: whole rest.

**Synth.** (Synthesizer): Treble and Bass clefs, key signature of three flats. Measure 86: whole rest. Measure 87: whole rest.

**Synth.** (Synthesizer): Treble clef, key signature of three flats. Measure 86: whole rest. Measure 87: whole rest.

**D. Set** (Drum Set): Measure 86: Bass drum (quarter), Snare drum (quarter), Hi-hat (quarter). Measure 87: Bass drum (quarter), Snare drum (quarter), Hi-hat (quarter).

**Con. Sn.** (Conga Snare): Measure 86: whole rest. Measure 87: whole rest.

**Cme.** (Cymbal): Measure 86: whole rest. Measure 87: whole rest.

**Br.** (Baritone): Treble clef, key signature of three flats. Measure 86: whole rest. Measure 87: whole rest.

**Con. Sn.** (Conga Snare): Measure 86: whole rest. Measure 87: whole rest.

**Synth.** (Synthesizer): Treble clef, key signature of three flats. Measure 86: whole rest. Measure 87: whole rest.

87

Vln.

Synth.

Hnk. Pno.

S. Sax.

Synth.

Synth.

Vlins.

Synth.

Synth.

D. Set

Con. Sn.

Cme.

Br.

Con. Sn.

Synth.

88

- Vln.
- Synth.
- Hnk. Pno.
- S. Sax.
- Synth.
- Synth.
- Vlns.
- Synth. (Grand Staff)
- Synth.
- D. Set
- Con. Sn.
- Cme.
- Br.
- Con. Sn.
- Synth.

89

Vln.

Synth.

Hnk. Pno.

S. Sax.

Synth.

Synth.

Vlns.

Synth.

Synth.

D. Set

Con. Sn.

Cme.

Br.

Con. Sn.

Synth.

90

- Vln.
- Synth.
- Hnk. Pno.
- S. Sax.
- Synth.
- Synth.
- Vlns.
- Synth. (Grand Staff)
- Synth.
- D. Set
- Con. Sn.
- Cme.
- Br.
- Con. Sn.
- Synth.

91

Vln.

Synth.

Hnk. Pno.

S. Sax.

Synth.

Synth.

Vlns.

Synth.

Synth.

D. Set

Con. Sn.

Cme.

Br.

Con. Sn.

Synth.

92

- Vln.
- Synth.
- Hnk. Pno.
- S. Sax.
- Synth.
- Synth.
- Vlns.
- Synth. (Grand Staff)
- Synth.
- D. Set
- Con. Sn.
- Cme.
- Br.
- Con. Sn.
- Synth.

93

- Vln.
- Synth.
- Hnk. Pno.
- S. Sax.
- Synth.
- Synth.
- Vlns.
- Synth. (Grand Staff)
- Synth.
- D. Set
- Con. Sn.
- Cme.
- Br.
- Con. Sn.
- Synth.

94

- Vln.
- Synth.
- Hnk. Pno.
- S. Sax.
- Synth.
- Synth.
- Vlns.
- Synth. (Grand Staff)
- Synth.
- D. Set
- Con. Sn.
- Cme.
- Br.
- Con. Sn.
- Synth.

95

Vln.

Synth.

Hnk. Pno.

S. Sax.

Synth.

Synth.

Vlns.

Synth.

Synth.

D. Set

Con. Sn.

Cme.

Br.

Con. Sn.

Synth.

96

- Vln.
- Synth.
- Hnk. Pno.
- S. Sax.
- Synth.
- Synth.
- Vlns.
- Synth. (Grand Staff)
- Synth.
- D. Set
- Con. Sn.
- Cme.
- Br.
- Con. Sn.
- Synth.

97

Vln.

Synth.

Hnk. Pno.

S. Sax.

Synth.

Synth.

Vlns.

Synth.

Synth.

D. Set

Con. Sn.

Cme.

Br.

Con. Sn.

Synth.

98

- Vln.
- Synth.
- Hnk. Pno.
- S. Sax.
- Synth.
- Synth.
- Vlns.
- Synth. (Grand Staff)
- Synth.
- D. Set
- Con. Sn.
- Cme.
- Br.
- Con. Sn.
- Synth.

99

- Vln.
- Synth.
- Hnk. Pno.
- S. Sax.
- Synth.
- Synth.
- Vlns.
- Synth. (Grand Staff)
- Synth.
- D. Set
- Con. Sn.
- Cme.
- Br.
- Con. Sn.
- Synth.

100

- Vln.
- Synth.
- Hnk. Pno.
- S. Sax.
- Synth.
- Synth.
- Vlns.
- Synth. (Grand Staff)
- Synth.
- D. Set
- Con. Sn.
- Cme.
- Br.
- Con. Sn.
- Synth.

101

101

Vln.

Synth.

Hnk. Pno.

S. Sax.

Synth.

Synth.

Vlns.

Synth.

Synth.

D. Set

Con. Sn.

Cme.

Br.

Con. Sn.

Synth.

102

- Vln.** (Violin): Treble clef, key signature of three flats. Measure 102 contains a whole rest.
- Synth.** (Synthesizer): Bass clef, key signature of three flats. Measures 102-105 contain a melodic line with eighth and quarter notes.
- Hnk. Pno.** (Hammond Piano): Treble clef, key signature of three flats. Measures 102-105 contain a series of chords, primarily triads.
- S. Sax.** (Soprano Saxophone): Treble clef, key signature of three flats. Measures 102-105 contain a melodic line with quarter and eighth notes.
- Synth.** (Synthesizer): Bass clef, key signature of three flats. Measure 102 contains a whole rest.
- Synth.** (Synthesizer): Treble clef, key signature of three flats. Measures 102-105 contain a series of chords, primarily triads.
- Vlns.** (Violins): Treble clef, key signature of three flats. Measure 102 contains a whole rest.
- Synth.** (Synthesizer): Grand staff (treble and bass clefs), key signature of three flats. Measures 102-105 contain a series of chords, primarily triads.
- Synth.** (Synthesizer): Treble clef, key signature of three flats. Measure 102 contains a whole rest.
- D. Set** (Drum Set): Measures 102-105 contain a rhythmic pattern with eighth and quarter notes.
- Con. Sn.** (Conga Snare): Measures 102-105 contain a rhythmic pattern with eighth and quarter notes.
- Cme.** (Cymbal): Treble clef, key signature of three flats. Measure 102 contains a whole rest.
- Br.** (Bassoon): Treble clef, key signature of three flats. Measure 102 contains a whole rest.
- Con. Sn.** (Conga Snare): Measures 102-105 contain a rhythmic pattern with eighth and quarter notes.
- Synth.** (Synthesizer): Treble clef, key signature of three flats. Measures 102-105 contain a series of chords, primarily triads.

103

- Vln.
- Synth.
- Hnk. Pno.
- S. Sax.
- Synth.
- Synth.
- Vlns.
- Synth. (Grand Staff)
- Synth.
- D. Set
- Con. Sn.
- Cme.
- Br.
- Con. Sn.
- Synth.

104

- Vln.
- Synth.
- Hnk. Pno.
- S. Sax.
- Synth.
- Synth.
- Vlns.
- Synth. (Grand Staff)
- Synth.
- D. Set
- Con. Sn.
- Cme.
- Br.
- Con. Sn.
- Synth.

105

105

Vln.

Synth.

Hnk. Pno.

S. Sax.

Synth.

Synth.

Vlns.

Synth.

Synth.

D. Set

Con. Sn.

Cme.

Br.

Con. Sn.

Synth.

106

Instruments and parts shown:

- Vln.
- Synth.
- Hnk. Pno.
- S. Sax.
- Synth.
- Synth.
- Vlns.
- Synth. (Grand Staff)
- Synth.
- D. Set
- Con. Sn.
- Cme.
- Br.
- Con. Sn.
- Synth.

107

Vln.

Synth.

Hnk. Pno.

S. Sax.

Synth.

Synth.

Vlins.

Synth.

Synth.

D. Set

Con. Sn.

Cme.

Br.

Con. Sn.

Synth.

107

108