

♩ = 115

Trombone, Trombone

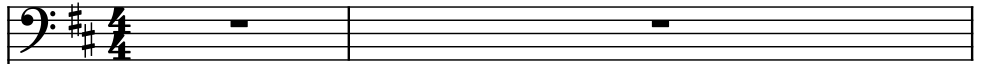

Tenor Saxophone, Sax

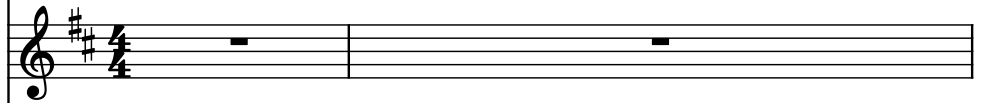

Electric Guitar, Guitar

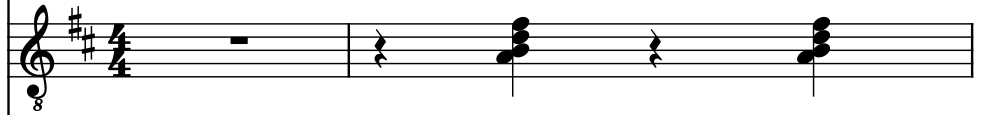

Electric Piano, Piano

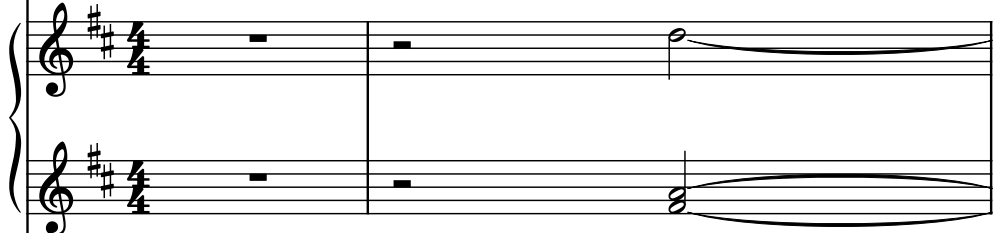

Acoustic Guitar, Guitar

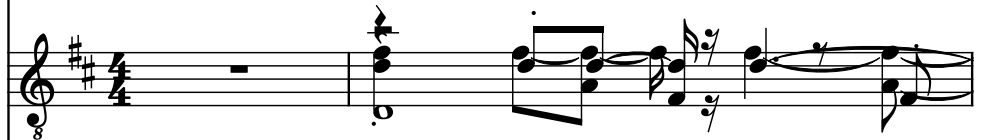

Violins, Strings

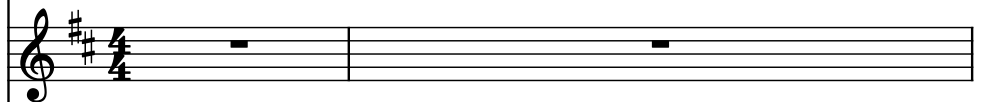

Fretless Electric Bass, Bass

Drumset, Drums

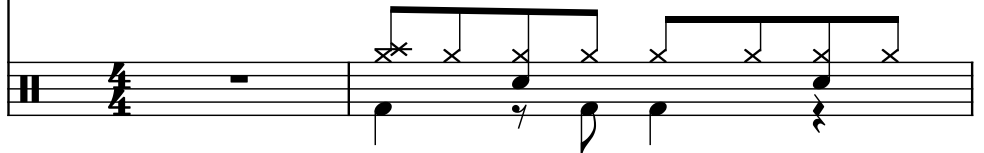

3

5

Tbn.

T. Sax.

El. Guit.

El. Pno.

Guit.

Vlns.

Frtl. El. B.

D. Set

7

Tbn.

T. Sax.

El. Guit.

El. Pno.

Guit.

Vlns.

Frtl. El. B.

D. Set

9

Tbn.

T. Sax.

El. Guit.

El. Pno.

Guit.

Vlns.

Frtl. El. B.

D. Set

5

11

Tbn.

T. Sax.

El. Guit.

El. Pno.

Guit.

Vlins.

Frtl. El. B.

D. Set

13

Tbn.

T. Sax.

El. Guit.

El. Pno.

Guit.

Vlins.

Frtl. El. B.

D. Set

15

Tbn.

T. Sax.

El. Guit.

El. Pno.

Guit.

Vlins.

Frtl. El. B.

D. Set

17

Tbn.

T. Sax.

El. Guit.

El. Pno.

Guit.

Vlins.

Frtl. El. B.

D. Set

19

Tbn.

T. Sax.

El. Guit.

El. Pno.

Guit.

Vlins.

Frtl. El. B.

D. Set

21

Tbn.

T. Sax.

El. Guit.

El. Pno.

Guit.

Vlins.

Frtl. El. B.

D. Set

23

Tbn.

T. Sax.

El. Guit.

El. Pno.

Guit.

Vlns.

Frtl. El. B.

D. Set

25

Tbn.

T. Sax.

El. Guit.

El. Pno.

Guit.

Vlins.

Frtl. El. B.

D. Set

27

Tbn.

T. Sax.

El. Guit.

El. Pno.

Guit.

Vlins.

Frtl. El. B.

D. Set

29

Tbn.

T. Sax.

El. Guit.

El. Pno.

Guit.

Vlins.

Frtl. El. B.

D. Set

31

33

Tbn.

T. Sax.

El. Guit.

El. Pno.

Guit.

Vlns.

Frtl. El. B.

D. Set

33

36

Tbn.

T. Sax.

El. Guit.

El. Pno.

Guit.

Vlins.

Frtl. El. B.

D. Set

38

Tbn.

T. Sax.

El. Guit.

El. Pno.

Guit.

Vlins.

Frtl. El. B.

D. Set

40

Tbn.

T. Sax.

El. Guit.

El. Pno.

Guit.

Vlins.

Frtl. El. B.

D. Set

42

Tbn.

T. Sax.

El. Guit.

El. Pno.

Guit.

Vlns.

Frtl. El. B.

D. Set

44

Tbn.

T. Sax.

El. Guit.

El. Pno.

Guit.

Vlins.

Frtl. El. B.

D. Set

47

Tbn.

T. Sax.

El. Guit.

El. Pno.

Guit.

Vlins.

Frtl. El. B.

D. Set

49

Tbn.

T. Sax.

El. Guit.

El. Pno.

Guit.

Vlins.

Frtl. El. B.

D. Set

51

53

Tbn.

T. Sax.

El. Guit.

El. Pno.

Guit.

Vlns.

Frtl. El. B.

D. Set

55

Tbn.

T. Sax.

El. Guit.

El. Pno.

Guit.

Vlins.

Frtl. El. B.

D. Set

57

Tbn.

T. Sax.

El. Guit.

El. Pno.

Guit.

Vlns.

Frtl. El. B.

D. Set

- El. Guit. (Electric Guitar):** Remains silent, indicated by a whole rest.
- Vlns. (Violins):** Remains silent, indicated by a whole rest.
- D. Set (Drum Set):** Shows a rhythmic pattern with 'x' marks for cymbals and solid dots for drums, primarily on the snare and bass drum.

58

Tbn.

T. Sax.

El. Guit.

El. Pno.

Guit.

Vlins.

Frtl. El. B.

D. Set

60

62

Tbn.

T. Sax.

El. Guit.

El. Pno.

Guit.

Vlins.

Frtl. El. B.

D. Set

64

Tbn.

T. Sax.

El. Guit.

El. Pno.

Guit.

Vlns.

Frtl. El. B.

D. Set

66

Tbn.

T. Sax.

El. Guit.

El. Pno.

Guit.

Vlins.

Frtl. El. B.

D. Set

68

Tbn.

T. Sax.

El. Guit.

El. Pno.

Guit.

Vlins.

Frtl. El. B.

D. Set

70

Tbn.

T. Sax.

El. Guit.

El. Pno.

Guit.

Vlins.

Frtl. El. B.

D. Set

72

74

Tbn.

T. Sax.

El. Guit.

El. Pno.

Guit.

Vlns.

Frtl. El. B.

D. Set

37

76

Tbn.

T. Sax.

El. Guit.

El. Pno.

Guit.

Vlns.

Frtl. El. B.

D. Set

77

78

79

Tbn.

T. Sax.

El. Guit.

El. Pno.

Guit.

Vlins.

Frtl. El. B.

D. Set

81

Tbn.

T. Sax.

El. Guit.

El. Pno.

Guit.

Vlms.

Frtl. El. B.

D. Set

