

♩ = 142

5-str. Electric Bass

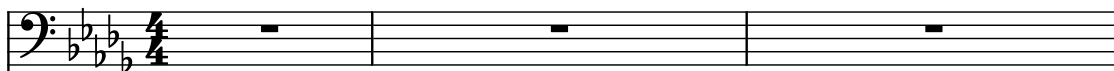

Brass

Tenor Saxophone

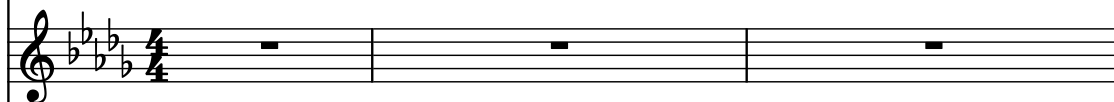

Flute

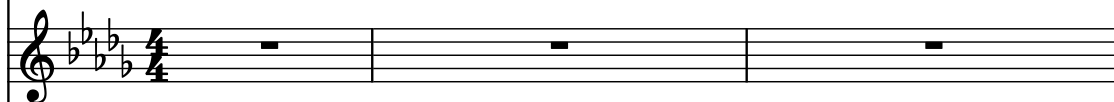

Electric Guitar

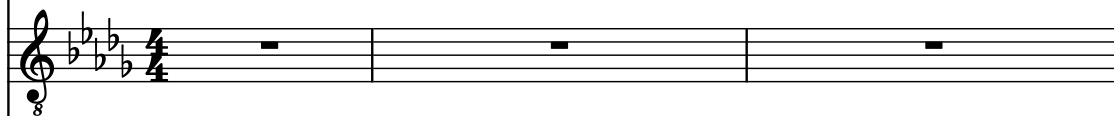

Electric Guitar

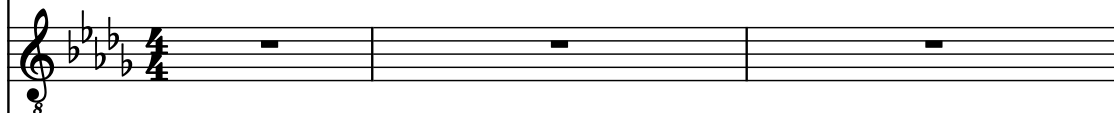

Acoustic Guitar

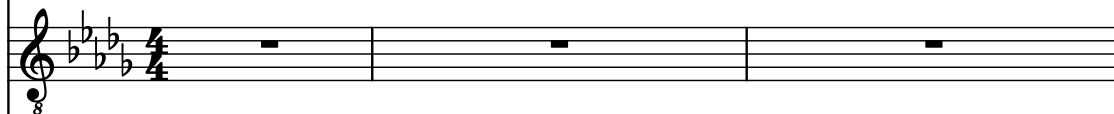

Bass Synthesizer

Drumset

C Tin Whistle

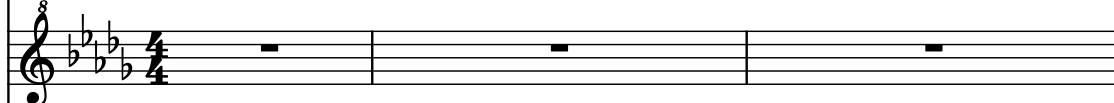

Acoustic Guitar

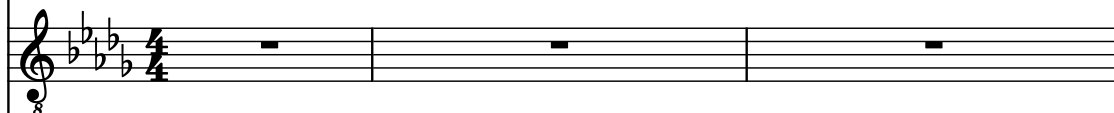

Kalimba

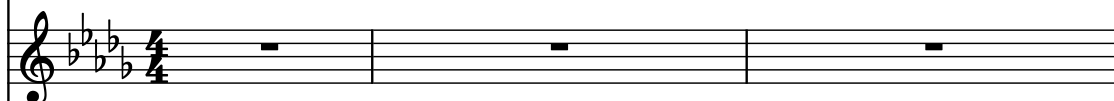

Electric Guitar

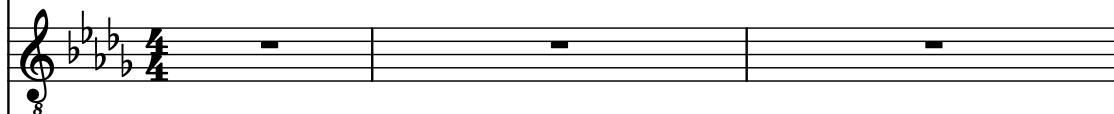

Voice

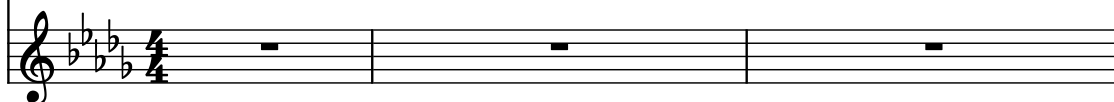

El. B.

Br.

T. Sax.

Fl.

El. Guit.

El. Guit.

Guit.

Synth.

D. Set

C Tin Wh.

Guit.

Kal.

El. Guit.

Vo.

6

El. B.

Br.

T. Sax.

Fl.

El. Guit.

El. Guit.

Guit.

Synth.

D. Set

C Tin Wh.

Guit.

Kal.

El. Guit.

Vo.

El. B.

Br.

T. Sax.

Fl.

El. Guit.

El. Guit.

Guit.

Synth.

D. Set

C Tin Wh.

Guit.

Kal.

El. Guit.

Vo.

11

El. B.

Br.

T. Sax.

Fl.

El. Guit.

El. Guit.

Guit.

Synth.

D. Set

C Tin Wh.

Guit.

Kal.

El. Guit.

Vo.

El. B.

Br.

T. Sax.

Fl.

El. Guit.

El. Guit.

Guit.

Synth.

D. Set

C Tin Wh.

Guit.

Kal.

El. Guit.

Vo.

15

El. B.

Br.

T. Sax.

Fl.

El. Guit.

El. Guit.

Guit.

Synth.

D. Set

C Tin Wh.

Guit.

Kal.

El. Guit.

Vo.

El. B.

Br.

T. Sax.

Fl.

El. Guit.

El. Guit.

Guit.

Synth.

D. Set

C Tin Wh.

Guit.

Kal.

El. Guit.

Vo.

19

El. B.

Br.

T. Sax.

Fl.

El. Guit.

El. Guit.

Guit.

Synth.

D. Set

C Tin Wh.

Guit.

Kal.

El. Guit.

Vo.

El. B.

Br.

T. Sax.

Fl.

El. Guit.

El. Guit.

Guit.

Synth.

D. Set

C Tin Wh.

Guit.

Kal.

El. Guit.

Vo.

This musical score is for the song "The Sound of Silence" by Simon & Garfunkel. It is written for a 12-piece band and a lead vocalist. The score is in the key of D minor (three flats) and 4/4 time. The instruments and their parts are as follows:

23

El. B.

Br.

T. Sax.

Fl.

El. Guit.

El. Guit.

Guit.

Synth.

D. Set

C Tin Wh.

Guit.

Kal.

El. Guit.

Vo.

El. B.

Br.

T. Sax.

Fl.

El. Guit.

El. Guit.

Guit.

Synth.

D. Set

C Tin Wh.

Guit.

Kal.

El. Guit.

Vo.

27

El. B.

Br.

T. Sax.

Fl.

El. Guit.

El. Guit.

Guit.

Synth.

D. Set

C Tin Wh.

Guit.

Kal.

El. Guit.

Vo.

El. B.

Br.

T. Sax.

Fl.

El. Guit.

El. Guit.

Guit.

Synth.

D. Set

C Tin Wh.

Guit.

Kal.

El. Guit.

Vo.

30

El. B.

Br.

T. Sax.

Fl.

El. Guit.

El. Guit.

Guit.

Synth.

D. Set

C Tin Wh.

Guit.

Kal.

El. Guit.

Vo.

El. B.

Br.

T. Sax.

Fl.

El. Guit.

El. Guit.

Guit.

Synth.

D. Set

C Tin Wh.

Guit.

Kal.

El. Guit.

Vo.

32

El. B.

Br.

T. Sax.

Fl.

El. Guit.

El. Guit.

Guit.

Synth.

D. Set

C Tin Wh.

Guit.

Kal.

El. Guit.

Vo.

33

El. B.

Br.

T. Sax.

Fl.

El. Guit.

El. Guit.

Guit.

Synth.

D. Set

C Tin Wh.

Guit.

Kal.

El. Guit.

Vo.

34

El. B.

Br.

T. Sax.

Fl.

El. Guit.

El. Guit.

Guit.

Synth.

D. Set

C Tin Wh.

Guit.

Kal.

El. Guit.

Vo.

35

El. B.

Br.

T. Sax.

Fl.

El. Guit.

El. Guit.

Guit.

Synth.

D. Set

C Tin Wh.

Guit.

Kal.

El. Guit.

Vo.

36

El. B.

Br.

T. Sax.

Fl.

El. Guit.

El. Guit.

Guit.

Synth.

D. Set

C Tin Wh.

Guit.

Kal.

El. Guit.

Vo.

38

El. B.

Br.

T. Sax.

Fl.

El. Guit.

El. Guit.

Guit.

Synth.

D. Set

C Tin Wh.

Guit.

Kal.

El. Guit.

Vo.

40

El. B.

Br.

T. Sax.

Fl.

El. Guit.

El. Guit.

Guit.

Synth.

D. Set

C Tin Wh.

Guit.

Kal.

El. Guit.

Vo.

43

El. B.

Br.

T. Sax.

Fl.

El. Guit.

El. Guit.

Guit.

Synth.

D. Set

C Tin Wh.

Guit.

Kal.

El. Guit.

Vo.

45

El. B.

Br.

T. Sax.

Fl.

El. Guit.

El. Guit.

Guit.

Synth.

D. Set

C Tin Wh.

Guit.

Kal.

El. Guit.

Vo.

47

El. B.

Br.

T. Sax.

Fl.

El. Guit.

El. Guit.

Guit.

Synth.

D. Set

C Tin Wh.

Guit.

Kal.

El. Guit.

Vo.

49

El. B.

Br.

T. Sax.

Fl.

El. Guit.

El. Guit.

Guit.

Synth.

D. Set

C Tin Wh.

Guit.

Kal.

El. Guit.

Vo.

51

El. B.

Br.

T. Sax.

Fl.

El. Guit.

El. Guit.

Guit.

Synth.

D. Set

C Tin Wh.

Guit.

Kal.

El. Guit.

Vo.

53

El. B.

Br.

T. Sax.

Fl.

El. Guit.

El. Guit.

Guit.

Synth.

D. Set

C Tin Wh.

Guit.

Kal.

El. Guit.

Vo.

El. B.

Br.

T. Sax.

Fl.

El. Guit.

El. Guit.

Guit.

Synth.

D. Set

C Tin Wh.

Guit.

Kal.

El. Guit.

Vo.

55

58

El. B.

Br.

T. Sax.

Fl.

El. Guit.

El. Guit.

Guit.

Synth.

D. Set

C Tin Wh.

Guit.

Kal.

El. Guit.

Vo.

El. B.

Br.

T. Sax.

Fl.

El. Guit.

El. Guit.

Guit.

Synth.

D. Set

C Tin Wh.

Guit.

Kal.

El. Guit.

Vo.

62

El. B.

Br.

T. Sax.

Fl.

El. Guit.

El. Guit.

Guit.

Synth.

D. Set

C Tin Wh.

Guit.

Kal.

El. Guit.

Vo.

64

66

El. B.

Br.

T. Sax.

Fl.

El. Guit.

El. Guit.

Guit.

Synth.

D. Set

C Tin Wh.

Guit.

Kal.

El. Guit.

Vo.

El. B.

Br.

T. Sax.

Fl.

El. Guit.

El. Guit.

Guit.

Synth.

D. Set

C Tin Wh.

Guit.

Kal.

El. Guit.

Vo.

70

El. B.

Br.

T. Sax.

Fl.

El. Guit.

El. Guit.

Guit.

Synth.

D. Set

C Tin Wh.

Guit.

Kal.

El. Guit.

Vo.

72

El. B.

Br.

T. Sax.

Fl.

El. Guit.

El. Guit.

Guit.

Synth.

D. Set

C Tin Wh.

Guit.

Kal.

El. Guit.

Vo.

74

El. B.

Br.

T. Sax.

Fl.

El. Guit.

El. Guit.

Guit.

Synth.

D. Set

C Tin Wh.

Guit.

Kal.

El. Guit.

Vo.

76

El. B.

Br.

T. Sax.

Fl.

El. Guit.

El. Guit.

Guit.

Synth.

D. Set

C Tin Wh.

Guit.

Kal.

El. Guit.

Vo.

78

El. B.

Br.

T. Sax.

Fl.

El. Guit.

El. Guit.

Guit.

Synth.

D. Set

C Tin Wh.

Guit.

Kal.

El. Guit.

Vo.

80

El. B.

Br.

T. Sax.

Fl.

El. Guit.

El. Guit.

Guit.

Synth.

D. Set

C Tin Wh.

Guit.

Kal.

El. Guit.

Vo.

81

El. B.

Br.

T. Sax.

Fl.

El. Guit.

El. Guit.

Guit.

Synth.

D. Set

C Tin Wh.

Guit.

Kal.

El. Guit.

Vo.

El. B.

Br.

T. Sax.

Fl.

El. Guit.

El. Guit.

Guit.

Synth.

D. Set

C Tin Wh.

Guit.

Kal.

El. Guit.

Vo.
