

♩ = 101

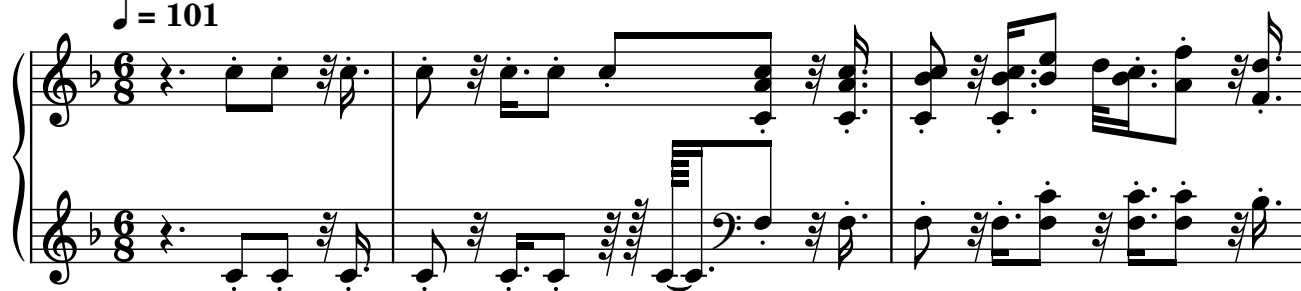

4

6

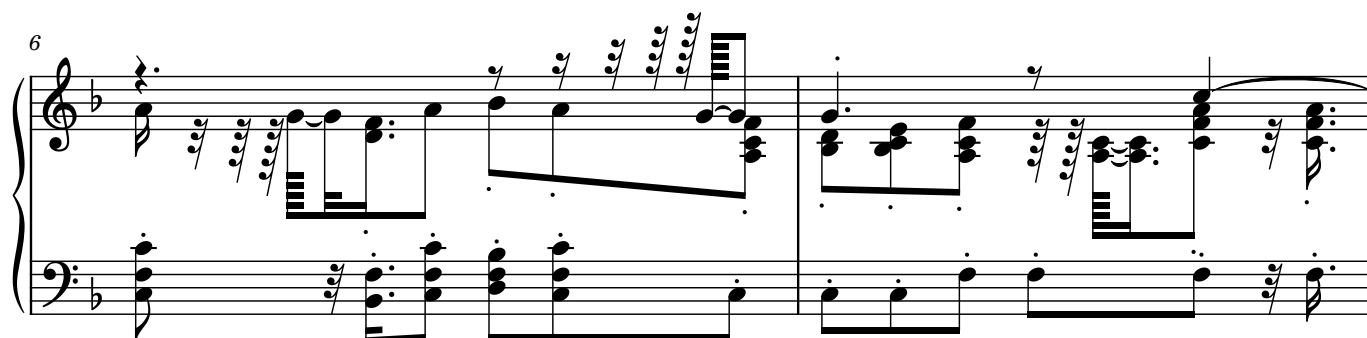

8

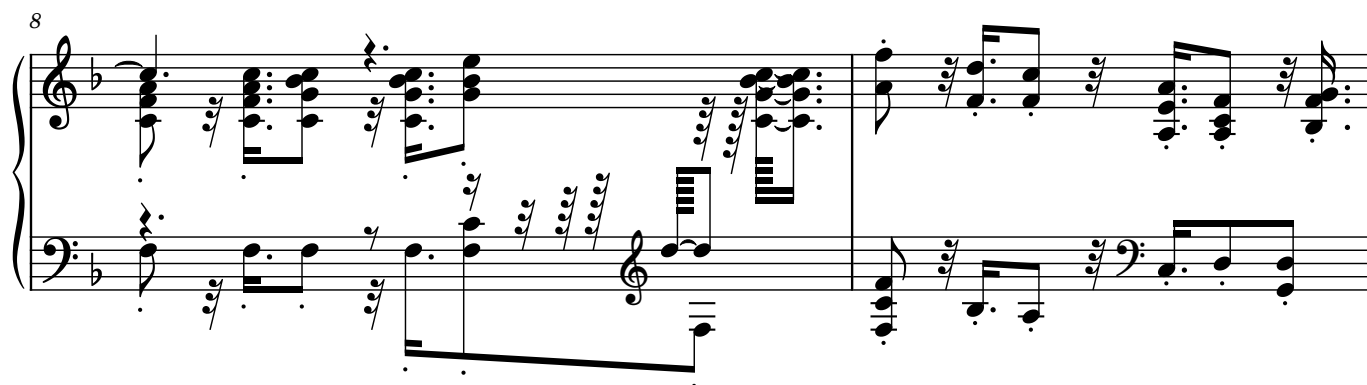

10

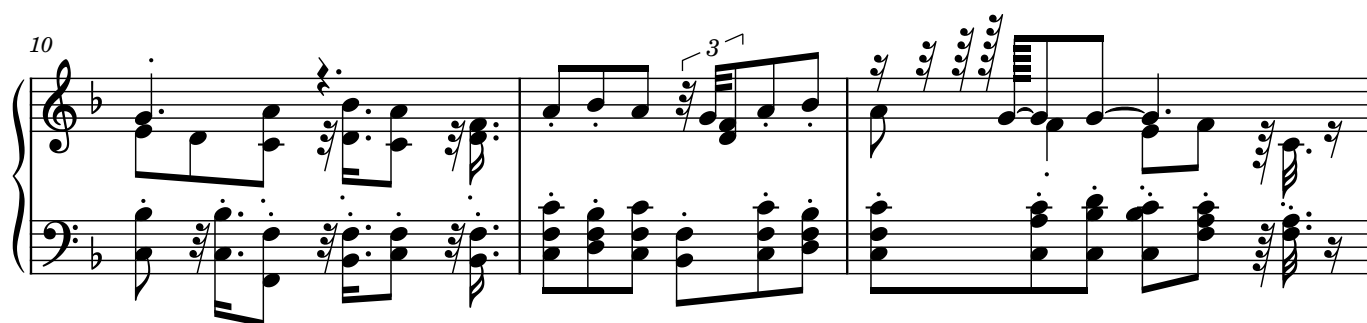

27

29

31

34

35

- Measure 38:** The right hand has a more melodic but still technically demanding line with slurs and ties. The left hand continues with a consistent rhythmic pattern.

The notation includes various musical symbols such as slurs, ties, and dynamic markings (though not explicitly labeled with letters like *mf* or *f*).

40

41

42

43

44

5

45

46

47

48

49

50

51

52

53

54

56

60

62

64

66

68

71

73

74

75

87

4

3

88

3

89

3

90

91

92

93

94

95

13

96

97

98

99

100

101

102

103

104

105

106

107

108

109

110

115

116

117

118

119

19

120

123

126
