

♩ = 125

Voice, Dreams

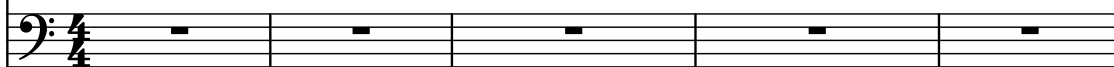

Bass Synthesizer

Acoustic Guitar

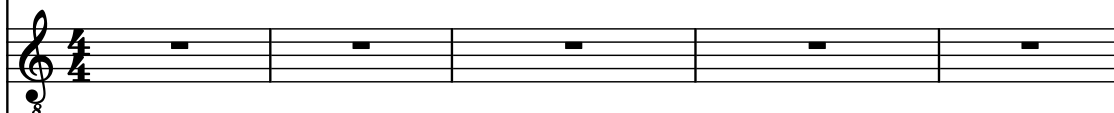

Pan Flute

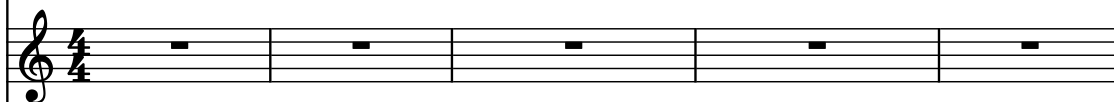

Piano

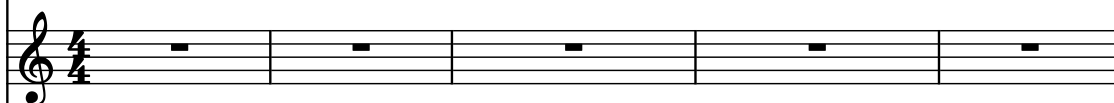

Pad Synthesizer

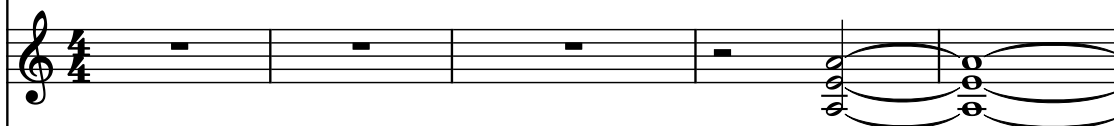

Pad Synthesizer

Erhu

Piccolo

Drumset

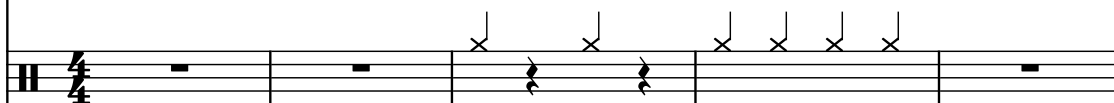

Violin

Saw Synthesizer

Acoustic Guitar

String Synthesizer

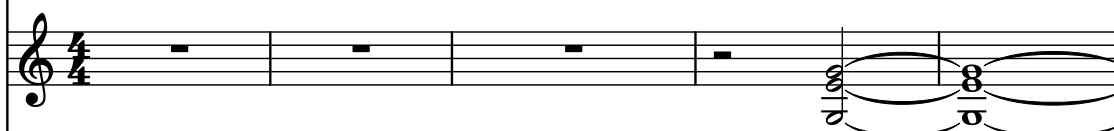

Voice

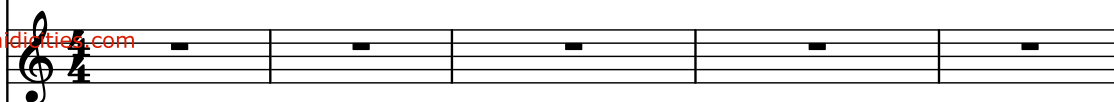

6

Vo.

Synth.

Guit.

Pn. Fl.

Pno.

Synth.

Synth.

Eh.

Picc.

D. Set

Vln.

Synth.

Guit.

Synth.

Vo.

7

Vo.

Synth.

Guit.

Pn. Fl.

Pno.

Synth.

Synth.

Eh.

Picc.

D. Set

Vln.

Synth.

Guit.

Synth.

Vo.

8

8

8

8

Vo.

Synth.

Guit.

Pn. Fl.

Pno.

Synth.

Synth.

Eh.

Picc.

D. Set

Vln.

Synth.

Guit.

Synth.

Vo.

9

Vo.

Synth.

Guit.

Pn. Fl.

Pno.

Synth.

Synth.

Eh.

Picc.

D. Set

Vln.

Synth.

Guit.

Synth.

Vo.

Downloaded from www.midcities.com

10

Vo.

Synth.

Guit.

Pn. Fl.

Pno.

Synth.

Synth.

Eh.

Picc.

D. Set

Vln.

Synth.

Guit.

Synth.

Vo.

11

12

Vo.

Synth.

Guit.

Pn. Fl.

Pno.

Synth.

Synth.

Eh.

Picc.

D. Set

Vln.

Synth.

Guit.

Synth.

Vo.

13

- Vo.**: Vocal line, measure 13 has a whole rest.
- Synth.**: Synthesizer line, measure 13 has a whole rest.
- Guit.**: Guitar line, measure 13 has a whole note chord (F major), measure 14 has a whole note chord (F major), measure 15 has a whole note chord (F major), measure 16 has a whole note chord (F major).
- Pn. Fl.**: Piano and Flute line, measure 13 has a whole rest.
- Pno.**: Piano line, measure 13 has a whole rest.
- Synth.**: Synthesizer line, measure 13 has a whole note chord (F major).
- Synth.**: Synthesizer line, measure 13 has a whole note chord (F major).
- Eh.**: Euphonium line, measure 13 has a whole note chord (F major).
- Picc.**: Piccolo line, measure 13 has a whole note chord (F major).
- D. Set**: Drums line, measure 13 has a whole note chord (F major).
- Vln.**: Violin line, measure 13 has a whole rest.
- Synth.**: Synthesizer line, measure 13 has a whole rest.
- Guit.**: Guitar line, measure 13 has a whole rest.
- Synth.**: Synthesizer line, measure 13 has a whole note chord (F major).
- Vo.**: Vocal line, measure 13 has a whole rest.

14

Vo.

Synth.

Guit.

Pn. Fl.

Pno.

Synth.

Synth.

Eh.

Picc.

D. Set

Vln.

Synth.

Guit.

Synth.

Vo.

15

Vo.

Synth.

Guit.

Pn. Fl.

Pno.

Synth.

Synth.

Eh.

Picc.

D. Set

Vln.

Synth.

Guit.

Synth.

Vo.

16

Vo.

Synth.

Guit.

Pn. Fl.

Pno.

Synth.

Synth.

Eh.

Picc.

D. Set

Vln.

Synth.

Guit.

Synth.

Vo.

Downloaded from [www.midcities.com](http://www.midcities.com)

17

Vo.

Synth.

Guit.

Pn. Fl.

Pno.

Synth.

Synth.

Eh.

Picc.

D. Set

Vln.

Synth.

Guit.

Synth.

Vo.

Now here you go

18

Vo.

Synth.

Guit.

Pn. Fl.

Pno.

Synth.

Synth.

Eh.

Picc.

D. Set

Vln.

Synth.

Guit.

Synth.

Vo.

a gain, You say

g

19

Lyrics: you want your free

The score shows a melodic line in the Piano Flute part, with lyrics "you want your free" underneath. The Guitar part features a melodic line with a repeat sign. The Drum Set part has a rhythmic pattern. The other instruments (Vo., Synth., Pno., Eh., Picc., Vln.) have rests.

20

Vo.

Synth.

Guit.

Pn. Fl.

Pno.

Synth.

Synth.

Eh.

Picc.

D. Set

Vln.

Synth.

Guit.

Synth.

Vo.

dom.

21

Vo.

Synth.

Guit.

Pn. Fl.

Pno.

Synth.

Synth.

Eh.

Picc.

D. Set

Vln.

Synth.

Guit.

Synth.

Vo.

Well, who am I

22

Vo.

Synth.

Guit.

Pn. Fl.

Pno.

Synth.

Synth.

Eh.

Picc.

D. Set

Vln.

Synth.

Guit.

Synth.

Vo.

to keep you down?

23

Vo.

Synth.

Guit.

Pn. Fl.

Pno.

Synth.

Synth.

Eh.

Picc.

D. Set

Vln.

Synth.

Guit.

Synth.

Vo.

24

Vo.

Synth.

Guit.

Pn. Fl.

Pno.

Synth.

Synth.

Eh.

Picc.

D. Set

Vln.

Synth.

Guit.

Synth.

Vo.

25

Vo.

Synth.

Guit.

Pn. Fl.

Pno.

Synth.

Synth.

Eh.

Picc.

D. Set

Vln.

Synth.

Guit.

Synth.

Vo.

It's on ly right

26

26

Vo.

Synth.

Guit.

Pn. Fl.

Pno.

Synth.

Synth.

Eh.

Picc.

D. Set

Vln.

Synth.

Guit.

Synth.

Vo.

that you should

Downloaded from [www.midcities.com](http://www.midcities.com)

27

Vo.

Synth.

Guit.

Pn. Fl.

play the way you feel

Pno.

Synth.

Synth.

Eh.

Picc.

D. Set

Vln.

Synth.

Guit.

Synth.

Vo.

28

Vo.

Synth.

Guit.

Pn. Fl.

Pno.

Synth.

Synth.

Eh.

Picc.

D. Set

Vln.

Synth.

Guit.

Synth.

Vo.

it,

But

28

29

30

31

29

Vo.

Synth.

Guit.

Pn. Fl.

Pno.

Synth.

Synth.

Eh.

Picc.

D. Set

Vln.

Synth.

Guit.

Synth.

Vo.

lis ten care ful ly

30

Vo.

Synth.

Guit.

Pn. Fl.

Pno.

Synth.

Synth.

Eh.

Picc.

D. Set

Vln.

Synth.

Guit.

Synth.

Vo.

to the sound

31

Vo.

Synth.

Guit.

Pn. Fl.

Pno.

Synth.

Synth.

Eh.

Picc.

D. Set

Vln.

Synth.

Guit.

Synth.

Vo.

of your lone

32

Vo.

Synth.

Guit.

Pn. Fl.

Pno.

Synth.

Synth.

Eh.

Picc.

D. Set

Vln.

Synth.

Guit.

Synth.

Vo.

li ness. Like a

33

Vo.

Synth.

Guit.

Pn. Fl.

heart beat drives you mad,

Pno.

Synth.

Synth.

Eh.

Picc.

D. Set

Vln.

Synth.

Guit.

Synth.

Vo.

34

Vo.

Synth.

Guit.

Pn. Fl.

Pno.

Synth.

Synth.

Eh.

Picc.

D. Set

Vln.

Synth.

Guit.

Synth.

Vo.

In the still

Downloaded from [www.midcities.com](http://www.midcities.com)

35

Vo.

Synth.

Guit.

Pn. Fl.

Pno.

Synth.

Synth.

Eh.

Picc.

D. Set

Vln.

Synth.

Guit.

Synth.

Vo.

ness of re mem

Detailed description of the musical score: The score is for a multi-instrumental piece. The vocal line (Vo.) is in the top staff, with lyrics 'ness of re mem' under the notes. The guitar (Guit.) is in the third staff, showing a complex rhythmic pattern with many beamed notes. The synth (Synth.) is in the second staff, also with a complex rhythmic pattern. The percussion (D. Set) is in the eighth staff, showing a complex rhythmic pattern with many beamed notes. The woodwinds (Pn. Fl., Picc.) are in the fourth and fifth staves, respectively, with specific melodic lines. The strings (Vln., Vno.) are in the sixth and seventh staves, respectively, with specific melodic lines. The brass (Eh.) is in the seventh staff, with a specific melodic line. The overall tempo and mood are not specified, but the complex rhythmic patterns suggest a fast and energetic piece.

36

Vo.

Synth.

Guit.

Pn. Fl.

Pno.

Synth.

Synth.

Eh.

Picc.

D. Set

Vln.

Synth.

Guit.

Synth.

Vo.

ber ing what you had

37

Vo.

Synth.

Guit.

Pn. Fl.

Pno.

Synth.

Synth.

Eh.

Picc.

D. Set

Vln.

Synth.

Guit.

Synth.

Vo.

38

Vo.

Synth.

Guit.

Pn. Fl.

Pno.

Synth.

Synth.

Eh.

Picc.

D. Set

Vln.

Synth.

Guit.

Synth.

Vo.

And what you lost,

39

40

Vo.

Synth.

Guit.

Pn. Fl.

Pno.

Synth.

Synth.

Eh.

Picc.

D. Set

Vln.

Synth.

Guit.

Synth.

Vo.

and what you had,

41

Vo.

Synth.

Guit.

Pn. Fl.

Pno.

Synth.

Synth.

Eh.

Picc.

D. Set

Vln.

Synth.

Guit.

Synth.

Vo.

42

Vo.

Synth.

Guit.

Pn. Fl.

Pno.

Synth.

Synth.

Eh.

Picc.

D. Set

Vln.

Synth.

Guit.

Synth.

Vo.

and what you lost.

43

Yeah,

45

Vo.

Synth.

Guit.

Pn. Fl.

Pno.

Synth.

Synth.

Eh.

Picc.

D. Set

Vln.

Synth.

Guit.

Synth.

Vo.

thun der on ly hap

Downloaded from [www.midcities.com](http://www.midcities.com)

46

Vo.

Synth.

Guit.

Pn. Fl.

pens when it's rain

Pno.

Synth.

Synth.

Eh.

Picc.

D. Set

Vln.

Synth.

Guit.

Synth.

Vo.

47

Vo.

Synth.

Guit.

Pn. Fl.

Pno.

Synth.

Synth.

Eh.

Picc.

D. Set

Vln.

Synth.

Guit.

Synth.

Vo.

ing,

48

Vo.

Synth.

Guit.

Pn. Fl.

Pno.

Synth.

Synth.

Eh.

Picc.

D. Set

Vln.

Synth.

Guit.

Synth.

Vo.

49

Vo.

Synth.

Guit.

Pn. Fl.

Pno.

Synth.

Synth.

Eh.

Picc.

D. Set

Vln.

Synth.

Guit.

Synth.

Vo.

Play ers on ly love

50

Vo.

Synth.

Guit.

Pn. Fl.

Pno.

Synth.

Synth.

Eh.

Picc.

D. Set

Vln.

Synth.

Guit.

Synth.

Vo.

you when they're play

50

51

52

53

54

51

Vo.

Synth.

Guit.

Pn. Fl.

Pno.

Synth.

Synth.

Eh.

Picc.

D. Set

Vln.

Synth.

Guit.

Synth.

Vo.

ing.

52

Vo.

Synth.

Guit.

Pn. Fl.

Pno.

Synth.

Synth.

Eh.

Picc.

D. Set

Vln.

Synth.

Guit.

Synth.

Vo.

Yeah,

53

Vo.

Synth.

Guit.

Pn. Fl.

wom en they will come

Pno.

Synth.

Synth.

Eh.

Picc.

D. Set

Vln.

Synth.

Guit.

Synth.

Vo.

The musical score for page 53 features a variety of instruments and vocal parts. The vocal line (Vo.) begins with a long, sustained note. The synthesizer (Synth.) and guitar (Guit.) parts provide a rhythmic and melodic foundation. The piano (Pno.) and flute (Pn. Fl.) parts are also present. The lyrics "wom en they will come" are written below the vocal line. The score includes a double bar line and a repeat sign. The instruments listed on the left are Vo., Synth., Guit., Pn. Fl., Pno., Synth., Synth., Eh., Picc., D. Set, Vln., Synth., Guit., Synth., and Vo. The page number 53 is in the top left corner, and the page number 49 is in the top right corner.

54

Vo.

Synth.

Guit.

Pn. Fl.

Pno.

Synth.

Synth.

Eh.

Picc.

D. Set

Vln.

Synth.

Guit.

Synth.

Vo.

and they will go,

55

Vo.

Synth.

Guit.

Pn. Fl.

Pno.

Synth.

Synth.

Eh.

Picc.

D. Set

Vln.

Synth.

Guit.

Synth.

Vo.

56

57

When the rain washes

Vo.

Synth.

Guit.

Pn. Fl.

Pno.

Synth.

Synth.

Eh.

Picc.

D. Set

Vln.

Synth.

Guit.

Synth.

Vo.

58

Vo.

Synth.

Guit.

Pn. Fl.

you clean you'll

Pno.

Synth.

Synth.

Eh.

Picc.

D. Set

Vln.

Synth.

Guit.

Synth.

Vo.

59

Vo.

Synth.

Guit.

Pn. Fl.   
know,

Pno.

Synth.

Synth.

Eh.

Picc.

D. Set

Vln.

Synth.

Guit.

Synth.

Vo.

Pdf downloaded from [www.midicities.com](http://www.midicities.com)

62

65

66

Vo.

Synth.

Guit.

Pn. Fl.

Pno.

Synth.

Synth.

Eh.

Picc.

D. Set

Vln.

Synth.

Guit.

Synth.

Vo.

67

Vo.

Synth.

Guit.

Pn. Fl.

Pno.

Synth.

Synth.

Eh.

Picc.

D. Set

Vln.

Synth.

Guit.

Synth.

Vo.

68

68

Vo.

Synth.

Guit.

Pn. Fl.

Pno.

Synth.

Synth.

Eh.

Picc.

D. Set

Vln.

Synth.

Guit.

Synth.

Vo.

69

70

71

72

73

74

75

76

77

78

79

80

81

82

83

84

85

86

87

88

89

90

91

92

93

94

95

96

97

98

99

100

101

102

103

104

105

106

107

108

109

110

111

112

113

114

115

116

117

118

119

120

121

122

123

124

125

126

127

128

129

130

131

132

133

134

135

136

137

138

139

140

141

142

143

144

145

146

147

148

149

150

151

152

153

154

155

156

157

158

159

160

161

162

163

164

165

166

167

168

169

170

171

172

173

174

175

176

177

178

179

180

181

182

183

184

185

186

187

188

189

190

191

192

193

194

195

196

197

198

199

200

201

202

203

204

205

206

207

208

209

210

211

212

213

214

215

216

217

218

219

220

221

222

223

224

225

226

227

228

229

230

231

232

233

234

235

236

237

238

239

240

241

242

243

244

245

246

247

248

249

250

251

252

253

254

255

256

257

258

259

260

261

262

263

264

265

266

267

268

269

270

271

272

273

274

275

276

277

278

279

280

281

282

283

284

285

286

287

288

289

290

291

292

293

294

295

296

297

298

299

300

301

302

303

304

305

306

307

308

309

310

311

312

313

314

315

316

317

318

319

320

321

322

323

324

325

326

327

328

329

330

331

332

333

334

335

336

337

338

339

340

341

342

343

344

345

346

347

348

349

350

351

352

353

354

355

356

357

358

359

360

361

362

363

364

365

366

367

368

369

370

371

372

373

374

375

376

377

378

379

380

381

382

383

384

385

386

387

388

389

390

391

392

393

394

395

396

397

398

399

400

401

402

403

404

405

406

407

408

409

410

411

412

413

414

415

416

417

418

419

420

421

422

423

424

425

426

427

428

429

430

431

432

433

434

435

436

437

438

439

440

441

442

443

444

445

446

447

448

449

450

451

452

453

454

455

456

457

458

459

460

461

462

463

464

465

466

467

468

469

470

471

472

473

474

475

476

477

478

479

480

481

482

483

484

485

486

487

488

489

490

491

492

493

494

495

496

497

498

499

500

501

502

503

504

505

506

507

508

509

510

511

512

513

514

515

516

517

518

519

520

521

522

523

524

525

526

527

528

529

530

531

532

533

534

535

536

537

538

539

540

541

542

543

544

545

546

547

548

549

550

551

552

553

554

555

556

557

558

559

560

561

562

563

564

565

566

567

568

569

570

571

572

573

574

575

576

577

578

579

580

581

582

583

584

585

586

587

588

589

590

591

592

593

594

595

596

597

598

599

600

601

602

603

604

605

606

607

608

609

610

611

612

613

614

615

616

617

618

619

620

621

622

623

624

625

626

627

628

629

630

631

632

633

634

635

636

637

638

639

640

641

642

643

644

645

646

647

648

649

650

651

652

653

654

655

656

657

658

659

660

661

662

663

664

665

666

667

668

669

670

671

672

673

674

675

676

677

678

679

680

681

682

683

684

685

686

687

688

689

690

691

692

693

694

695

696

697

698

699

700

701

702

703

704

705

706

707

708

709

710

711

712

713

714

715

716

717

718

719

720

721

722

723

724

725

726

727

728

729

730

731

732

733

734

735

736

737

738

739

740

741

742

743

744

745

746

747

748

749

750

751

752

753

754

755

756

757

758

759

760

761

762

763

764

765

766

767

768

769

770

771

772

773

774

775

776

777

778

779

780

781

782

783

784

785

786

787

788

789

790

791

792

793

794

795

796

797

798

799

800

801

802

803

804

805

806

807

808

809

810

811

812

813

814

815

816

817

818

819

820

821

822

823

824

825

826

827

828

829

830

831

832

833

834

835

836

837

838

839

840

841

842

843

844

845

846

847

848

849

850

851

852

853

854

855

856

857

858

859

860

861

862

863

864

865

866

867

868

869

870

871

872

873

874

875

876

877

878

879

880

881

882

883

884

885

886

887

888

889

890

891

892

893

894

895

896

897

898

899

900

901

902

903

904

905

906

907

908

909

910

911

912

913

914

915

916

917

918

919

920

921

922

923

924

925

926

927

928

929

930

931

932

933

934

935

936

937

938

939

940

941

942

943

944

945

946

947

948

949

950

951

952

953

954

955

956

957

958

959

960

961

962

963

964

965

966

967

968

969

970

971

972

973

974

975

976

977

978

979

980

981

982

983

984

985

986

987

988

989

990

991

992

993

994

995

996

997

998

999

1000

69

Vo.

Synth.

Guit.

Pn. Fl.

Pno.

Synth.

Synth.

Eh.

Picc.

D. Set

Vln.

Synth.

Guit.

Synth.

Vo.

Now, here I go

70

Vo.

Synth.

Guit.

Pn. Fl.

Pno.

Synth.

Synth.

Eh.

Picc.

D. Set

Vln.

Synth.

Guit.

Synth.

Vo.

a gain, I see

71

Vo.

Synth.

Guit.

Pn. Fl.

Pno.

Synth.

Synth.

Eh.

Picc.

D. Set

Vln.

Synth.

Guit.

Synth.

Vo.

the cry stal vis

72

ions,

Vo.

Synth.

Guit.

Pn. Fl.

Pno.

Synth.

Synth.

Eh.

Picc.

D. Set

Vln.

Synth.

Guit.

Synth.

Vo.

73

Vo.

Synth.

Guit.

Pn. Fl.

Pno.

Synth.

Synth.

Eh.

Picc.

D. Set

Vln.

Synth.

Guit.

Synth.

Vo.

I keep my vis

Downloaded from www.midcities.com

74

Vo.

Synth.

Guit.

Pn. Fl.

Pno.

Synth.

Synth.

Eh.

Picc.

D. Set

Vln.

Synth.

Guit.

Synth.

Vo.

ions to my self,

Detailed description of the musical score: The score is for a multi-instrumental piece. The vocal line (Vo.) is in the top staff, with lyrics 'ions to my self,'. The guitar (Guit.) is in the third staff, featuring a melodic line with a double bar line and a repeat sign. The synth (Synth.) is in the second staff, with a bass line. The percussion (D. Set) is in the eighth staff, with a complex rhythmic pattern. The woodwinds (Pn. Fl., Picc.) are in the fourth and fifth staves. The strings (Vln.) are in the seventh staff. The score is in a key with one flat and a 4/4 time signature.

75

Vo.

Synth.

Guit.

Pn. Fl.

Pno.

Synth.

Synth.

Eh.

Picc.

D. Set

Vln.

Synth.

Guit.

Synth.

Vo.

76

Vo.

Synth.

Guit.

Pn. Fl.

Pno.

Synth.

Synth.

Eh.

Picc.

D. Set

Vln.

Synth.

Guit.

Synth.

Vo.

77

Vo.

Synth.

Guit.

Pn. Fl.

Pno.

Synth.

Synth.

Eh.

Picc.

D. Set

Vln.

Synth.

Guit.

Synth.

Vo.

Well, it's on ly me

78

Vo.

Synth.

Guit.

Pn. Fl.

Pno.

Synth.

Synth.

Eh.

Picc.

D. Set

Vln.

Synth.

Guit.

Synth.

Vo.

who wants to

79

Vo.

Synth.

Guit.

Pn. Fl.

Pno.

Synth.

Synth.

Eh.

Picc.

D. Set

Vln.

Synth.

Guit.

Synth.

Vo.

wrap a round your dreams.

Downloaded from [www.midcities.com](http://www.midcities.com)

80

Vo.

Synth.

Guit.

Pn. Fl.

Pno.

Synth.

Synth.

Eh.

Picc.

D. Set

Vln.

Synth.

Guit.

Synth.

Vo.

And

81

Vo.

Synth.

Guit.

Pn. Fl.

Pno.

Synth.

Synth.

Eh.

Picc.

D. Set

Vln.

Synth.

Guit.

Synth.

Vo.

have you a ny dreams

Downloaded from [www.midcities.com](http://www.midcities.com)

82

02

Vo.

Synth.

Guit.

Pn. Fl.

Pno.

Synth.

Synth.

Eh.

Picc.

D. Set

Vln.

Synth.

Guit.

Synth.

Vo.

you'd like to sell,

Downloaded from [www.midcities.com](http://www.midcities.com)

83

Vo.

Synth.

Guit.

Pn. Fl.

Pno.

Synth.

Synth.

Eh.

Picc.

D. Set

Vln.

Synth.

Guit.

Synth.

Vo.

Dreams of lone

84

84

Vo.

Synth.

Guit.

Pn. Fl.

Pno.

Synth.

Synth.

Eh.

Picc.

D. Set

Vln.

Synth.

Guit.

Synth.

Vo.

li ness. Like a

Downloaded from [www.midcities.com](http://www.midcities.com)

85

Vo.

Synth.

Guit.

Pn. Fl.

Pno.

Synth.

Synth.

Eh.

Picc.

D. Set

Vln.

Synth.

Guit.

Synth.

Vo.

heart beat drives you mad,

86

Vo.

Synth.

Guit.

Pn. Fl.

Pno.

Synth.

Synth.

Eh.

Picc.

D. Set

Vln.

Synth.

Guit.

Synth.

Vo.

In the still

Downloaded from www.midcities.com

87

Vo.

Synth.

Guit.

Pn. Fl.

Pno.

Synth.

Synth.

Eh.

Picc.

D. Set

Vln.

Synth.

Guit.

Synth.

Vo.

ness of re mem

88

Vo. ber ing what you had

Synth.

Guit.

Pn. Fl.

Pno.

Synth.

Synth.

Eh.

Picc.

D. Set

Vln.

Synth.

Guit.

Synth.

Vo.

89

Vo. 89

Synth.

Guit.

Pn. Fl.

Pno.

Synth.

Synth.

Eh.

Picc.

D. Set

Vln.

Synth.

Guit.

Synth.

Vo.

90

Vo.

Synth.

Guit.

Pn. Fl.

Pno.

Synth.

Synth.

Eh.

Picc.

D. Set

Vln.

Synth.

Guit.

Synth.

Vo.

And what you lost,

Downloaded from www.midcities.com

91

92

Vo.

Synth.

Guit.

Pn. Fl.

Pno.

Synth.

Synth.

Eh.

Picc.

D. Set

Vln.

Synth.

Guit.

Synth.

Vo.

and what you had,

93

Vo.

Synth.

Guit.

Pn. Fl.

Pno.

Synth.

Synth.

Eh.

Picc.

D. Set

Vln.

Synth.

Guit.

Synth.

Vo.

and

94

Vo.

Synth.

Guit.

Pn. Fl.

Pno.

Synth.

Synth.

Eh.

Picc.

D. Set

Vln.

Synth.

Guit.

Synth.

Vo.

what you lost.

95

Vo.

Synth.

Guit.

Pn. Fl.

Pno.

Synth.

Synth.

Eh.

Picc.

D. Set

Vln.

Synth.

Guit.

Synth.

Vo.

96

Vo.

Synth.

Guit.

Pn. Fl.

Pno.

Synth.

Synth.

Eh.

Picc.

D. Set

Vln.

Synth.

Guit.

Synth.

Vo.

- Pn. Fl. (Piano Flute):** Silent throughout.
- Pno. (Piano):** Silent throughout.
- Eh. (Euphonium):** Silent throughout.
- Picc. (Piccolo):** Silent throughout.
- Vln. (Violin):** Silent throughout.

97

Vo.

Synth.

Guit.

Pn. Fl.

Thun der on ly hap

Pno.

Synth.

Synth.

Eh.

Picc.

D. Set

Vln.

Synth.

Guit.

Synth.

Vo.

98

Vo.

Synth.

Guit.

Pn. Fl.

Pens when it's rain

Pno.

Synth.

Synth.

Eh.

Picc.

D. Set

Vln.

Synth.

Guit.

Synth.

Vo.

99

Vo. 

Synth. 

Guit. 

Pn. Fl. 

ing,

Pno. 

Synth. 

Synth. 

Eh. 

Picc. 

D. Set 

Vln. 

Synth. 

Guit. 

Synth. 

Vo. 

100

Vo.

Synth.

Guit.

Pn. Fl.

Pno.

Synth.

Synth.

Eh.

Picc.

D. Set

Vln.

Synth.

Guit.

Synth.

Vo.

101

Vo.   
 Synth.   
 Guit.   
 Pn. Fl.   
 Pno.   
 Synth.   
 Synth.   
 Eh.   
 Picc.   
 D. Set   
 Vln.   
 Synth.   
 Guit.   
 Synth.   
 Vo.

Play ers on ly love

102

Vo.

Synth.

Guit.

Pn. Fl.

Pno.

Synth.

Synth.

Eh.

Picc.

D. Set

Vln.

Synth.

Guit.

Synth.

you when they're play

Vo.

103

Vo.

Synth.

Guit.

Pn. Fl.

Pno.

Synth.

Synth.

Eh.

Picc.

D. Set

Vln.

Synth.

Guit.

Synth.

Vo.

ing.

ing.

104

Vo.

Synth.

Guit.

Pn. Fl.

Pno.

Synth.

Synth.

Eh.

Picc.

D. Set

Vln.

Synth.

Guit.

Synth.

Vo.

Yeah,

105

Vo.

Synth.

Guit.

Pn. Fl.

wom en they will come

Pno.

Synth.

Synth.

Eh.

Picc.

D. Set

Vln.

Synth.

Guit.

Synth.

Vo.

106

Vo.

Synth.

Guit.

Pn. Fl.

Pno.

Synth.

Synth.

Eh.

Picc.

D. Set

Vln.

Synth.

Guit.

Synth.

Vo.

and they will go,

107

Vo.

Synth.

Guit.

Pn. Fl.

Pno.

Synth.

Synth.

Eh.

Picc.

D. Set

Vln.

Synth.

Guit.

Synth.

Vo.

107

108

109

110

108

109

Vo.

Synth.

Guit.

Pn. Fl.

Pno.

Synth.

Synth.

Eh.

Picc.

D. Set

Vln.

Synth.

Guit.

Synth.

Vo.

When the rain washes

110

Vo.

Synth.

Guit.

Pn. Fl.

you clean you'll

Pno.

Synth.

Synth.

Eh.

Picc.

D. Set

Vln.

Synth.

Guit.

Synth.

Vo.

111

Vo.

Synth.

Guit.

Pn. Fl.

Pno.

Synth.

Synth.

Eh.

Picc.

D. Set

Vln.

Synth.

Guit.

Synth.

Vo.

know,

112

The lyrics "you'll" are written below the Pn. Fl. staff in measure 113.

113

Vo.

Synth.

Guit.

Pn. Fl.

Pno.

Synth.

Synth.

Eh.

Picc.

D. Set

Vln.

Synth.

Guit.

Synth.

Vo.

know.

114

Vo.

Synth.

Guit.

Pn. Fl.

Pno.

Synth.

Synth.

Eh.

Picc.

D. Set

Vln.

Synth.

Guit.

Synth.

Vo.

You'll

115

Vo.

Synth.

Guit.

Pn. Fl.

Pno.

Synth.

Synth.

Eh.

Picc.

D. Set

Vln.

Synth.

Guit.

Synth.

Vo.

know,

116

Vo. - - - - -

Synth. - - - - -

Guit. - - - - -

Pn. Fl. - - - - -

Pno. - - - - -

Synth. - - - - -

Synth. - - - - -

Eh. - - - - -

Picc. - - - - -

D. Set - - - - -

Vln. - - - - -

Synth. - - - - -

Guit. - - - - -

Synth. - - - - -

Vo. - - - - -

you'll

117

Vo.

Synth.

Guit.

Pn. Fl.

Pno.

Synth.

Synth.

Eh.

Picc.

D. Set

Vln.

Synth.

Guit.

Synth.

Vo.

know.

know.

118

Vo.

Synth.

Guit.

Pn. Fl.

Pno.

Synth.

Synth.

Eh.

Picc.

D. Set

Vln.

Synth.

Guit.

Synth.

Vo.

you'll

you'll

119

Vo.

Synth.

Guit.

Pn. Fl.

Pno.

Synth.

Synth.

Eh.

Picc.

D. Set

Vln.

Synth.

Guit.

Synth.

Vo.

know,

120

Vo.

Synth.

Guit.

Pn. Fl.

Pno.

Synth.

Synth.

Eh.

Picc.

D. Set

Vln.

Synth.

Guit.

Synth.

Vo.

you'll know.

123

Vo.

Synth.

Guit.

Pn. Fl.

Pno.

Synth.

Synth.

Eh.

Picc.

D. Set

Vln.

Synth.

Guit.

Synth.

Vo.

123

124

125

126