

♩ = 157

Drumset, more Drums2

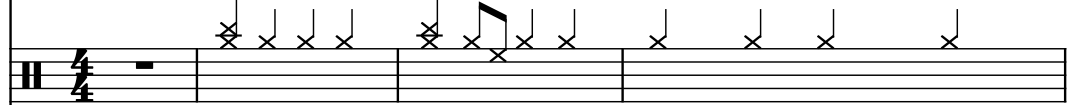

Drumset, drums2

Bass Guitar, base2

Strings, strings

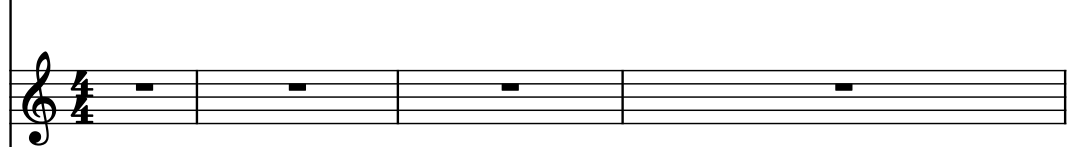

Clavichord, piano2

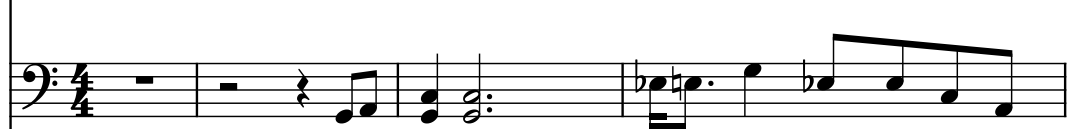

Strings

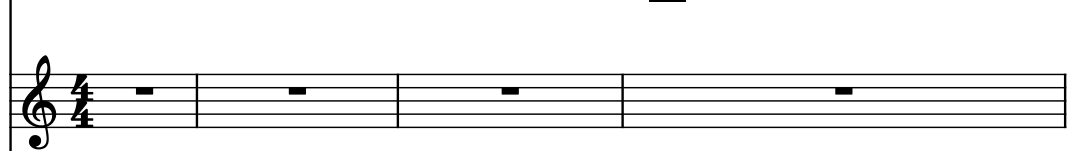

Clavichord

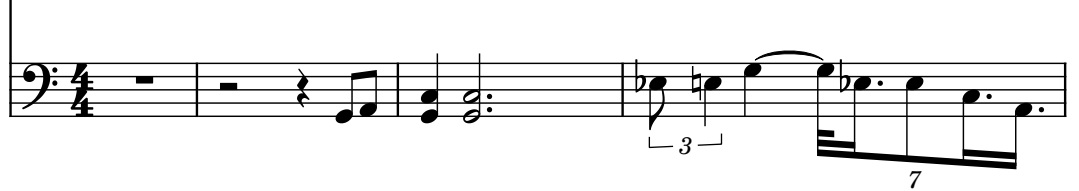

5

D. Set

D. Set

B. Guit.

St.

Cch.

St.

Cch.

3

7

Detailed description of the musical score: The score is for a 6-part ensemble. The first system (measures 5-8) includes parts for D. Set (two staves), B. Guit. (bass), St. (treble), Cch. (bass), St. (treble), and Cch. (bass). The D. Set parts feature a rhythmic pattern of eighth and sixteenth notes. The B. Guit. part has a melodic line. The St. parts have a simple harmonic accompaniment. The Cch. parts have a more complex harmonic accompaniment with chords and arpeggios. The score ends with a double bar line and a final measure (measure 12) marked with a '7'.

9

6-part musical score for a 6-part ensemble. The parts are labeled on the left: D. Set, D. Set, B. Guit., St., Cch., and St. The score is written in 3/4 time and consists of three measures. The first two parts (D. Set) are in treble clef with a key signature of one sharp (F#). The third part (B. Guit.) is in bass clef. The fourth and sixth parts (St.) are in treble clef. The fifth part (Cch.) is in bass clef. The score includes various musical notations such as notes, rests, and accidentals. The first measure contains a whole note in the first part, a half note in the second, a quarter note in the third, a half note in the fourth, a quarter note in the fifth, and a half note in the sixth. The second measure contains a whole note in the first part, a half note in the second, a quarter note in the third, a half note in the fourth, a quarter note in the fifth, and a half note in the sixth. The third measure contains a whole note in the first part, a half note in the second, a quarter note in the third, a half note in the fourth, a quarter note in the fifth, and a half note in the sixth. The score also includes a key signature change to one flat (Bb) in the fifth part in the second measure.

D. Set

D. Set

B. Guit.

St.

Cch.

St.

Cch.

12

D. Set

D. Set

B. Guit.

St.

Cch.

St.

Cch.

7

15

D. Set

D. Set

B. Guit.

St.

Cch.

St.

Cch.

5

7

18

18

D. Set

D. Set

B. Guit.

St.

Cch.

St.

Cch.

7

21

21

D. Set

D. Set

B. Guit.

St.

Cch.

St.

Cch.

7

5

24

24

D. Set

D. Set

B. Guit.

St.

Cch.

St.

Cch.

7

28

28

D. Set

D. Set

B. Guit.

St.

Cch.

St.

Cch.

5

33

D. Set

D. Set

B. Guit.

St.

Cch.

St.

Cch.

7

5

7

5

36

36

D. Set

D. Set

B. Guit.

St.

Cch.

St.

Cch.

7

5

39

39

D. Set

D. Set

B. Guit.

St.

Cch.

St.

Cch.

7

5

5

42

42

D. Set

D. Set

B. Guit.

St.

Cch.

St.

Cch.

7

45

D. Set

D. Set

B. Guit.

St.

Cch.

St.

Cch.

7

5

7

5

48

48

D. Set

D. Set

B. Guit.

St.

Cch.

St.

Cch.

7

51

D. Set

D. Set

B. Guit.

St.

Cch.

St.

Cch.

7

7

54

54

D. Set

D. Set

B. Guit.

St.

Cch.

St.

Cch.

5

57

57

D. Set

D. Set

B. Guit.

St.

Cch.

St.

Cch.

7

61

61

D. Set

D. Set

B. Guit.

St.

Cch.

St.

Cch.

5

65

65

D. Set

D. Set

B. Guit.

St.

Cch.

St.

Cch.

5

5

5

68

68

D. Set

D. Set

B. Guit.

St.

Cch.

St.

Cch.

7

5

72

72

D. Set

D. Set

B. Guit.

St.

Cch.

St.

Cch.

5

5

75

75

D. Set

D. Set

B. Guit.

St.

Cch.

St.

Cch.

7

7

78

78

D. Set

D. Set

B. Guit.

St.

Cch.

St.

Cch.

5

81

D. Set

D. Set

B. Guit.

St.

Cch.

St.

Cch.