

♩ = 114

Violoncellos, Pista 1

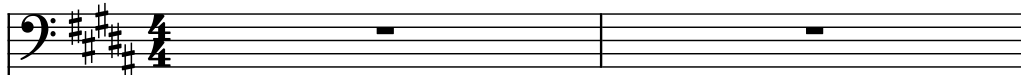

Drumset, Percusión

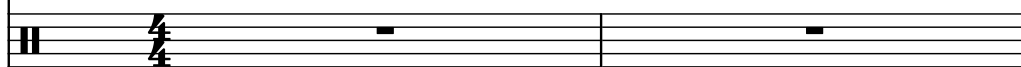

Electric Guitar, Pista 3

Flute, Pista 4

Flute

Flute, Pista 5

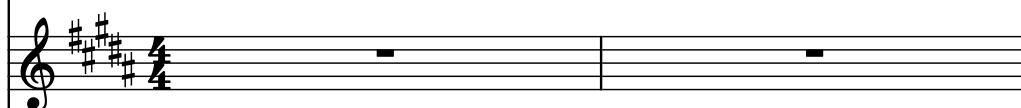

Flute

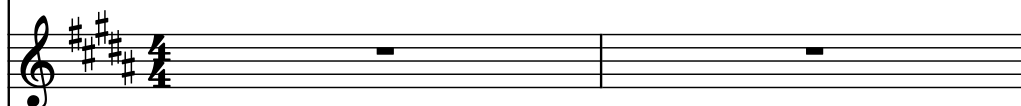

Effect Synthesizer, Pista 6

Violas, Pista 7

Bass Synthesizer, Pista 8

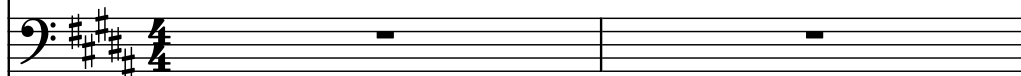

Effect Synthesizer, Pista 9

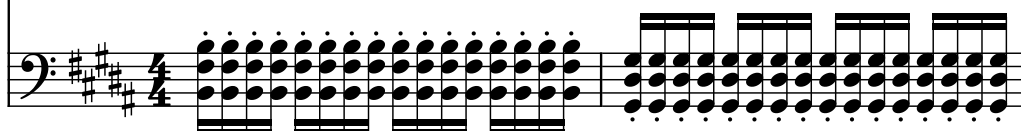

- Vcs.** (Violoncello): Rests in both measures.
- D. Set** (Drum Set): Rests in both measures.
- El. Guit.** (Electric Guitar): Ascending eighth-note scale in measure 3, followed by a descending eighth-note scale in measure 4.
- Fl.** (Flute): Measure 3 contains eighth notes and rests; measure 4 contains eighth notes and rests.
- Fl.** (Flute): Measure 3 contains a dotted half note; measure 4 contains a dotted half note.
- Fl.** (Flute): Rests in both measures.
- Fl.** (Flute): Rests in both measures.
- Synth.** (Synthesizer): Ascending eighth-note scale in measure 3, followed by a descending eighth-note scale in measure 4.
- Vlas.** (Violoncello): Ascending eighth-note scale in measure 3, followed by a descending eighth-note scale in measure 4.
- Synth.** (Synthesizer): Rests in both measures.
- Synth.** (Synthesizer): Chordal accompaniment in both measures.

5

Vcs.

D. Set

El. Guit.

Fl.

Fl.

Fl.

Synth.

Vlas.

Synth.

Synth.

7

Vcs.

D. Set

El. Guit.

Fl.

Fl.

Fl.

Synth.

Vlas.

Synth.

Synth.

9

Vcs.

D. Set

El. Guit.

Fl.

Fl.

Fl.

Synth.

Vlas.

Synth.

Synth.

Detailed description of the musical score: The score is for measures 9 and 10. The key signature is four sharps (F#, C#, G#, D#). Measure 9: Vcs. has a 9-measure rest. D. Set has a 9-measure rest. El. Guit. has a 9-measure rest. Fl. (first) has a 9-measure rest. Fl. (second) has a 9-measure rest. Fl. (third) has a 9-measure rest. Synth. has a 9-measure rest. Vlas. has a 9-measure rest. Synth. (bottom) has a 9-measure rest. Measure 10: Vcs. plays a chord of F#, C#, G#, D# in the bass clef. D. Set plays a sequence of eighth notes: F#, C#, G#, D#, F#, C#, G#, D#. El. Guit. plays a sequence of eighth notes: F#, C#, G#, D#, F#, C#, G#, D#. Fl. (first) plays a sequence of eighth notes: F#, C#, G#, D#, F#, C#, G#, D#. Fl. (second) has a 9-measure rest. Fl. (third) has a 9-measure rest. Synth. has a 9-measure rest. Vlas. plays a sequence of eighth notes: F#, C#, G#, D#, F#, C#, G#, D#. Synth. (bottom) has a 9-measure rest.

11

Vcs.

D. Set

El. Guit.

Fl.

Fl.

Fl.

Fl.

Synth.

Vlas.

Synth.

Synth.

13

Vcs.

D. Set

El. Guit.

Fl.

Fl.

Fl.

Synth.

Vlas.

Synth.

Synth.

15

Vcs.

D. Set

El. Guit.

Fl.

Fl.

Fl.

Fl.

Synth.

Vlas.

Synth.

Synth.

17

Vcs.

D. Set

El. Guit.

Fl.

Fl.

Fl.

Synth.

Vlas.

Synth.

Synth.

19

Vcs.

D. Set

El. Guit.

Fl.

Fl.

Fl.

Synth.

Vlas.

Synth.

Synth.

21

Vcs.

D. Set

El. Guit.

Fl.

Fl.

Fl.

Synth.

Vlas.

Synth.

Synth.

24

Vcs.

D. Set

El. Guit.

Fl.

Fl.

Fl.

Synth.

Vlas.

Synth.

Synth.

26

Vcs.

D. Set

El. Guit.

Fl.

Fl.

Fl.

Fl.

Synth.

Vlas.

Synth.

Synth.

28

Vcs.

D. Set

El. Guit.

Fl.

Fl.

Fl.

Synth.

Vlas.

Synth.

Synth.

30

Vcs.

D. Set

El. Guit.

Fl.

Fl.

Fl.

Synth.

Vlas.

Synth.

Synth.

32

Vcs.

D. Set

El. Guit.

Fl.

Fl.

Fl.

Synth.

Vlas.

Synth.

Synth.

34

Vcs.

D. Set

El. Guit.

Fl.

Fl.

Fl.

Synth.

Vlas.

Synth.

Synth.

36

38

Vcs.

D. Set

El. Guit.

Fl.

Fl.

Fl.

Synth.

Vlas.

Synth.

Synth.

40

Vcs.

D. Set

El. Guit.

Fl.

Fl.

Fl.

Synth.

Vlas.

Synth.

Synth.

42

Vcs.

D. Set

El. Guit.

Fl.

Fl.

Fl.

Synth.

Vlas.

Synth.

Synth.

45

47

Vcs.

D. Set

El. Guit.

Fl.

Fl.

Fl.

Fl.

Synth.

Vlas.

Synth.

Synth.

49

Vcs.

D. Set

El. Guit.

Fl.

Fl.

Fl.

Synth.

Vlas.

Synth.

Synth.

51

Vcs.

D. Set

El. Guit.

Fl.

Fl.

Fl.

Fl.

Synth.

Vlas.

Synth.

Synth.

53

Vcs.

D. Set

El. Guit.

Fl.

Fl.

Fl.

Synth.

Vlas.

Synth.

Synth.

55

Vcs.

D. Set

El. Guit.

Fl.

Fl.

Fl.

Synth.

Vlas.

Synth.

Synth.

57

Vcs.

D. Set

El. Guit.

Fl.

Fl.

Fl.

Synth.

Vlas.

Synth.

Synth.

59

Vcs.

D. Set

El. Guit.

Fl.

Fl.

Fl.

Synth.

Vlas.

Synth.

Synth.

61

Vcs.

D. Set

El. Guit.

Fl.

Fl.

Fl.

Fl.

Synth.

Vlas.

Synth.

Synth.

63

Vcs.

D. Set

El. Guit.

Fl.

Fl.

Fl.

Fl.

Synth.

Vlas.

Synth.

Synth.

65

67

Vcs.

D. Set

El. Guit.

Fl.

Fl.

Fl.

Synth.

Vlas.

Synth.

Synth.

70

Vcs.

D. Set

El. Guit.

Fl.

Fl.

Fl.

Synth.

Vlas.

Synth.

Synth.

73

73

Vcs.

D. Set

El. Guit.

Fl.

Fl.

Fl.

Synth.

Vlas.

Synth.

Synth.

76

78

Vcs.

D. Set

El. Guit.

Fl.

Fl.

Fl.

Synth.

Vlas.

Synth.

Synth.

81

Vcs.

D. Set

El. Guit.

Fl.

Fl.

Fl.

Synth.

Vlas.

Synth.

Synth.

84

87

89

Vcs.

D. Set

El. Guit.

Fl.

Fl.

Fl.

Synth.

Vlas.

Synth.

Synth.

92

