

♩ = 120

Contrabass, Bass

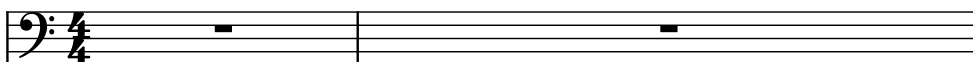

Tuned Klaxon Horns, Bass 2

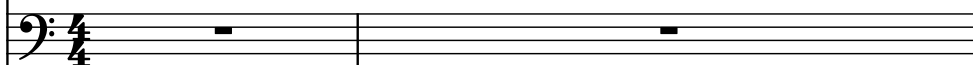

Electric Bass, Bass 2 a

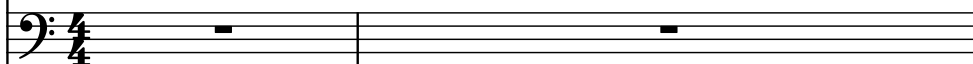

Hammond Organ, Rhy 1

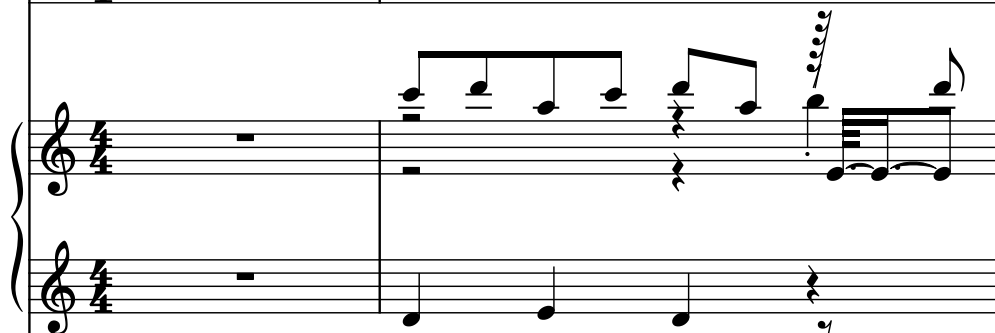

Hammond Organ, Rhy 1 a

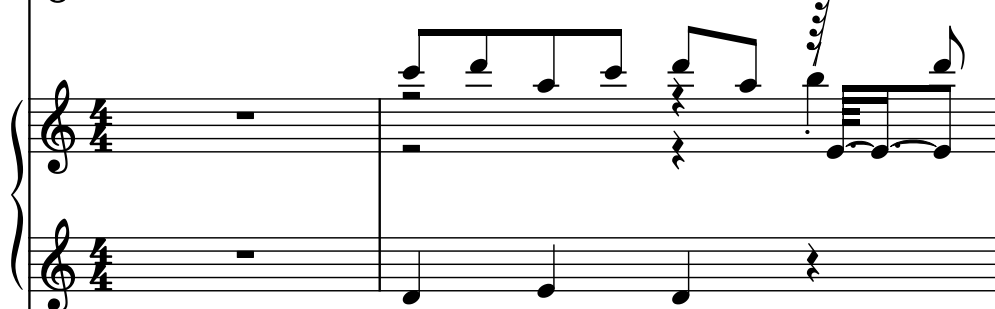

Rotary Organ, Rhy 2

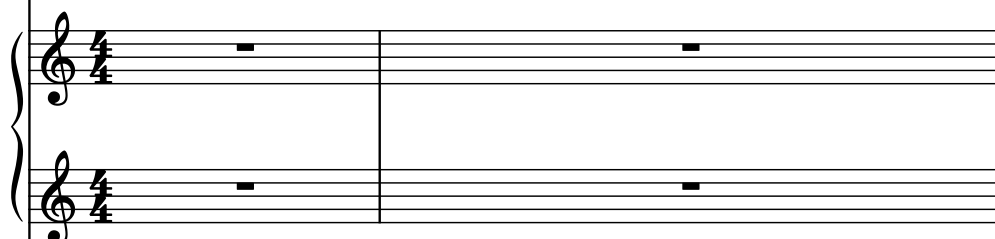

Rotary Organ, Rhy 2a

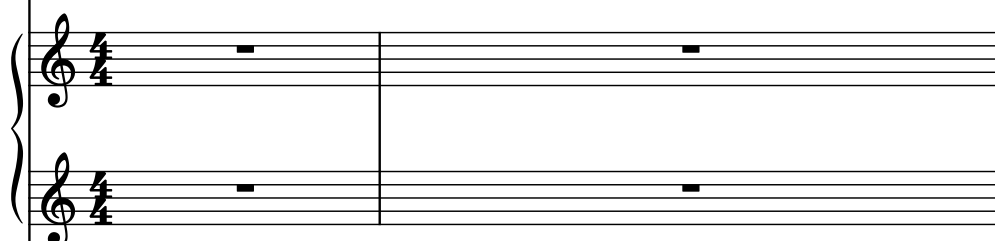

Electric Guitar, Rhy 3

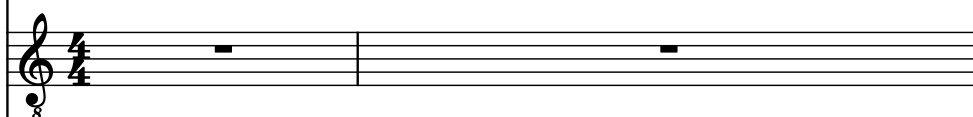

Electric Guitar, Rhy 3a

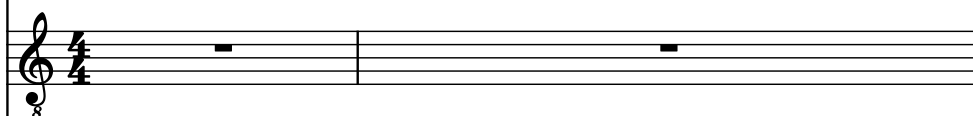

Electric Guitar, Solo

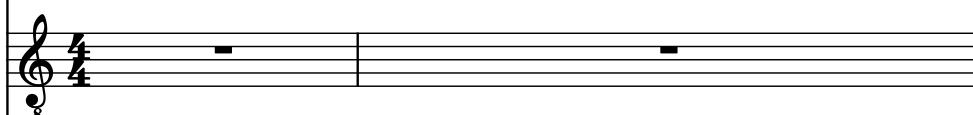

Electric Guitar, Solo 1a

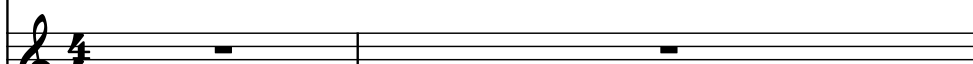

Score for multiple instruments, including Cb., Tn. Klx. Hns., El. B., Hm. Org., Rot. Org., and El. Guit.

The score is divided into two systems. The first system includes Cb., Tn. Klx. Hns., El. B., and two Hm. Org. parts. The second system includes two Rot. Org. parts and three El. Guit. parts.

The notation includes various musical symbols such as notes, rests, and dynamic markings. The Cb., Tn. Klx. Hns., and El. B. parts feature a long, sustained note in the second measure. The Hm. Org. parts feature a complex, multi-measure rest in the first measure, followed by a series of notes in the second measure. The Rot. Org. and El. Guit. parts are mostly silent, with some notes in the second measure.

8

5

Cb.

Tn. Klx. Hns.

El. B.

Hm. Org.

Hm. Org.

Rot. Org.

Rot. Org.

El. Guit.

El. Guit.

El. Guit.

El. Guit.

5

Score for multiple instruments, including:

- Cb. (Contrabass)
- Tn. Klx. Hns. (Trombone, Clarinet, Horns)
- El. B. (Euphonium)
- Hm. Org. (Horn, Organ) - multiple staves
- Rot. Org. (Rotary Organ) - multiple staves
- El. Guit. (Electric Guitar) - multiple staves

7

Cb.

Tn. Klx. Hns.

El. B.

Hm. Org.

Hm. Org.

Rot. Org.

Rot. Org.

El. Guit.

El. Guit.

El. Guit.

El. Guit.

7

8

Cb.

Tn. Klx. Hns.

El. B.

Hm. Org.

Hm. Org.

Rot. Org.

Rot. Org.

El. Guit.

El. Guit.

El. Guit.

- Tn. Klx. Hns. (Trombone, Clarinet, Horns):** A single staff with a long note starting at measure 8 and ending with a grace note.

8

9

Cb.

Tn. Klx. Hns.

El. B.

Hm. Org.

Hm. Org.

Rot. Org.

Rot. Org.

El. Guit.

El. Guit.

El. Guit.

El. Guit.

8

3

10

- Cb. (Contrabass)
- Tn. Klx. Hns. (Trombone, Clarinet, Horns)
- El. B. (Euphonium)
- Hm. Org. (Hammond Organ) - Multiple staves
- Rot. Org. (Rotary Organ) - Multiple staves
- El. Guit. (Electric Guitar) - Multiple staves

11

Cb.

Tn. Klx. Hns.

El. B.

Hm. Org.

Hm. Org.

Rot. Org.

Rot. Org.

El. Guit.

El. Guit.

El. Guit.

El. Guit.

12

Downloaded from [www.mididcities.com](http://www.mididcities.com)

13

Cb.

Tn. Klx. Hns.

El. B.

Hm. Org.

Hm. Org.

Rot. Org.

Rot. Org.

El. Guit.

El. Guit.

El. Guit.

8

8

8

14

Cb.

Tn. Klx. Hns.

El. B.

Hm. Org.

Hm. Org.

Rot. Org.

Rot. Org.

El. Guit.

El. Guit.

El. Guit.

El. Guit.

5

5

8

8

8

8

15

Cb.

Tn. Klx. Hns.

El. B.

Hm. Org.

Hm. Org.

Rot. Org.

Rot. Org.

El. Guit.

El. Guit.

El. Guit.

El. Guit.

16

- Cb. (Contrabass)
- Tn. Klx. Hns. (Trombone, Clarinet, Horns)
- El. B. (Euphonium)
- Hm. Org. (Hammond Organ) - Two staves
- Rot. Org. (Rotary Organ) - Two staves
- El. Guit. (Electric Guitar) - Three staves

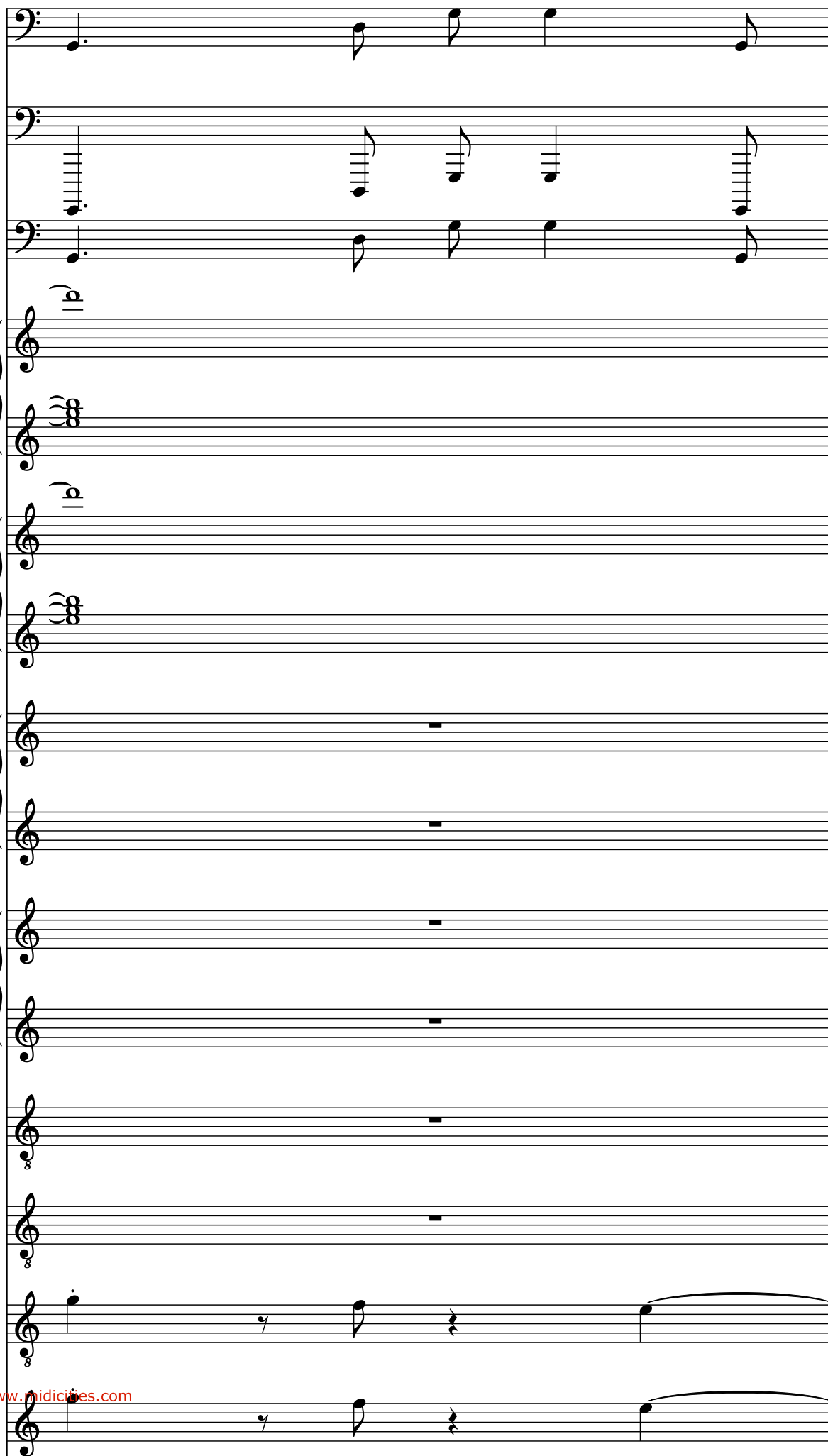

17

- Cb. (Contrabass)
- Tn. Klx. Hns. (Trombone, Clarinet, Horns)
- El. B. (Euphonium)
- Hm. Org. (Hammond Organ) - Two staves
- Rot. Org. (Rotary Organ) - Two staves
- El. Guit. (Electric Guitar) - Three staves

- Cb. (Contrabass)
- Tn. Klx. Hns. (Trombone, Clarinet, Horns)
- El. B. (Euphonium)
- Hm. Org. (Hammond Organ) - Two staves
- Rot. Org. (Rotary Organ) - Two staves
- El. Guit. (Electric Guitar) - Three staves

19

Cb.

Tn. Klx. Hns.

El. B.

Hm. Org.

Hm. Org.

Rot. Org.

Rot. Org.

El. Guit.

El. Guit.

El. Guit.

El. Guit.

20

- Cb. (Contrabass)
- Tn. Klx. Hns. (Trombone, Clarinet, Horns)
- El. B. (Euphonium)
- Hm. Org. (Hammond Organ) - Two staves
- Rot. Org. (Rotary Organ) - Two staves
- El. Guit. (Electric Guitar) - Three staves

21

- Cb. (Contrabass)
- Tn. Klx. Hns. (Trombone, Clarinet, Horns)
- El. B. (Euphonium)
- Hm. Org. (Hammond Organ) - Two staves
- Rot. Org. (Rotary Organ) - Two staves
- El. Guit. (Electric Guitar) - Three staves

23

23

Cb.

Tn. Klx. Hns.

El. B.

Hm. Org.

Hm. Org.

Rot. Org.

Rot. Org.

El. Guit.

El. Guit.

El. Guit.

El. Guit.

23

24

- Cb. (Contrabass)
- Tn. Klx. Hns. (Trombone, Clarinet, Horns)
- El. B. (Euphonium)
- Hm. Org. (Hammond Organ) - Two staves
- Rot. Org. (Rotary Organ) - Two staves
- El. Guit. (Electric Guitar) - Three staves

25

- Cb. (Contrabass)
- Tn. Klx. Hns. (Trombone, Clarinet, Horns)
- El. B. (Euphonium)
- Hm. Org. (Hammond Organ) - Two staves
- Rot. Org. (Rotary Organ) - Two staves
- El. Guit. (Electric Guitar) - Three staves

26

- Cb. (Contrabass)
- Tn. Klx. Hns. (Trombone, Clarinet, Horns)
- El. B. (Euphonium)
- Hm. Org. (Hammond Organ) - Two staves
- Rot. Org. (Rotary Organ) - Two staves
- El. Guit. (Electric Guitar) - Three staves

27

- Cb.** (Contrabass): Bass clef, playing a dotted quarter note followed by a quarter note.
- Tn. Klx. Hns.** (Tenor, Clarinet, Horns): Bass clef, playing a dotted quarter note followed by a quarter note.
- El. B.** (Electric Bass): Bass clef, playing a dotted quarter note followed by a quarter note.
- Hm. Org.** (Hammond Organ): Treble and Bass staves, playing a sustained chord.
- Rot. Org.** (Rotary Organ): Treble and Bass staves, playing a sustained chord.
- El. Guit.** (Electric Guitar): Treble clef, playing a sustained chord.
- El. Guit.** (Electric Guitar): Treble clef, playing a sustained chord.
- El. Guit.** (Electric Guitar): Treble clef, playing a melody line.
- El. Guit.** (Electric Guitar): Treble clef, playing a melody line.

Pdf downloaded from [www.midcities.com](http://www.midcities.com)

- Cb.** (Contrabass): Bass clef, playing a half note G2, followed by a quarter note F2, and then a half note E2.
- Tn. Klx. Hns.** (Trombone, Clarinet, Horns): Bass clef, playing a half note G2, followed by a quarter note F2, and then a half note E2.
- El. B.** (Electric Bass): Bass clef, playing a half note G2, followed by a quarter note F2, and then a half note E2.
- Hm. Org.** (Hammond Organ): Treble clef, playing a half note Bb1, followed by a quarter note A1, and then a half note G1.
- Rot. Org.** (Rotary Organ): Treble clef, playing a half note Bb1, followed by a quarter note A1, and then a half note G1.
- El. Guit.** (Electric Guitar): Treble clef, playing a half note Bb1, followed by a quarter note A1, and then a half note G1.

30

Cb.

Tn. Klx. Hns.

El. B.

Hm. Org.

Hm. Org.

Rot. Org.

Rot. Org.

El. Guit.

El. Guit.

El. Guit.

El. Guit.

30

31

- Cb. (Contrabass)
- Tn. Klx. Hns. (Trombone, Clarinet, Horns)
- El. B. (Euphonium)
- Hm. Org. (Hammond Organ) - Two staves
- Rot. Org. (Rotary Organ) - Two staves
- El. Guit. (Electric Guitar) - Four staves

The score shows the following musical activity:

32

- Cb.** (Contrabass): Bass clef, playing a dotted half note G2, followed by a quarter note F2, and a half note G2.
- Tn. Klx. Hns.** (Trombone, Clarinet, Horns): Bass clef, playing a dotted half note G2, followed by a quarter note F2, and a half note G2.
- El. B.** (Electric Bass): Bass clef, playing a dotted half note G2, followed by a quarter note F2, and a half note G2.
- Hm. Org.** (Hammond Organ): Treble clef, playing a whole note G#4, followed by a half note G#4, and a half note G#4.
- Rot. Org.** (Rotary Organ): Treble clef, playing a whole note G#4, followed by a half note G#4, and a half note G#4.
- El. Guit.** (Electric Guitar): Treble clef, playing a whole note G#4, followed by a half note G#4, and a half note G#4.
- El. Guit.** (Electric Guitar): Treble clef, playing a whole note G#4, followed by a half note G#4, and a half note G#4.
- El. Guit.** (Electric Guitar): Treble clef, playing a whole note G#4, followed by a half note G#4, and a half note G#4.
- El. Guit.** (Electric Guitar): Treble clef, playing a whole note G#4, followed by a half note G#4, and a half note G#4.

33

Cb.

Tn. Klx. Hns.

El. B.

Hm. Org.

Hm. Org.

Rot. Org.

Rot. Org.

El. Guit.

El. Guit.

El. Guit.

El. Guit.

Detailed description of the musical score: The score is for measures 33 and 34. The Cb. part starts with a half note G2 in measure 33 and a quarter note G2 in measure 34. The Tn. Klx. Hns. part has a half note G2 in measure 33 and a quarter note G2 in measure 34. The El. B. part has a half note G2 in measure 33 and a quarter note G2 in measure 34. The two Hm. Org. staves have a half note G2 in measure 33 and a quarter note G2 in measure 34. The two Rot. Org. staves have a half note G2 in measure 33 and a quarter note G2 in measure 34. The four El. Guit. staves have a half note G2 in measure 33 and a quarter note G2 in measure 34. The bottom two El. Guit. staves have a half note G2 in measure 33 and a quarter note G2 in measure 34, with a '5' indicating a fifth fret bend.

34

- Cb.** (Contrabass): Bass clef, playing a half note G2 and a quarter note G2.
- Tn. Klx. Hns.** (Tenor, Clarinet, Horns): Bass clef, playing a half note G2 and a quarter note G2.
- El. B.** (Electric Bass): Bass clef, playing a half note G2 and a quarter note G2.
- Hm. Org.** (Hammond Organ): Treble and Bass clefs, playing a half note G2 and a quarter note G2.
- Rot. Org.** (Rotary Organ): Treble and Bass clefs, playing a half note G2 and a quarter note G2.
- El. Guit.** (Electric Guitar): Treble clef, playing a half note G2 and a quarter note G2.
- El. Guit.** (Electric Guitar): Treble clef, playing a half note G2 and a quarter note G2.
- El. Guit.** (Electric Guitar): Treble clef, playing a half note G2 and a quarter note G2.
- El. Guit.** (Electric Guitar): Treble clef, playing a half note G2 and a quarter note G2.

35

Cb.

Tn. Klx. Hns.

El. B.

Hm. Org.

Hm. Org.

Rot. Org.

Rot. Org.

El. Guit.

El. Guit.

El. Guit.

37

37

Cb.

Tn. Klx. Hns.

El. B.

Hm. Org.

Hm. Org.

Rot. Org.

Rot. Org.

El. Guit.

El. Guit.

El. Guit.

- Tn. Klx. Hns. (Tenor Saxophone, Clarinet, Horns):** Measures 37-40, starting with a half note G2 and a quarter note F2, followed by a half note E2 and a quarter note D2.

- Cb. (Contrabass)
- Tn. Klx. Hns. (Trombone, Clarinet, Horns)
- El. B. (Euphonium)
- Hm. Org. (Hammond Organ) - Two staves
- Rot. Org. (Rotary Organ) - Two staves
- El. Guit. (Electric Guitar) - Two staves

39

Cb.

Tn. Klx. Hns.

El. B.

Hm. Org.

Hm. Org.

Rot. Org.

Rot. Org.

El. Guit.

El. Guit.

El. Guit.

El. Guit.

8

8

8

8

40

- Cb.** (Contrabass): Bass clef, playing a melodic line with eighth notes.
- Tn. Klx. Hns.** (Trombone, Clarinet, Horns): Bass clef, playing a melodic line with eighth notes.
- El. B.** (Electric Bass): Bass clef, playing a melodic line with eighth notes.
- Hm. Org.** (Hammond Organ): Treble clef, playing a sustained chord.
- Rot. Org.** (Rotary Organ): Treble clef, playing a melodic line with eighth notes.
- El. Guit.** (Electric Guitar): Treble clef, playing a melodic line with eighth notes, including triplets.

42

- Cb.** (Cello)
- Tn. Klx. Hns.** (Trombone, Clarinet, Horns)
- El. B.** (Electric Bass)
- Hm. Org.** (Hammond Organ) - Two staves
- Rot. Org.** (Rotary Organ) - Two staves
- El. Guit.** (Electric Guitar) - Three staves

- Cb. (Cello)
- Tn. Klx. Hns. (Trombone, Clarinet, Horns)
- El. B. (Electric Bass)
- Hm. Org. (Hammond Organ) - Two staves
- Rot. Org. (Rotary Organ) - Two staves
- El. Guit. (Electric Guitar) - Three staves

44

Cb.

Tn. Klx. Hns.

El. B.

Hm. Org.

Hm. Org.

Rot. Org.

Rot. Org.

El. Guit.

El. Guit.

El. Guit.

45

Cb.

Tn. Klx. Hns.

El. B.

Hm. Org.

Hm. Org.

Rot. Org.

Rot. Org.

El. Guit.

El. Guit.

El. Guit.

46

46

Cb.

Tn. Klx. Hns.

El. B.

Hm. Org.

Hm. Org.

Rot. Org.

Rot. Org.

El. Guit.

El. Guit.

47

48

49

48

- Cb. (Contrabass)
- Tn. Klx. Hns. (Trombone, Clarinet, Horns)
- El. B. (Euphonium)
- Hm. Org. (Harp Organ) - Two staves
- Rot. Org. (Rotary Organ) - Two staves
- El. Guit. (Electric Guitar) - Three staves

49

49

Cb.

Tn. Klx. Hns.

El. B.

Hm. Org.

Hm. Org.

Rot. Org.

Rot. Org.

El. Guit.

El. Guit.

El. Guit.

El. Guit.

- Cb.** (Contrabass): Bass clef, playing a half note G2 and a quarter note F2.
- Tn. Klx. Hns.** (Tenor Clarinet/Horn): Bass clef, playing a half note G2 and a quarter note F2.
- El. B.** (Euphonium/Bass): Bass clef, playing a half note G2 and a quarter note F2.
- Hm. Org.** (Hammond Organ): Treble clef, playing a half note G4 and a quarter note F4.
- Rot. Org.** (Rotary Organ): Treble clef, playing a half note G4 and a quarter note F4.
- El. Guit.** (Electric Guitar): Treble clef, playing a half note G4 and a quarter note F4.

51

51

Cb.

Tn. Klx. Hns.

El. B.

Hm. Org.

Hm. Org.

Rot. Org.

Rot. Org.

El. Guit.

El. Guit.

El. Guit.

8

3

3

8

8

8

52

- Cb. (Contrabass)
- Tn. Klx. Hns. (Trombone, Clarinet, Horns)
- El. B. (Euphonium)
- Hm. Org. (Horn, Organ) - Two staves
- Rot. Org. (Rotary Organ) - Two staves
- El. Guit. (Electric Guitar) - Three staves

53

53

Cb.

Tn. Klx. Hns.

El. B.

Hm. Org.

Hm. Org.

Rot. Org.

Rot. Org.

El. Guit.

El. Guit.

El. Guit.

El. Guit.

El. Guit.

Cb.

Tn. Klx. Hns.

El. B.

Hm. Org.

Hm. Org.

Rot. Org.

Rot. Org.

El. Guit.

El. Guit.

55

Cb.

Tn. Klx. Hns.

El. B.

Hm. Org.

Hm. Org.

Rot. Org.

Rot. Org.

El. Guit.

El. Guit.

El. Guit.

56

Cb.

Tn. Klx. Hns.

El. B.

Hm. Org.

Hm. Org.

Rot. Org.

Rot. Org.

El. Guit.

El. Guit.

El. Guit.

El. Guit.

57

- Cb. (Contrabass)
- Tn. Klx. Hns. (Trombone, Clarinet, Horns)
- El. B. (Euphonium)
- Hm. Org. (Hammond Organ) - Two staves
- Rot. Org. (Rotary Organ) - Two staves
- El. Guit. (Electric Guitar) - Two staves

58

58

Cb.

Tn. Klx. Hns.

El. B.

Hm. Org.

Hm. Org.

Rot. Org.

Rot. Org.

El. Guit.

El. Guit.

El. Guit.

El. Guit.

Pdf downloaded from [www.midicities.com](http://www.midicities.com)

60

Cb.

Tn. Klx. Hns.

El. B.

Hm. Org.

Hm. Org.

Rot. Org.

Rot. Org.

El. Guit.

El. Guit.

El. Guit.

El. Guit.

8

8

8

8

61

Cb.

Tn. Klx. Hns.

El. B.

Hm. Org.

Hm. Org.

Rot. Org.

Rot. Org.

El. Guit.

El. Guit.

El. Guit.

El. Guit.

8

8

8

8

- Cb.** (Cello): Bass clef, playing a melodic line.
- Tn. Klx. Hns.** (Tenor Saxophone): Bass clef, playing a melodic line.
- El. B.** (Electric Bass): Bass clef, playing a melodic line.
- Hm. Org.** (Hammond Organ): Two staves, Treble clef, playing sustained chords.
- Rot. Org.** (Rotary Organ): Two staves, Treble clef, playing a complex melodic and harmonic line.
- El. Guit.** (Electric Guitar): Two staves, Treble clef, playing sustained chords.
- El. Guit.** (Electric Guitar): Two staves, Treble clef, playing sustained chords.

63

Cb.

Tn. Klx. Hns.

El. B.

Hm. Org.

Hm. Org.

Rot. Org.

Rot. Org.

El. Guit.

El. Guit.

El. Guit.

El. Guit.

8

8

8

8

3

3

64

Cb.

Tn. Klx. Hns.

El. B.

Hm. Org.

Hm. Org.

Rot. Org.

Rot. Org.

El. Guit.

El. Guit.

El. Guit.

El. Guit.

65

Cb.

Tn. Klx. Hns.

El. B.

Hm. Org.

Hm. Org.

Rot. Org.

Rot. Org.

El. Guit.

El. Guit.

El. Guit.

El. Guit.

- Cb.** (Cello): Bass clef, playing a melodic line.
- Tn. Klx. Hns.** (Tenor Saxophone, Clarinet, Horns): Bass clef, playing a melodic line.
- El. B.** (Electric Bass): Bass clef, playing a melodic line.
- Hm. Org.** (Hammond Organ): Two staves, Treble clef, playing a sustained chord.
- Rot. Org.** (Rotary Organ): Two staves, Treble clef, playing a melodic line.
- El. Guit.** (Electric Guitar): Two staves, Treble clef, playing a melodic line.

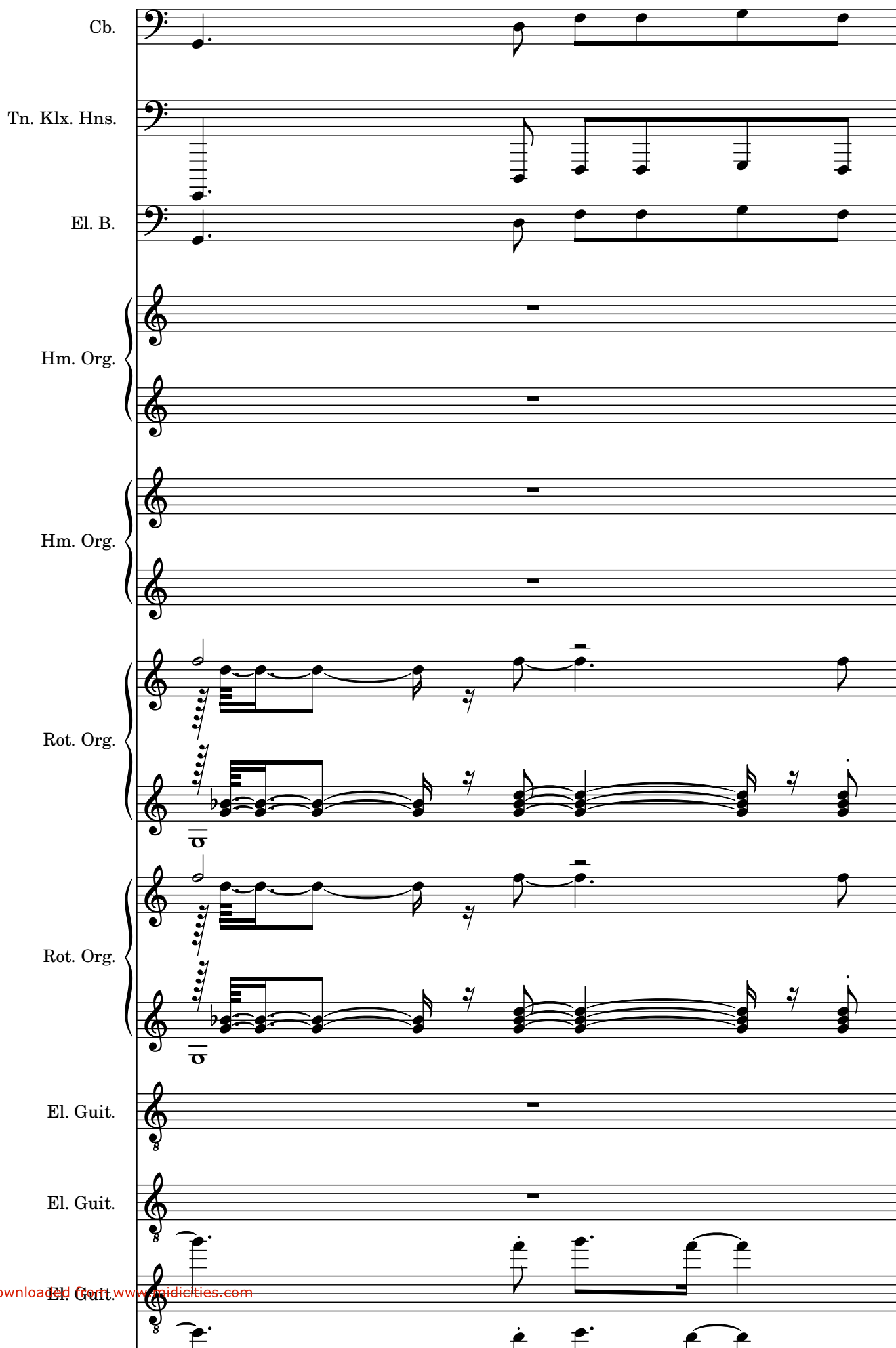

67

Cb.

Tn. Klx. Hns.

El. B.

Hm. Org.

Hm. Org.

Rot. Org.

Rot. Org.

El. Guit.

El. Guit.

El. Guit.

El. Guit.

8

8

8

8

68

- Cb. (Contrabass)
- Tn. Klx. Hns. (Trombone, Clarinet, Horns)
- El. B. (Euphonium)
- Hm. Org. (Horn, Organ) - Two staves
- Rot. Org. (Rotary Organ) - Two staves
- El. Guit. (Electric Guitar) - Three staves

69

Cb.

Tn. Klx. Hns.

El. B.

Hm. Org.

Hm. Org.

Rot. Org.

Rot. Org.

El. Guit.

El. Guit.

El. Guit.

El. Guit.

8

8

8

5

3

- Cb. (Contrabass)
- Tn. Klx. Hns. (Trombone, Clarinet, Horns)
- El. B. (Euphonium)
- Hm. Org. (Harp Organ) - 2 staves
- Rot. Org. (Rotary Organ) - 2 staves
- El. Guit. (Electric Guitar) - 3 staves

72

- Cb.** (Contrabass): Bass clef, playing a dotted half note G2 and a quarter note F2.
- Tn. Klx. Hns.** (Trombone, Clarinet, Horns): Bass clef, playing a dotted half note G2 and a quarter note F2.
- El. B.** (Electric Bass): Bass clef, playing a dotted half note G2 and a quarter note F2.
- Hm. Org.** (Hammond Organ): Treble clef, playing a dotted half note G2 and a quarter note F2.
- Rot. Org.** (Rotary Organ): Treble clef, playing a dotted half note G2 and a quarter note F2.
- El. Guit.** (Electric Guitar): Treble clef, playing a dotted half note G2 and a quarter note F2.

73

73

Cb.

Tn. Klx. Hns.

El. B.

Hm. Org.

Hm. Org.

Rot. Org.

Rot. Org.

El. Guit.

El. Guit.

El. Guit.

Downloaded from www.Pedagogical.com

74

- Cb. (Contrabass)
- Tn. Klx. Hns. (Trombone, Clarinet, Horns)
- El. B. (Euphonium)
- Hm. Org. (Hammond Organ) - Two staves
- Rot. Org. (Rotary Organ) - Two staves
- El. Guit. (Electric Guitar) - Three staves

- Cb. (Cello)
- Tn. Klx. Hns. (Trombone, Clarinet, Horns)
- El. B. (Euphonium)
- Hm. Org. (Hammond Organ) - two staves
- Rot. Org. (Rotary Organ) - two staves
- El. Guit. (Electric Guitar) - three staves

76

Cb.

Tn. Klx. Hns.

El. B.

Hm. Org.

Hm. Org.

Rot. Org.

Rot. Org.

El. Guit.

El. Guit.

El. Guit.

El. Guit.

8

8

8

3

77

Tn. Klx. Hns.

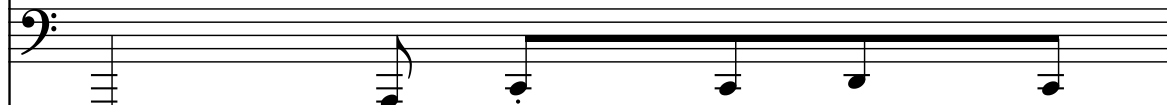

El. B.

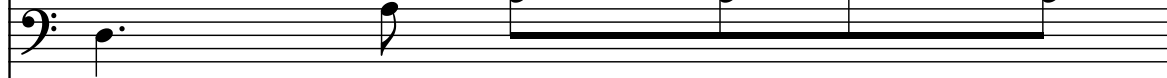

Hm. Org.

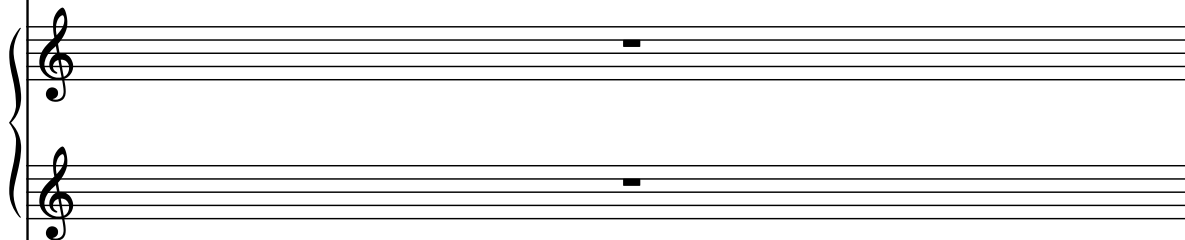

Hm. Org.

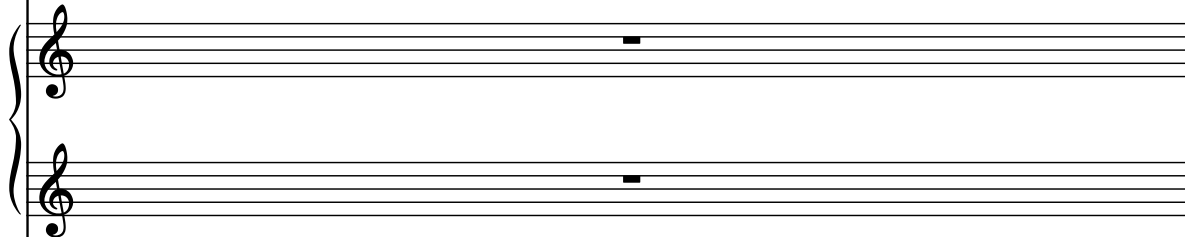

Rot. Org.

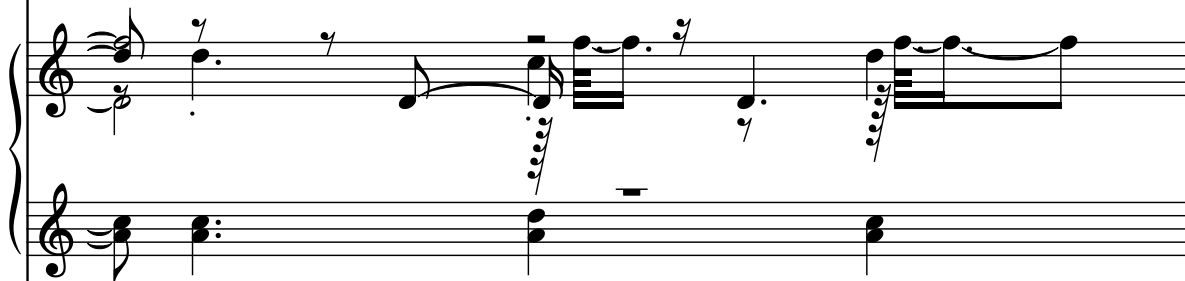

Rot. Org.

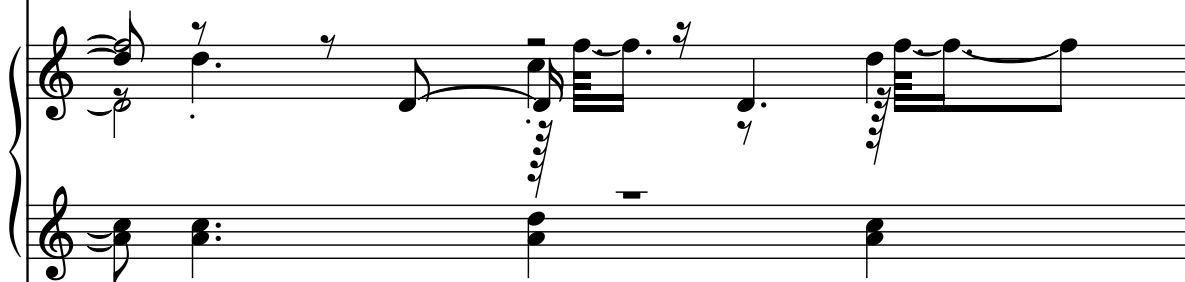

El. Guit.

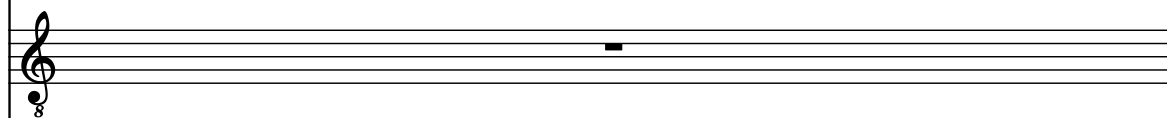

El. Guit.

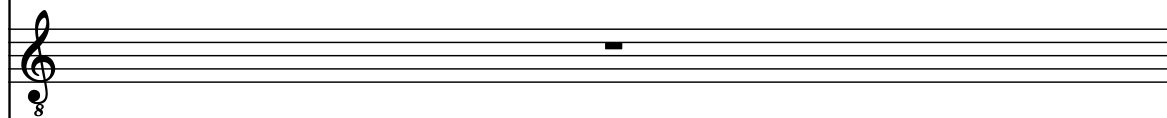

El. Guit.

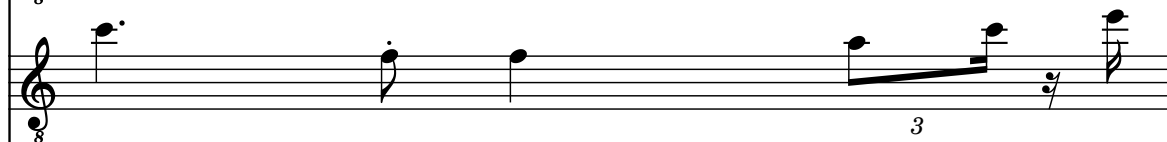

El. Guit.

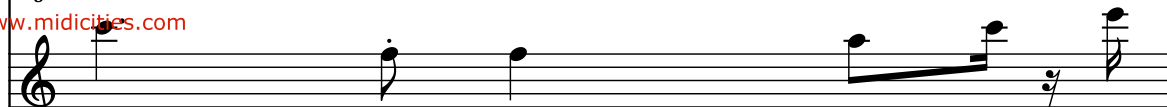

78

Cb.

Tn. Klx. Hns.

El. B.

Hm. Org.

Hm. Org.

Rot. Org.

Rot. Org.

El. Guit.

El. Guit.

El. Guit.

8

8

8

79

Cb.

Tn. Klx. Hns.

El. B.

Hm. Org.

Hm. Org.

Rot. Org.

Rot. Org.

El. Guit.

El. Guit.

El. Guit.

80

81

Cb.

Tn. Klx. Hns.

El. B.

Hm. Org.

Hm. Org.

Rot. Org.

Rot. Org.

El. Guit.

El. Guit.

El. Guit.

82

82

Cb.

Tn. Klx. Hns.

El. B.

Hm. Org.

Hm. Org.

Rot. Org.

Rot. Org.

El. Guit.

El. Guit.

El. Guit.

El. Guit.

7 3

84

Cb.

Tn. Klx. Hns.

El. B.

Hm. Org.

Hm. Org.

Rot. Org.

Rot. Org.

El. Guit.

El. Guit.

El. Guit.

El. Guit.

Downloaded from [www.midcities.com](http://www.midcities.com)

- Cb.** (Cello): Bass clef, playing a melodic line.
- Tn. Klx. Hns.** (Tenor Saxophone, Clarinet, Horns): Bass clef, playing a melodic line.
- El. B.** (Electric Bass): Bass clef, playing a melodic line.
- Hm. Org.** (Hammond Organ): Two staves, Treble clef, playing a melodic line.
- Hm. Org.** (Hammond Organ): Two staves, Treble clef, playing a melodic line.
- Rot. Org.** (Rotary Organ): Two staves, Treble clef, playing a melodic line.
- Rot. Org.** (Rotary Organ): Two staves, Treble clef, playing a melodic line.
- El. Guit.** (Electric Guitar): Treble clef, playing a melodic line.
- El. Guit.** (Electric Guitar): Treble clef, playing a melodic line.
- El. Guit.** (Electric Guitar): Treble clef, playing a melodic line.
- El. Guit.** (Electric Guitar): Treble clef, playing a melodic line.

88

- Cb.** (Contrabass): Bass clef, playing a half note G2 and a quarter note F2.
- Tn. Klx. Hns.** (Tenor Saxophone): Bass clef, playing a half note G2 and a quarter note F2.
- El. B.** (Electric Bass): Bass clef, playing a half note G2 and a quarter note F2.
- Hm. Org.** (Hammond Organ): Treble clef, playing a half note G2 and a quarter note F2.
- Rot. Org.** (Rotary Organ): Treble clef, playing a half note G2 and a quarter note F2.
- El. Guit.** (Electric Guitar): Treble clef, playing a half note G2 and a quarter note F2.

89

- Cb. (Contrabass)
- Tn. Klx. Hns. (Trombone, Clarinet, Horns)
- El. B. (Euphonium)
- Hm. Org. (Hammond Organ) - Two staves
- Rot. Org. (Rotary Organ) - Two staves
- El. Guit. (Electric Guitar) - Three staves

90

Cb.

Tn. Klx. Hns.

El. B.

Hm. Org.

Hm. Org.

Rot. Org.

Rot. Org.

El. Guit.

El. Guit.

El. Guit.

- Tn. Klx. Hns. (Trombone, Clarinet, Horns):** Bass clef, starting with a dotted quarter note, followed by a half note, and then a quarter note.

Cb.

Tn. Klx. Hns.

El. B.

Hm. Org.

Hm. Org.

Rot. Org.

Rot. Org.

El. Guit.

El. Guit.

El. Guit.

- Tn. Klx. Hns. (Trombone, Clarinet, Horns):** A single staff in bass clef, starting with a dotted half note, followed by a quarter note, and then a half note.

The score includes various musical notations such as notes, rests, and fingerings (e.g., 5, 8).

92

- Cb.** (Contrabass): Bass clef, playing a half note G2 and a quarter note G2.
- Tn. Klx. Hns.** (Trombone, Clarinet, Horns): Bass clef, playing a half note G2 and a quarter note G2.
- El. B.** (Electric Bass): Bass clef, playing a half note G2 and a quarter note G2.
- Hm. Org.** (Hammond Organ): Treble clef, playing a half note G4 and a quarter note G4.
- Rot. Org.** (Rotary Organ): Treble clef, playing a half note G4 and a quarter note G4.
- El. Guit.** (Electric Guitar): Treble clef, playing a half note G4 and a quarter note G4.

- Cb. (Contrabass)
- Tn. Klx. Hns. (Trombone, Clarinet, Horns)
- El. B. (Electric Bass)
- Hm. Org. (Hammond Organ) - Two staves
- Rot. Org. (Rotary Organ) - Two staves
- El. Guit. (Electric Guitar) - Three staves

94

Cb.

Tn. Klx. Hns.

El. B.

Hm. Org.

Hm. Org.

Rot. Org.

Rot. Org.

El. Guit.

El. Guit.

El. Guit.

- Cb.** (Cello): Bass clef, long note with a slur.
- Tn. Klx. Hns.** (Trombone, Clarinet, Horns): Bass clef, long note with a slur.
- El. B.** (Electric Bass): Bass clef, long note with a slur.
- Hm. Org.** (Hammond Organ): Treble clef, two staves. The top staff has a long note with a slur, and the bottom staff has a long note with a slur.
- Hm. Org.** (Hammond Organ): Treble clef, two staves. The top staff has a long note with a slur, and the bottom staff has a long note with a slur.
- Rot. Org.** (Rotary Organ): Treble clef, two staves. The top staff has a long note with a slur, and the bottom staff has a long note with a slur.
- Rot. Org.** (Rotary Organ): Treble clef, two staves. The top staff has a long note with a slur, and the bottom staff has a long note with a slur.
- El. Guit.** (Electric Guitar): Treble clef, two staves. The top staff has a long note with a slur, and the bottom staff has a long note with a slur.
- El. Guit.** (Electric Guitar): Treble clef, two staves. The top staff has a long note with a slur, and the bottom staff has a long note with a slur.
- El. Guit.** (Electric Guitar): Treble clef, two staves. The top staff has a long note with a slur, and the bottom staff has a long note with a slur.

96

Cb.

Tn. Klx. Hns.

El. B.

Hm. Org.

Hm. Org.

Rot. Org.

Rot. Org.

El. Guit.

El. Guit.

El. Guit.

El. Guit.

96

97

Downloaded from [www.midcities.com](http://www.midcities.com)

98

- Cb. (Contrabass)
- Tn. Klx. Hns. (Tenor Saxophone, Clarinet, Horns)
- El. B. (Electric Bass)
- Hm. Org. (Hammond Organ) - Two staves
- Rot. Org. (Rotary Organ) - Two staves
- El. Guit. (Electric Guitar) - Three staves

Score for multiple instruments, including:

- Cb. (Contrabass)
- Tn. Klx. Hns. (Trombone, Clarinet, Horns)
- El. B. (Electric Bass)
- Hm. Org. (Hammond Organ) - multiple staves
- Rot. Org. (Rotary Organ) - multiple staves
- El. Guit. (Electric Guitar) - multiple staves

100

Cb.

Tn. Klx. Hns.

El. B.

Hm. Org.

Hm. Org.

Rot. Org.

Rot. Org.

El. Guit.

El. Guit.

El. Guit.

El. Guit.

Detailed description of the musical score: The score is for a rehearsal mark labeled '100'. It consists of ten staves. The first three staves (Cb., Tn. Klx. Hns., El. B.) are in bass clef. The Cb. staff has a single note on the first line. The Tn. Klx. Hns. staff has a single note on the first line. The El. B. staff has a single note on the first line. The next four staves are for Hm. Org. and Rot. Org. parts, each with a bracket. The Hm. Org. parts have a melody in the upper voice and a bass line in the lower voice. The Rot. Org. parts have a melody in the upper voice and a bass line in the lower voice. The last four staves are for El. Guit. parts, each with a single note on the first line.

101

Downloaded from [www.midcities.com](http://www.midcities.com)

102

Cb.

Tn. Klx. Hns.

El. B.

Hm. Org.

Hm. Org.

Rot. Org.

Rot. Org.

El. Guit.

El. Guit.

El. Guit.

El. Guit.

- Cb. (Cello)
- Tn. Klx. Hns. (Trombone, Clarinet, Horns)
- El. B. (Euphonium)
- Hm. Org. (Horn, Organ) - Two staves
- Rot. Org. (Rotary Organ) - Two staves
- El. Guit. (Electric Guitar) - Four staves

104

- Cb. (Contrabass)
- Tn. Klx. Hns. (Trombone, Clarinet, Horns)
- El. B. (Euphonium)
- Hm. Org. (Hammond Organ) - Two staves
- Rot. Org. (Rotary Organ) - Two staves
- El. Guit. (Electric Guitar) - Three staves

El. Guit.