

$\text{♩} = 120$

2

4

6

8

10

12

14

16

18

20

22

24

26

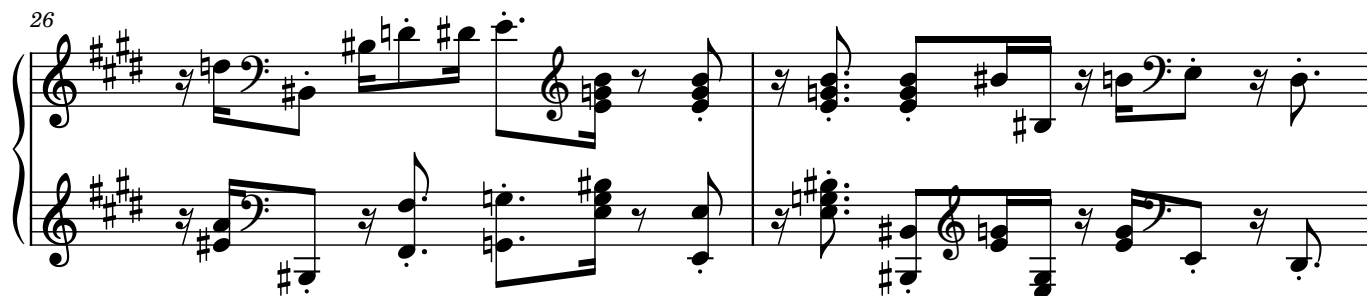

28

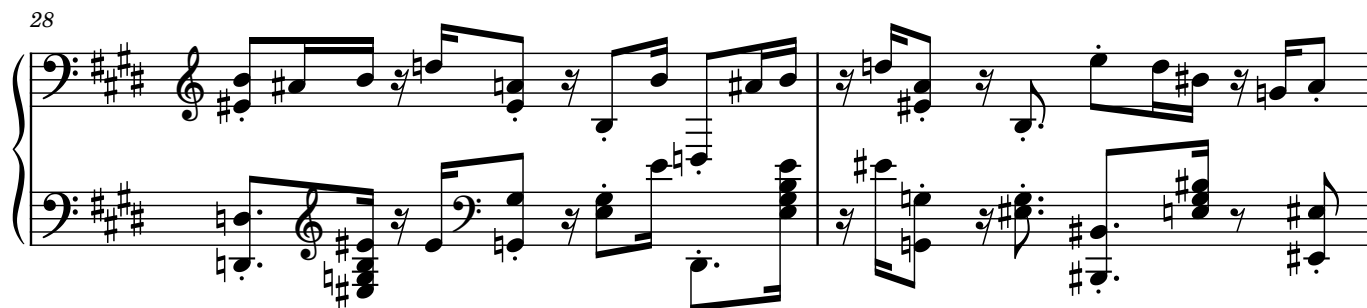

30

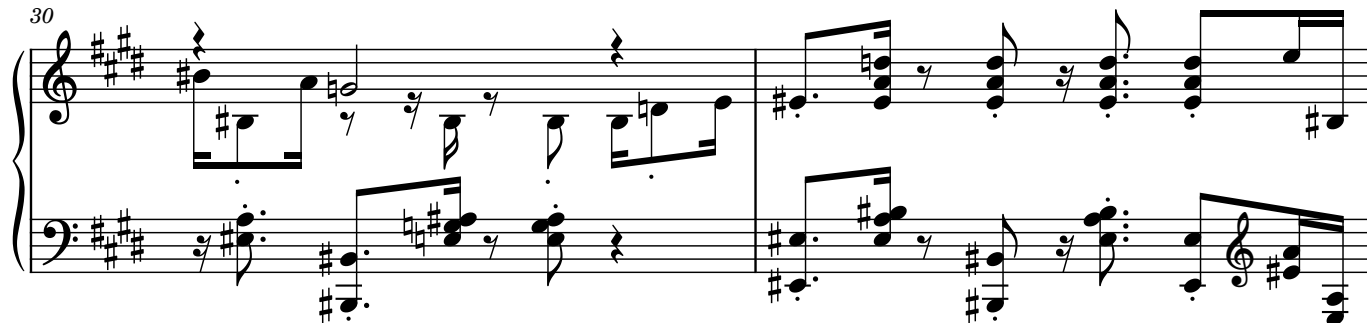

32

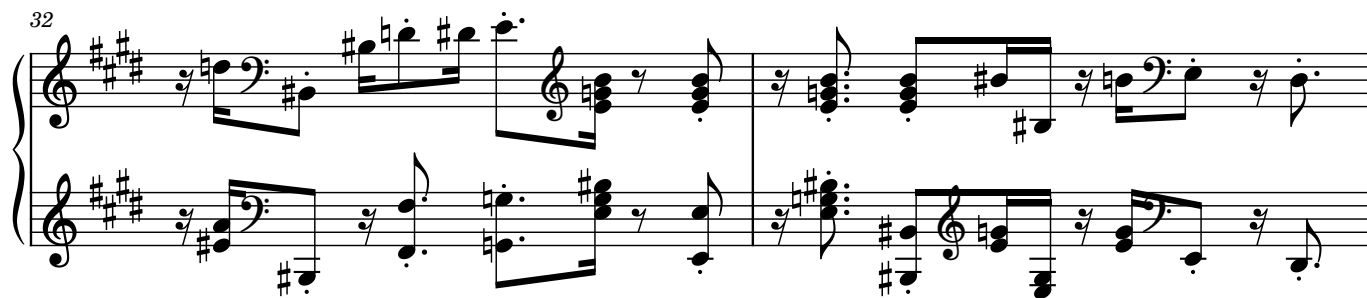

34

36

38

40

42

44

46

47

49

50

52

54

55

56

58

59

61

62

64

66

68

69

70

71

73

74

75

76

77

79

80

81

82

83

85

86

87

88

89

90
