

Pdf downloaded from www.midicities.com

3 $\text{♩} = 136$

El. Guit. $\text{♩} = 136$

El. B.

El. Guit.

Vo.

El. Guit.

El. Guit.

El. Guit.

Guit.

Guit.

D. Set

Pno.

Vo.

A.

A.

5 $\text{♩} = 137$

El. Guit.

El. B.

El. Guit.

Vo.

El. Guit.

El. Guit.

El. Guit.

Guit.

Guit.

D. Set

Pno.

Vo.

A.

A.

7

El. Guit.

El. B.

El. Guit.

Vo.

El. Guit.

El. Guit.

El. Guit.

Guit.

Guit.

D. Set

Pno.

Vo.

A.

A.

9 $\text{♩} = 136$ $\text{♩} = 135$

El. Guit. 

El. B. 

El. Guit. 

Vo. 

El. Guit. 

El. Guit. 

El. Guit. 

Guit. 

Guit. 

D. Set 

Pno. 

Vo. 

A. 

A. 

11

El. Guit.

El. B.

El. Guit.

Vo.

El. Guit.

El. Guit.

El. Guit.

El. Guit.

Guit.

Guit.

D. Set

Pno.

Vo.

A.

A.

13

El. Guit.

El. B.

El. Guit.

Vo.

El. Guit.

El. Guit.

El. Guit.

Guit.

Guit.

D. Set

Pno.

Vo.

A.

A.

14

El. Guit.

El. B.

El. Guit.

Vo.

El. Guit.

El. Guit.

El. Guit.

Guit.

Guit.

D. Set

Pno.

Vo.

A.

A.

15

El. Guit.

El. B.

El. Guit.

Vo.

El. Guit.

El. Guit.

El. Guit.

Guit.

Guit.

D. Set

Pno.

Vo.

A.

A.

16

El. Guit.

El. B.

Vo.

El. Guit.

El. Guit.

El. Guit.

El. Guit.

Guit.

Guit.

D. Set

Pno.

Vo.

A.

A.

17

El. Guit.

El. B.

El. Guit.

Vo.

El. Guit.

El. Guit.

El. Guit.

Guit.

Guit.

D. Set

Pno.

Vo.

A.

A.

18

El. Guit.

El. B.

El. Guit.

Vo.

El. Guit.

El. Guit.

El. Guit.

Guit.

Guit.

D. Set

Pno.

Vo.

A.

A.

19 $\text{♩} = 132$

El. Guit. $\text{♩} = 132$

El. B.

El. Guit.

Vo.

El. Guit.

El. Guit.

El. Guit.

Guit.

Guit.

D. Set

Pno.

Vo.

A.

A.

21 $\text{♩} = 131$ $\text{♩} = 134$

El. Guit. $\text{♩} = 131$ $\text{♩} = 134$

El. B.

El. Guit.

Vo.

El. Guit.

El. Guit.

El. Guit.

Guit.

Guit.

D. Set

Pno.

Vo.

A.

A.

23 $\text{♩} = 133$

El. Guit. $\text{♩} = 133$

El. B.

El. Guit.

Vo.

El. Guit.

El. Guit.

El. Guit.

Guit.

Guit.

D. Set

Pno.

Vo.

A.

A.

25

♩ = 134

♩ = 137

El. Guit.

El. B.

El. Guit.

Vo.

El. Guit.

El. Guit.

El. Guit.

Guit.

Guit.

D. Set

Pno.

Vo.

A.

A.

27 $\text{♩} = 135$

El. Guit.

El. B.

El. Guit.

Vo.

El. Guit.

El. Guit.

El. Guit.

Guit.

Guit.

D. Set

Pno.

Vo.

A.

A.

29 $\text{♩} = 133$

El. Guit.

El. B.

El. Guit.

Vo.

El. Guit.

El. Guit.

El. Guit.

Guit.

Guit.

D. Set

Pno.

Vo.

A.

A.

30 $\text{♩} = 131$

El. Guit.

El. B.

El. Guit.

Vo.

El. Guit.

El. Guit.

El. Guit.

Guit.

Guit.

D. Set

Pno.

Vo.

A.

A.

31

♩ = 132 ♩ = 134 ♩ = 136

El. Guit. 8

El. B.

El. Guit. 8

Vo.

El. Guit. 8

El. Guit. 8

El. Guit. 8

Guit. 8

Guit. 8

D. Set

Pno.

Vo.

A.

A.

33 $\text{♩} = 135$ $\text{♩} = 137$

El. Guit. $\text{♩} = 135$

El. B.

El. Guit.

Vo.

El. Guit.

El. Guit.

El. Guit.

Guit.

Guit.

D. Set

Pno.

Vo.

A.

A.

34 $\text{♩} = 134$

El. Guit.

El. B.

Vo.

El. Guit.

El. Guit.

El. Guit.

Guit.

Guit.

D. Set

Pno.

Vo.

A.

A.

35

El. Guit.

El. B.

El. Guit.

Vo.

El. Guit.

El. Guit.

El. Guit.

Guit.

Guit.

D. Set

Pno.

Vo.

A.

A.

36 $\text{♩} = 132$

El. Guit.

El. B.

El. Guit.

Vo.

El. Guit.

El. Guit.

El. Guit.

Guit.

Guit.

D. Set

Pno.

Vo.

A.

A.

37 $\text{♩} = 133$

El. Guit. 8

El. B.

El. Guit. 8

Vo.

El. Guit. 8

El. Guit. 8

El. Guit. 8

Guit. 8

Guit. 8

D. Set

Pno.

Vo.

A.

A.

38 $\text{♩} = 132$

El. Guit.

El. B.

El. Guit.

Vo.

El. Guit.

El. Guit.

El. Guit.

Guit.

Guit.

D. Set

Pno.

Vo.

A.

A.

40

El. Guit.

El. B.

El. Guit.

Vo.

El. Guit.

El. Guit.

El. Guit.

Guit.

Guit.

D. Set

Pno.

Vo.

A.

A.

42

$\text{♩} = 135$ 7 $\text{♩} = 136$

El. Guit.

El. B.

El. Guit.

Vo.

El. Guit.

El. Guit.

El. Guit.

Guit.

Guit.

D. Set

Pno.

Vo.

A.

A.

44

El. Guit.

El. B.

El. Guit.

Vo.

El. Guit.

El. Guit.

El. Guit.

Guit.

Guit.

D. Set

Pno.

Vo.

A.

A.

46

♩ = 132 ♩ = 135 ♩ = 134

El. Guit.

El. B.

El. Guit.

Vo.

El. Guit.

El. Guit.

El. Guit.

Guit.

Guit.

D. Set

Pno.

Vo.

A.

A.

Detailed description of the musical score: The score is for page 30, measures 46-48. The key signature is two sharps (F# and C#). The tempo markings are 132, 135, and 134 bpm. The instruments are: El. Guit. (Electric Guitar), El. B. (Electric Bass), Vo. (Voice), El. Guit. (Electric Guitar), El. Guit. (Electric Guitar), El. Guit. (Electric Guitar), Guit. (Acoustic Guitar), Guit. (Acoustic Guitar), D. Set (Double Bass), Pno. (Piano), Vo. (Voice), A. (Alto), and A. (Alto). Measure 46: El. Guit. has a triplet of eighth notes. El. B. has a whole note. Vo. has a whole note. El. Guit. has a whole note. El. Guit. has a whole note. El. Guit. has a whole note. Guit. has a whole note. Guit. has a whole note. D. Set has a whole note. Pno. has a whole note. Vo. has a whole note. A. has a whole note. A. has a whole note. Measure 47: El. Guit. has a whole note. El. B. has a whole note. Vo. has a whole note. El. Guit. has a whole note. El. Guit. has a whole note. El. Guit. has a whole note. Guit. has a whole note. Guit. has a whole note. D. Set has a whole note. Pno. has a whole note. Vo. has a whole note. A. has a whole note. A. has a whole note. Measure 48: El. Guit. has a whole note. El. B. has a whole note. Vo. has a whole note. El. Guit. has a whole note. El. Guit. has a whole note. El. Guit. has a whole note. Guit. has a whole note. Guit. has a whole note. D. Set has a whole note. Pno. has a whole note. Vo. has a whole note. A. has a whole note. A. has a whole note.

47 $\text{♩} = 136$ $\text{♩} = 135$

El. Guit. $\text{♩} = 136$

El. B.

El. Guit. $\text{♩} = 135$

Vo.

El. Guit.

El. Guit.

El. Guit.

Guit.

Guit.

D. Set

Pno.

Vo.

A.

A.

[illegible]

50

El. Guit.

El. B.

El. Guit.

Vo.

El. Guit.

El. Guit.

El. Guit.

Guit.

Guit.

D. Set

Pno.

Vo.

A.

A.

51

El. Guit.

El. B.

El. Guit.

Vo.

El. Guit.

El. Guit.

El. Guit.

Guit.

Guit.

D. Set

Pno.

Vo.

A.

A.

52

El. Guit.

El. B.

El. Guit.

Vo.

El. Guit.

El. Guit.

El. Guit.

Guit.

Guit.

D. Set

Pno.

Vo.

A.

A.

53 $\text{♩} = 132$ $\text{♩} = 130$ $\text{♩} = 133$

El. Guit. $\text{♩} = 132$

El. B.

El. Guit.

Vo.

El. Guit.

El. Guit.

El. Guit.

Guit.

Guit.

D. Set

Pno.

Vo.

A.

A.

55 $\text{♩} = 132$

El. Guit.

El. B.

El. Guit.

Vo.

El. Guit.

El. Guit.

El. Guit.

Guit.

Guit.

D. Set

Pno.

Vo.

A.

A.

57

El. Guit.

El. B.

El. Guit.

Vo.

El. Guit.

El. Guit.

El. Guit.

Guit.

Guit.

D. Set

Pno.

Vo.

A.

A.

Downloaded from www.midicities.com

58

El. Guit.

El. B.

El. Guit.

Vo.

El. Guit.

El. Guit.

El. Guit.

Guit.

Guit.

D. Set

Pno.

Vo.

A.

A.

60

El. Guit.

El. B.

El. Guit.

Vo.

El. Guit.

El. Guit.

El. Guit.

Guit.

Guit.

D. Set

Pno.

Vo.

A.

A.

 - El. Guit. (Electric Guitar): Measures 60 and 61.
 - El. B. (Electric Bass): Measures 60 and 61.
 - El. Guit. (Electric Guitar): Measures 60 and 61.
 - Vo. (Voice): Measures 60 and 61.
 - El. Guit. (Electric Guitar): Measures 60 and 61.
 - El. Guit. (Electric Guitar): Measures 60 and 61.
 - El. Guit. (Electric Guitar): Measures 60 and 61.
 - Guit. (Guitar): Measures 60 and 61.
 - Guit. (Guitar): Measures 60 and 61.
 - D. Set (Drum Set): Measures 60 and 61.
 - Pno. (Piano): Measures 60 and 61.
 - Vo. (Voice): Measures 60 and 61.
 - A. (Alto): Measures 60 and 61.
 - A. (Alto): Measures 60 and 61.

62

El. Guit.

El. B.

El. Guit.

Vo.

El. Guit.

El. Guit.

El. Guit.

Guit.

Guit.

D. Set

Pno.

Vo.

A.

A.

63

El. Guit.

El. B.

El. Guit.

Vo.

El. Guit.

El. Guit.

El. Guit.

Guit.

Guit.

D. Set

Pno.

Vo.

A.

A.

64

El. Guit.

El. B.

El. Guit.

Vo.

El. Guit.

El. Guit.

El. Guit.

Guit.

Guit.

D. Set

Pno.

Vo.

A.

A.

65

El. Guit.

El. B.

El. Guit.

Vo.

El. Guit.

El. Guit.

El. Guit.

Guit.

Guit.

D. Set

Pno.

Vo.

A.

A.

66

El. Guit.

El. B.

El. Guit.

Vo.

El. Guit.

El. Guit.

El. Guit.

Guit.

Guit.

D. Set

Pno.

Vo.

A.

A.

68

El. Guit.

El. B.

Vo.

El. Guit.

El. Guit.

El. Guit.

Guit.

Guit.

D. Set

Pno.

Vo.

A.

A.

69

El. Guit.

El. B.

El. Guit.

Vo.

El. Guit.

El. Guit.

El. Guit.

Guit.

Guit.

D. Set

Pno.

Vo.

A.

A.

70

El. Guit.

El. B.

El. Guit.

Vo.

El. Guit.

El. Guit.

El. Guit.

Guit.

Guit.

D. Set

Pno.

Vo.

A.

A.

71

El. Guit.

El. B.

El. Guit.

Vo.

El. Guit.

El. Guit.

El. Guit.

Guit.

Guit.

D. Set

Pno.

Vo.

A.

A.

 - **El. Guit. (Electric Guitar):** There are four staves. The first and fourth staves have a whole rest. The second and third staves play a melodic line with eighth notes and a long slur.
 - **El. B. (Electric Bass):** Plays a simple bass line with quarter notes.
 - **Vo. (Voice):** The first instance (measure 71) has a melodic line. The second instance (measure 75) has a whole rest.
 - **Pno. (Piano):** Plays a bass line with quarter notes and a long slur.
 - **Guit. (Acoustic Guitar):** Two staves. The first has a whole rest. The second plays a melodic line with eighth notes and a long slur.
 - **D. Set (Drum Set):** Plays a steady eighth-note pattern.
 - **A. (Alto Saxophone):** Two staves, both with whole rests.
 The key signature has two sharps (F# and C#), and the time signature is 4/4.

72

El. Guit.

El. B.

Vo.

El. Guit.

El. Guit.

El. Guit.

El. Guit.

Guit.

Guit.

D. Set

Pno.

Vo.

A.

A.

73

El. Guit.

El. B.

El. Guit.

Vo.

El. Guit.

El. Guit.

El. Guit.

Guit.

Guit.

D. Set

Pno.

Vo.

A.

A.

74

El. Guit.

El. B.

El. Guit.

Vo.

El. Guit.

El. Guit.

El. Guit.

Guit.

Guit.

D. Set

Pno.

Vo.

A.

A.

75

El. Guit.

El. B.

El. Guit.

Vo.

El. Guit.

El. Guit.

El. Guit.

Guit.

Guit.

D. Set

Pno.

Vo.

A.

A.

77 $\text{♩} = 136$

El. Guit.

El. B.

El. Guit.

Vo.

El. Guit.

El. Guit.

El. Guit.

Guit.

Guit.

D. Set

Pno.

Vo.

A.

A.

79 $\text{♩} = 137$ $\text{♩} = 138$

El. Guit. 

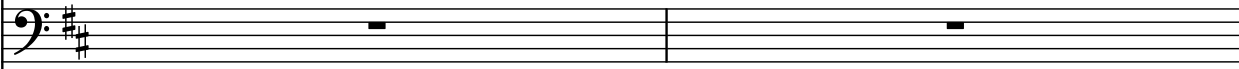
El. B. 

El. Guit. 

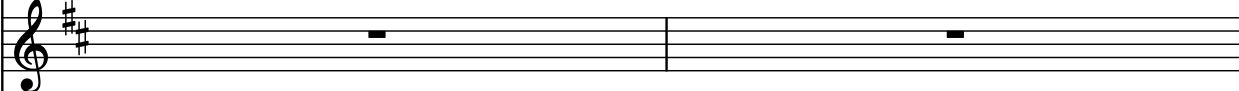
Vo. 

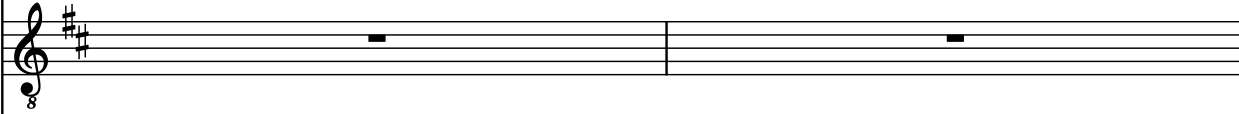
El. Guit. 

El. Guit. 

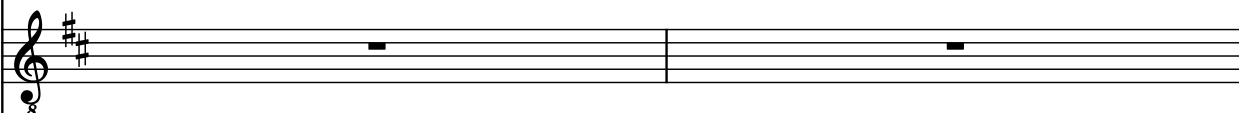
El. Guit. 

Guit. 

Guit. 

D. Set 

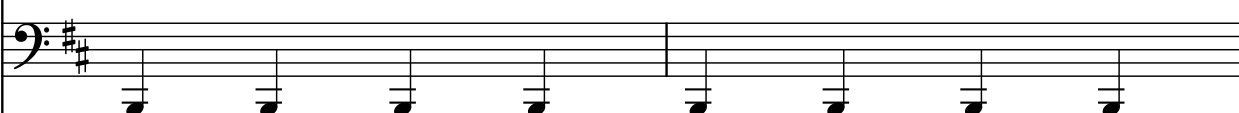
Pno. 

Vo. 

A. 

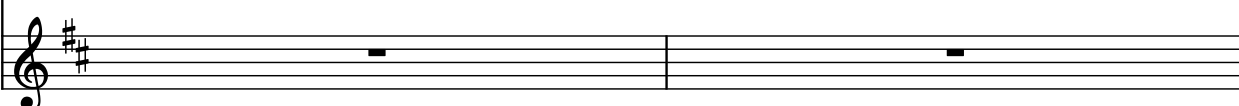
A. 

81

El. Guit.

El. B.

El. Guit.

Vo.

El. Guit.

El. Guit.

El. Guit.

Guit.

Guit.

D. Set

Pno.

Vo.

A.

A.

82

El. Guit.

El. B.

El. Guit.

Vo.

El. Guit.

El. Guit.

El. Guit.

Guit.

Guit.

D. Set

Pno.

Vo.

A.

A.

83 $\text{♩} = 137$

El. Guit.

El. B.

Vo.

El. Guit.

El. Guit.

El. Guit.

Guit.

Guit.

D. Set

Pno.

Vo.

A.

A.

85 $\text{♩} = 131$

El. Guit.

El. B.

El. Guit.

Vo.

El. Guit.

El. Guit.

El. Guit.

Guit.

Guit.

D. Set

Pno.

Vo.

A.

A.

87

El. Guit.

El. B.

Vo.

El. Guit.

El. Guit.

El. Guit.

El. Guit.

Guit.

Guit.

D. Set

Pno.

Vo.

A.

A.

89 $\text{♩} = 132$ $\text{♩} = 133$

El. Guit. $\text{♩} = 132$

El. B.

El. Guit. $\text{♩} = 133$

Vo.

El. Guit.

El. Guit.

El. Guit.

Guit.

Guit.

D. Set

Pno.

Vo.

A.

A.

91 $\text{♩} = 134$

El. Guit. $\text{♩} = 134$

El. B.

El. Guit.

Vo.

El. Guit.

El. Guit.

El. Guit.

Guit.

Guit.

D. Set

Pno.

Vo.

A.

A.

93 $\text{♩} = 133$

El. Guit. $\text{♩} = 133$

El. B.

El. Guit.

Vo.

El. Guit.

El. Guit.

El. Guit.

Guit.

Guit.

D. Set

Pno.

Vo.

A.

A.

95

El. Guit.

El. B.

El. Guit.

Vo.

El. Guit.

El. Guit.

El. Guit.

Guit.

Guit.

D. Set

Pno.

Vo.

A.

A.

96 $\text{♩} = 132$ $\text{♩} = 133$

El. Guit.

El. B.

El. Guit.

Vo.

El. Guit.

El. Guit.

El. Guit.

Guit.

Guit.

D. Set

Pno.

Vo.

A.

A.

98 $\text{♩} = 132$ $\text{♩} = 130$ $\text{♩} = 128$

El. Guit. $\text{♩} = 132$

El. B.

El. Guit. $\text{♩} = 132$

Vo.

El. Guit. $\text{♩} = 132$

El. Guit. $\text{♩} = 132$

El. Guit. $\text{♩} = 132$

Guit. $\text{♩} = 132$

Guit. $\text{♩} = 132$

D. Set

Pno.

Vo.

A.

A.

♩ = 136 67

♩ = 139

♩ = 137

♩ = 133

♩ = 135

♩ = 132

♩ = 132

♩ = 133

102

El. Guit.

El. B.

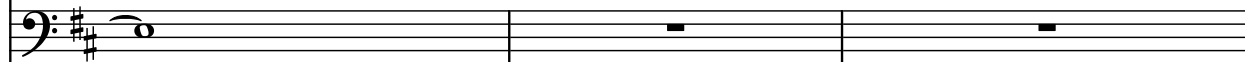

El. Guit.

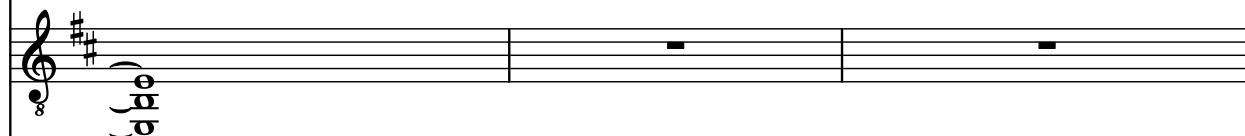

Vo.

El. Guit.

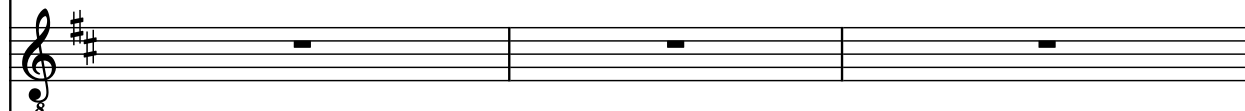

El. Guit.

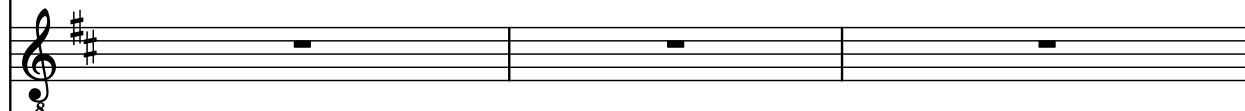

El. Guit.

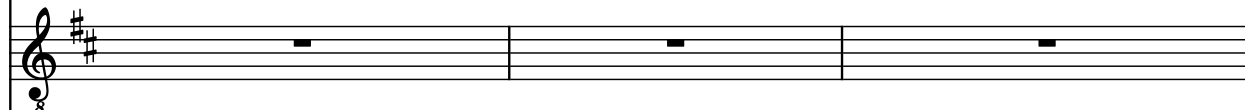

Guit.

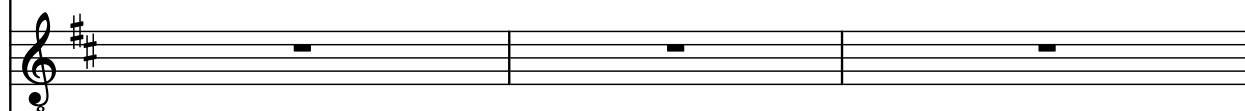

Guit.

D. Set

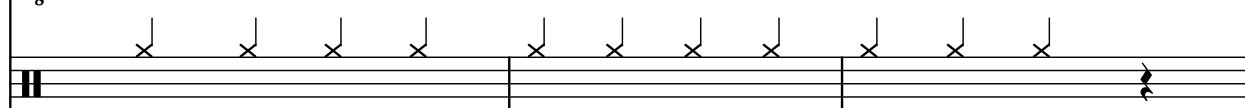

Pno.

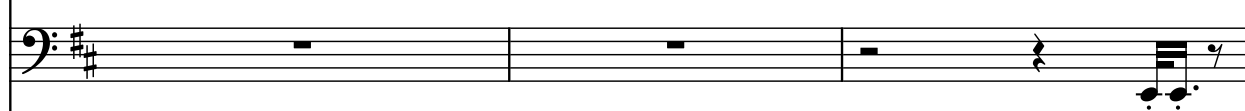

Vo.

A.

A.

105

El. Guit.

El. B.

El. Guit.

Vo.

El. Guit.

El. Guit.

El. Guit.

Guit.

Guit.

D. Set

Pno.

Vo.

A.

A.

$\text{♩} = 138$ $\text{♩} = 139$ $\text{♩} = 137$ $\text{♩} = 136$ $\text{♩} = 135$ $\text{♩} = 134$ $\text{♩} = 132$ $\text{♩} = 133$

107 $\text{♩} = 134$

El. Guit.

El. B.

El. Guit.

Vo.

El. Guit.

El. Guit.

El. Guit.

Guit.

Guit.

D. Set

Pno.

Vo.

A.

A.

♩ = 135

108

El. Guit.

El. B.

El. Guit.

Vo.

El. Guit.

El. Guit.

El. Guit.

Guit.

Guit.

D. Set

Pno.

Vo.

A.

A.

109 $\text{♩} = 132$ $\text{♩} = 131$

El. Guit. ♩ 8

El. B.

El. Guit. ♩ 8

Vo.

El. Guit. ♩ 8

El. Guit. ♩ 8

El. Guit. ♩ 8

Guit. ♩ 8

Guit. ♩ 8

D. Set

Pno.

Vo.

A.

A.

111 $\text{♩} = 132$

El. Guit.

El. B.

El. Guit.

Vo.

El. Guit.

El. Guit.

El. Guit.

Guit.

Guit.

D. Set

Pno.

Vo.

A.

A.

112 $\text{♩} = 134$

El. Guit.

El. B.

El. Guit.

Vo.

El. Guit.

El. Guit.

El. Guit.

Guit.

Guit.

D. Set

Pno.

Vo.

A.

A.

113

♩ = 133 ♪ = 132

El. Guit.

El. B.

El. Guit.

Vo.

El. Guit.

El. Guit.

El. Guit.

Guit.

Guit.

D. Set

Pno.

Vo.

A.

A.

115

El. Guit.

El. B.

El. Guit.

Vo.

El. Guit.

El. Guit.

El. Guit.

Guit.

Guit.

D. Set

Pno.

Vo.

A.

A.

116

El. Guit.

El. B.

El. Guit.

Vo.

El. Guit.

El. Guit.

El. Guit.

Guit.

Guit.

D. Set

Pno.

Vo.

A.

A.

118

El. Guit.

El. B.

El. Guit.

Vo.

El. Guit.

El. Guit.

El. Guit.

Guit.

Guit.

D. Set

Pno.

Vo.

A.

A.

120 $\text{♩} = 133$

El. Guit. 8

El. B.

El. Guit. 8

Vo.

El. Guit. 8

El. Guit. 8

El. Guit. 8

Guit. 8

Guit. 8

D. Set

Pno.

Vo.

A.

A.

122

El. Guit.

El. B.

El. Guit.

Vo.

El. Guit.

El. Guit.

El. Guit.

Guit.

Guit.

D. Set

Pno.

Vo.

A.

A.

124

El. Guit.

El. B.

El. Guit.

Vo.

El. Guit.

El. Guit.

El. Guit.

Guit.

Guit.

D. Set

Pno.

Vo.

A.

A.

125

El. Guit.

El. B.

El. Guit.

Vo.

El. Guit.

El. Guit.

El. Guit.

Guit.

Guit.

D. Set

Pno.

Vo.

A.

A.

126

El. Guit.

El. B.

El. Guit.

Vo.

El. Guit.

El. Guit.

El. Guit.

Guit.

Guit.

D. Set

Pno.

Vo.

A.

A.