

♩ = 138

4

7

10

13

15

18

20

22

24

26

52

52

54

55

56

58

60

62

64

66

69

72

75

78

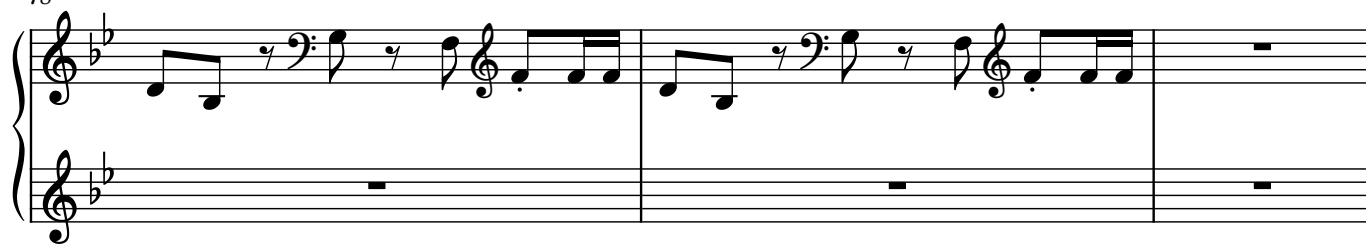

81

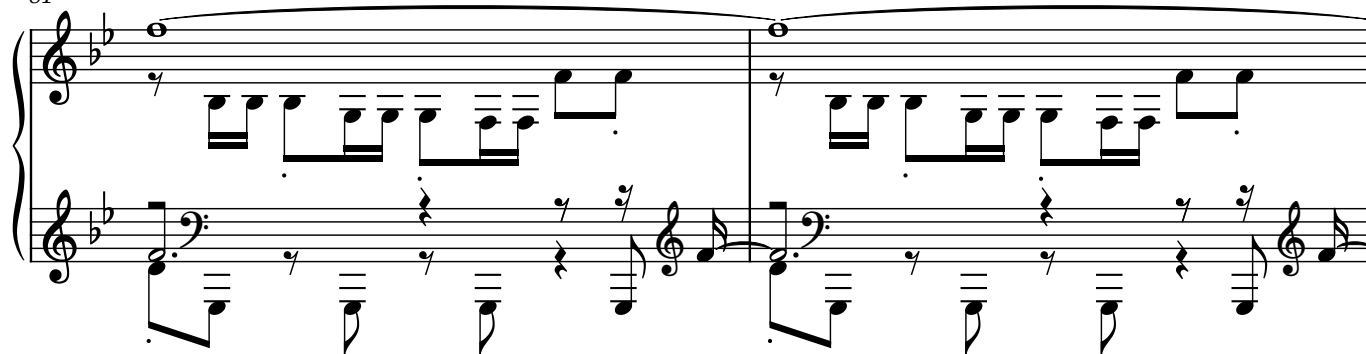

83

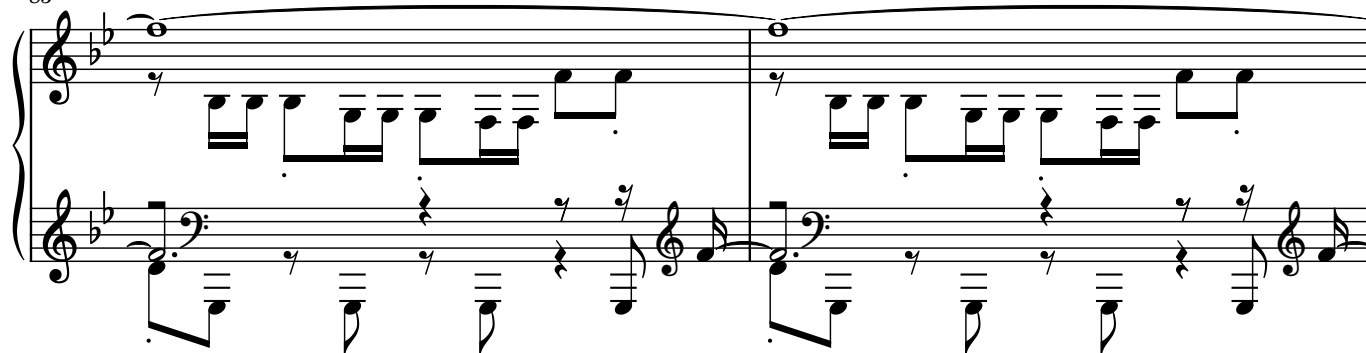

85

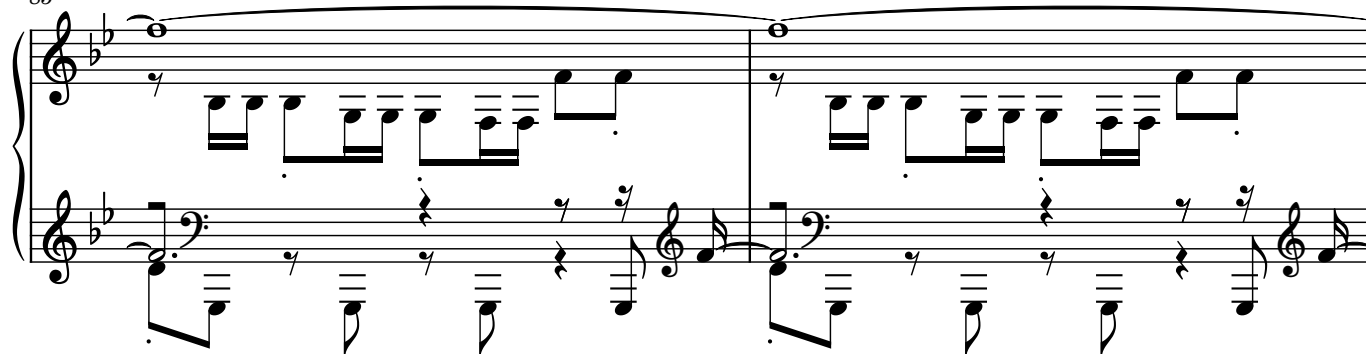

87

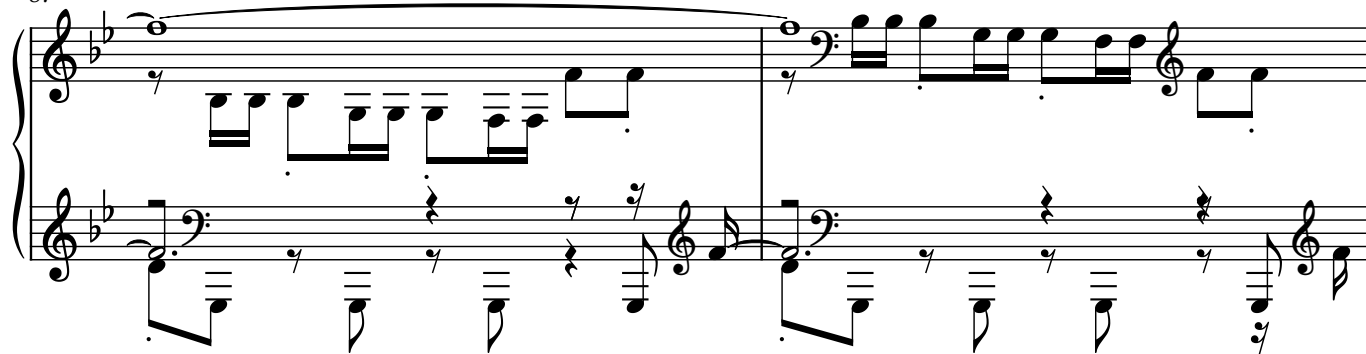

89

91

93

95

97

89

91

93

95

97

99

101

103

105

107

109

111

113

115

117

119

121

123

125

127

129

131

133

135

137

140

143

146

149

152

