

♩ = 140

Fretless Electric Bass, Kontiki

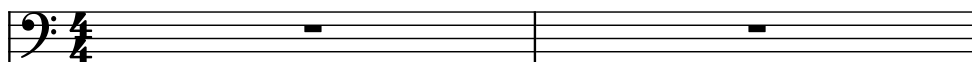

String Synthesizer

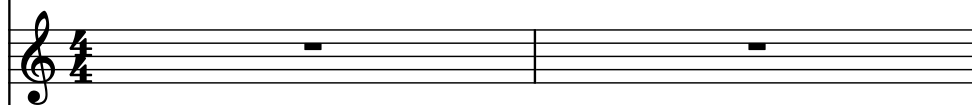

Acoustic Guitar

Acoustic Guitar

Electric Guitar

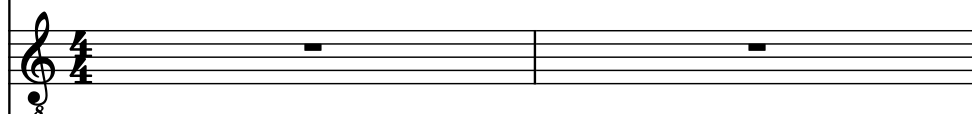

Acoustic Guitar

Drumset

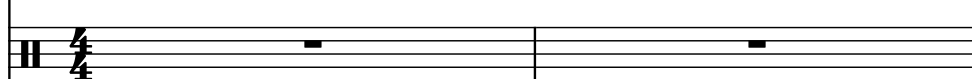

Violoncellos

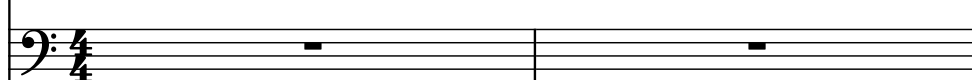

Frtrl. El. B.

Synth.

Guit.

Guit.

El. Guit.

Guit.

D. Set

Vcs.

4

Frtrl. El. B.

Synth.

Guit.

Guit.

El. Guit.

Guit.

D. Set

Vcs.

Frtrl. El. B.

Synth.

Guit.

Guit.

El. Guit.

Guit.

D. Set

Vcs.

Frtrl. El. B.

Synth.

Guit.

Guit.

El. Guit.

Guit.

D. Set

Vcs.

6

Frtrl. El. B.

Synth.

Guit.

Guit.

El. Guit.

Guit.

D. Set

Vcs.

Vcs.

Vcs.

Frtrl. El. B.

Synth.

Guit.

Guit.

El. Guit.

Guit.

D. Set

Vcs.

Vcs.

Frtrl. El. B.

Synth.

Guit.

Guit.

El. Guit.

Guit.

D. Set

Vcs.

12

Frtrl. El. B.

Synth.

Guit.

Guit.

El. Guit.

Guit.

D. Set

Vcs.

Frtrl. El. B.

Synth.

Guit.

Guit.

El. Guit.

Guit.

D. Set

Vcs.

Frtrl. El. B.

Synth.

Guit.

Guit.

El. Guit.

Guit.

D. Set

Vcs.

Vcs.

Frtrl. El. B.

Synth.

Guit.

Guit.

El. Guit.

Guit.

D. Set

Vcs.

16

Frtrl. El. B.

Synth.

Guit.

Guit.

El. Guit.

Guit.

D. Set

Vcs.

Detailed description of the musical score: The score is written for six measures. The first measure (measure 15) contains the following notation: Frtrl. El. B. (bass clef, quarter note G2, quarter rest, quarter rest, quarter rest); Synth. (treble clef, quarter rest, quarter rest, quarter rest, quarter rest); Guit. (treble clef, quarter rest, quarter note G4, quarter note A4, quarter note B4, quarter note C5, quarter note D5, quarter note E5); Guit. (treble clef, quarter rest, quarter note G4, quarter note A4, quarter note B4, quarter note C5, quarter note D5, quarter note E5); El. Guit. (treble clef, quarter rest, quarter note G4, quarter note A4, quarter note B4, quarter note C5, quarter note D5, quarter note E5); Guit. (treble clef, quarter rest, quarter note G4, quarter note A4, quarter note B4, quarter note C5, quarter note D5, quarter note E5); D. Set (drum set notation, quarter rest, quarter rest, quarter rest, quarter rest); Vcs. (bass clef, quarter note G2, quarter note A2, quarter note B2, quarter note C3, quarter note D3, quarter note E3). The second measure (measure 16) contains the following notation: Frtrl. El. B. (bass clef, quarter rest, quarter rest, quarter rest, quarter rest); Synth. (treble clef, quarter rest, quarter rest, quarter rest, quarter rest); Guit. (treble clef, quarter rest, quarter note G4, quarter note A4, quarter note B4, quarter note C5, quarter note D5, quarter note E5); Guit. (treble clef, quarter rest, quarter note G4, quarter note A4, quarter note B4, quarter note C5, quarter note D5, quarter note E5); El. Guit. (treble clef, quarter rest, quarter note G4, quarter note A4, quarter note B4, quarter note C5, quarter note D5, quarter note E5); Guit. (treble clef, quarter rest, quarter note G4, quarter note A4, quarter note B4, quarter note C5, quarter note D5, quarter note E5); D. Set (drum set notation, quarter rest, quarter rest, quarter rest, quarter rest); Vcs. (bass clef, quarter note G2, quarter note A2, quarter note B2, quarter note C3, quarter note D3, quarter note E3).

Frtrl. El. B.

Synth.

Guit.

Guit.

El. Guit.

Guit.

D. Set

Vcs.

18

Frtrl. El. B.

Synth.

Guit.

Guit.

El. Guit.

Guit.

D. Set

Vcs.

Frtrl. El. B.

Synth.

Guit.

Guit.

El. Guit.

Guit.

D. Set

Vcs.

20

Frtrl. El. B.

Synth.

Guit.

Guit.

El. Guit.

Guit.

D. Set

Vcs.

Frtrl. El. B.

Synth.

Guit.

Guit.

El. Guit.

Guit.

D. Set

Vcs.

22

Frtrl. El. B.

Synth.

Guit.

Guit.

El. Guit.

Guit.

D. Set

Vcs.

Frtrl. El. B.

Synth.

Guit.

Guit.

El. Guit.

Guit.

D. Set

Vcs.

24

Frtrl. El. B.

Synth.

Guit.

Guit.

El. Guit.

Guit.

D. Set

Vcs.

Frtrl. El. B.

Synth.

Guit.

Guit.

El. Guit.

Guit.

D. Set

Vcs.

26

Frtrl. El. B.

Synth.

Guit.

Guit.

El. Guit.

Guit.

D. Set

Vcs.

Frtrl. El. B.

Synth.

Guit.

Guit.

El. Guit.

Guit.

D. Set

Vcs.

28

Frtrl. El. B.

Synth.

Guit.

Guit.

El. Guit.

Guit.

D. Set

Vcs.

Frtrl. El. B.

Synth.

Guit.

Guit.

El. Guit.

Guit.

D. Set

Vcs.

Frtrl. El. B. measures 1-2: 1. G2, A1, G2, F#2, E2, D2 (bent); 2. G2, rest.

Synth. measures 1-2: 1. rest; 2. rest.

Guit. measures 1-2: 1. rest; 2. rest, then eighth notes G4, F#4, E4, D4.

Guit. measures 1-2: 1. G2, A1, G2, F#2, E2, D2 (bent); 2. G2, rest.

El. Guit. measures 1-2: 1. rest; 2. rest.

Guit. measures 1-2: 1. G#2, A2, B2, C3 (chord); 2. rest.

D. Set measures 1-2: 1. G2, A1, G2, F#2, E2, D2 (bent); 2. G2, A1, G2, F#2, E2, D2 (bent).

Vcs. measures 1-2: 1. G2, A1, G2, F#2, E2, D2 (bent); 2. G2, rest.

31

Frnt. El. B.

Synth.

Guit.

Guit.

El. Guit.

Guit.

D. Set

Vcs.

32

Frtl. El. B.

Synth.

Guit.

Guit.

El. Guit.

Guit.

D. Set

Vcs.

- D. Set (Drum Set):** Shows a consistent drum pattern with snare and bass drum hits.
- Vcs. (Vocals):** Features a melodic line in the bass register, often with triplets and slurs.

33

Frtrl. El. B.

Synth.

Guit.

Guit.

El. Guit.

Guit.

D. Set

Vcs.

Detailed description of the musical score for measure 33: The Frtrl. El. B. staff (Bass clef) begins with a half note G2, followed by a quarter note F2, then a quarter note E2 with a sharp bend (indicated by a line with an arrow) leading to a quarter note D2. The Synth. staff (Treble clef) has a whole rest in the first half and a whole note G4 in the second half. The Guit. staff (Treble clef) has a whole rest in the first half and a quarter note G4 in the second half. The Guit. staff (Treble clef) has a half note G4, followed by a quarter note F4, then a quarter note E4 with a sharp bend leading to a quarter note D4. The El. Guit. staff (Treble clef) has a whole rest in the first half and a whole note G4 in the second half. The Guit. staff (Treble clef) has a half note G4, followed by a quarter note F4, then a quarter note E4 with a sharp bend leading to a quarter note D4. The D. Set staff (Drum clef) has a half note G4, followed by a quarter note F4, then a quarter note E4 with a sharp bend leading to a quarter note D4. The Vcs. staff (Bass clef) has a half note G2, followed by a quarter note F2, then a quarter note E2 with a sharp bend leading to a quarter note D2.

Frtrl. El. B.

Synth.

Guit.

Guit.

El. Guit.

Guit.

D. Set

Vcs.

36

Frtrl. El. B.

Synth.

Guit.

Guit.

El. Guit.

Guit.

D. Set

Vcs.

Detailed description of the musical score: The score is for measures 36-39. The Frtrl. El. B. part (bass clef) has a melodic line starting on a whole note, followed by a half note with a sharp sign, a quarter rest, and a half note. The Synth. part (treble clef) has a sustained chord with a sharp sign. The Guit. part (treble clef) has a melodic line starting on a whole note, followed by a half note with a sharp sign, a quarter rest, and a half note. The El. Guit. part (treble clef) has a melodic line starting on a whole note, followed by a half note with a sharp sign, a quarter rest, and a half note. The D. Set part (bass clef) has a rhythmic pattern with 'x' marks. The Vcs. part (bass clef) has a melodic line starting on a whole note, followed by a half note with a sharp sign, a quarter rest, and a half note.

Frtrl. El. B.

Synth.

Guit.

Guit.

El. Guit.

Guit.

D. Set

Vcs.

3

38

Frtl. El. B.

Synth.

Guit.

Guit.

El. Guit.

Guit.

D. Set

Vcs.

Frtrl. El. B.

Synth.

Guit.

Guit.

El. Guit.

Guit.

D. Set

Vcs.

40

Frtrl. El. B.

Synth.

Guit.

Guit.

El. Guit.

Guit.

D. Set

Vcs.

Frtrl. El. B.

Synth.

Guit.

Guit.

El. Guit.

Guit.

D. Set

Vcs.

Frtrl. El. B.

Synth.

Guit.

Guit.

El. Guit.

Guit.

D. Set

Vcs.

42

Frtrl. El. B.

Synth.

Guit.

Guit.

El. Guit.

Guit.

D. Set

Vcs.

Frtrl. El. B.

Synth.

Guit.

Guit.

El. Guit.

Guit.

D. Set

Vcs.

The musical score for page 43 is arranged in a multi-stem format. The instruments and their parts are as follows:

44

Frtrl. El. B.

Synth.

Guit.

Guit.

El. Guit.

Guit.

D. Set

Vcs.

Frtrl. El. B.

Synth.

Guit.

Guit.

El. Guit.

Guit.

D. Set

Vcs.

46

Frtrl. El. B.

Synth.

Guit.

Guit.

El. Guit.

Guit.

D. Set

Vcs.

Frtrl. El. B.

Synth.

Guit.

Guit.

El. Guit.

Guit.

D. Set

Vcs.

49

Frtrl. El. B.

Synth.

Guit.

Guit.

El. Guit.

Guit.

D. Set

Vcs.

50

Frtrl. El. B.

Synth.

Guit.

Guit.

El. Guit.

Guit.

D. Set

Vcs.

52

Frtrl. El. B.

Synth.

Guit.

Guit.

El. Guit.

Guit.

D. Set

Vcs.

Frtrl. El. B.

Synth.

Guit.

Guit.

El. Guit.

Guit.

D. Set

Vcs.

54

Frtrl. El. B.

Synth.

Guit.

Guit.

El. Guit.

Guit.

D. Set

Vcs.

Frtrl. El. B.

Synth.

Guit.

Guit.

El. Guit.

Guit.

D. Set

Vcs.

56

Frtrl. El. B.

Synth.

Guit.

Guit.

El. Guit.

Guit.

D. Set

Vcs.

Frtrl. El. B.

Synth.

Guit.

Guit.

El. Guit.

Guit.

D. Set

Vcs.

58

Frtrl. El. B.

Synth.

Guit.

Guit.

El. Guit.

Guit.

D. Set

Vcs.

58

Frtrl. El. B.

Synth.

Guit.

Guit.

El. Guit.

Guit.

D. Set

Vcs.

Vcs.

Frtrl. El. B.

Synth.

Guit.

Guit.

El. Guit.

Guit.

D. Set

Vcs.

62

Frtl. El. B.

Synth.

Guit.

Guit.

El. Guit.

Guit.

D. Set

Vcs.

Frtrl. El. B.

Synth.

Guit.

Guit.

El. Guit.

Guit.

D. Set

Vcs.

64

Frtrl. El. B.

Synth.

Guit.

Guit.

El. Guit.

Guit.

D. Set

Vcs.

Frtrl. El. B.

Synth.

Guit.

Guit.

El. Guit.

Guit.

D. Set

Vcs.

65

66

Frtrl. El. B.

Synth.

Guit.

Guit.

El. Guit.

Guit.

D. Set

Vcs.

66