

♩ = 170

Violoncellos, 100

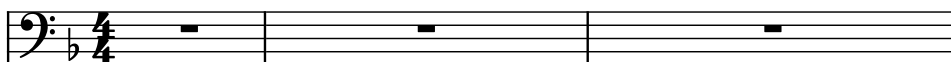

Brass Synthesizer, 101

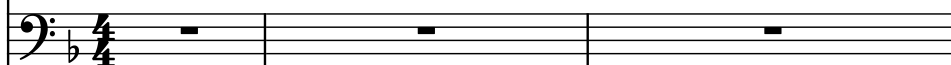

Effect Synthesizer, 102

Piano, 103

Piano, 104

Saw Synthesizer, 105

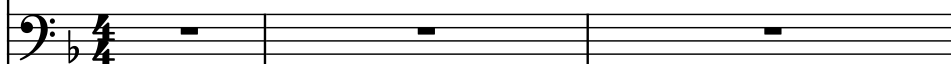

Saw Synthesizer, sound-midi.ru

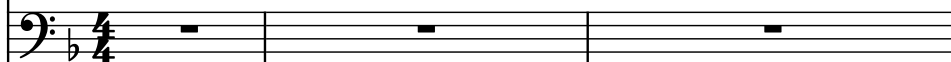

7

10

Vcs.

Synth.

Synth.

Pno.

Pno.

Synth.

Synth.

12

Vcs.

Synth.

Synth.

Pno.

Pno.

Synth.

Synth.

14

Vcs.

Synth.

Synth.

Pno.

Pno.

Synth.

Synth.

16

Vcs.

Synth.

Synth.

Pno.

Pno.

Synth.

Synth.

18

Vcs.

Synth.

Synth.

Pno.

Pno.

Synth.

Synth.

21

Vcs.

Synth.

Synth.

Pno.

Pno.

Synth.

Synth.

21

23

Vcs. 

Synth. 

Synth. 

Pno. 

Pno. 

Synth. 

Synth. 

26

Vcs. 

Synth. 

Synth. 

Pno. 

Pno. 

Synth. 

Synth. 

30

Vcs. 

Synth. 

Synth. 

Pno. 

Pno. 

Synth. 

Synth. 

33

Vcs.

Synth.

Synth.

Pno.

Pno.

Synth.

Synth.

35

Vcs. $\overset{\circ}{\parallel}$ \ominus

Synth.

Synth.

Pno.

Pno.

Synth.

Synth.

37

Vcs. 

Synth.

39

Vcs.

Synth.

Synth.

Pno.

Pno.

Synth.

Synth.

41

Vcs. 

Synth. 

Synth. 

Pno. 

Pno. 

Synth. 

Synth. 

43

Vcs.

Synth.

Synth.

Pno.

Pno.

Synth.

Synth.

45

Vcs.

Synth.

Synth.

Pno.

Pno.

Synth.

Synth.

Measure 45: Vcs. (B-flat), Synth. (rhythmic pattern), Synth. (melodic line), Pno. (harmonic accompaniment), Pno. (harmonic accompaniment), Synth. (rest), Synth. (rest).

Measure 46: Vcs. (B-flat), Synth. (rhythmic pattern), Synth. (melodic line), Pno. (harmonic accompaniment), Pno. (harmonic accompaniment), Synth. (rest), Synth. (rest).

47

Vcs.

Synth.

Synth.

Pno.

Pno.

Synth.

Synth.