

♩ = 128

Piano, Background Siren

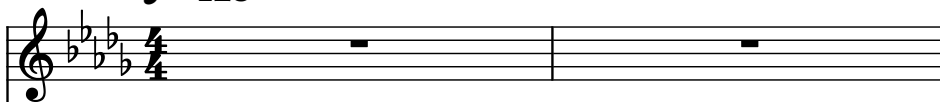

Contrabass, Bass, main part

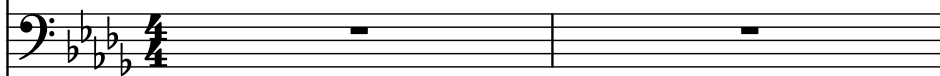

Pad Synthesizer, Low Pad

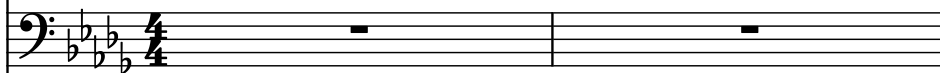

Piano, Piano

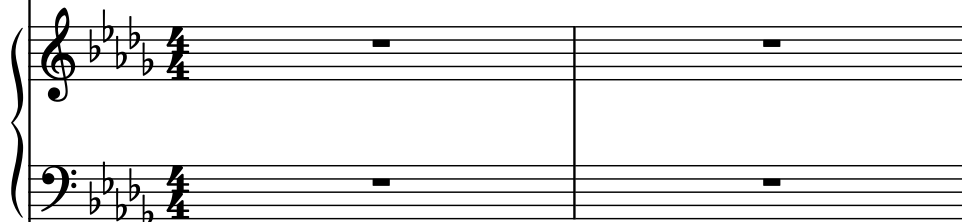

Bass Synthesizer, Intro Melody

Bass Synthesizer, High Bass

Bass Synthesizer, Bassline

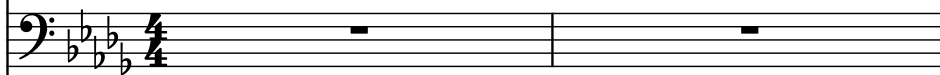

Made for [www.nonstop2k.com](http://www.nonstop2k.com)

Piano, Low Sound Intro

3

Pno.

Cb.

Synth.

Pno.

Synth.

Synth.

Synth.

Pno.

6

Pno.

Cb.

Synth.

Pno.

Synth.

Synth.

Synth.

Pno.

9

Pno.

Cb.

Synth.

Pno.

Synth.

Synth.

Synth.

Pno.

11

11

Pno.

Cb.

Synth.

Pno.

Synth.

Synth.

Synth.

Pno.

13

15

18

Pno.

Cb.

Synth.

Pno.

Synth.

Synth.

Synth.

Pno.

20

20

Pno.

Cb.

Synth.

Pno.

Synth.

Synth.

Synth.

Pno.

22

Pno.

Cb.

Synth.

Pno.

Synth.

Synth.

Synth.

Pno.

24

24

Pno.

Cb.

Synth.

Pno.

Synth.

Synth.

Synth.

Pno.

26

Pno.

Cb.

Synth.

Pno.

Synth.

Synth.

Synth.

Pno.

27

Pno.

Cb.

Synth.

Pno.

Synth.

Synth.

Synth.

Pno.

28

Pno.

Cb.

Synth.

Pno.

Synth.

Synth.

Synth.

Pno.

29

30

Pno.

Cb.

Synth.

Pno.

Synth.

Synth.

Synth.

Pno.

31

Pno.

Cb.

Synth.

Pno.

Synth.

Synth.

Synth.

Pno.

32

Pno.

Cb.

Synth.

Pno.

Synth.

Synth.

Synth.

Pno.
