

♩ = 120

Bass Synthesizer, Synth Bass 2

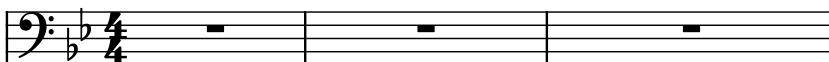

Pad Synthesizer, Pad 3 (polysynth)

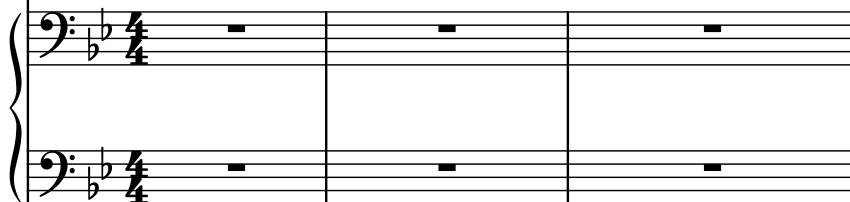

Shenai, Shanai Percussive

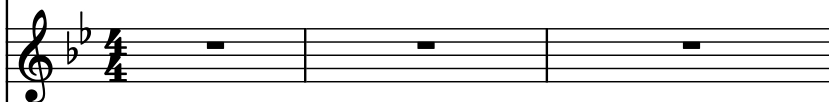

Acoustic Guitar, Electric Guitar (muted)

Voice, Voice Oohs

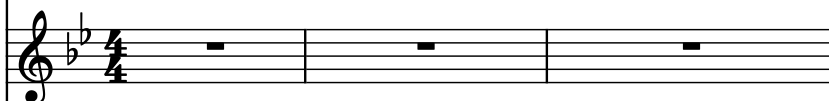

Brass, Brass Section

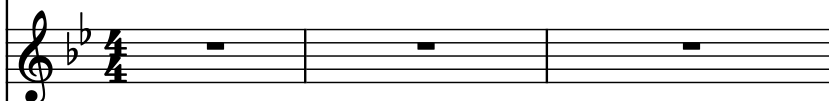

French Flageolet, Whistle

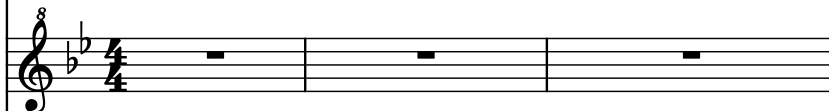

Organ, Church Organ

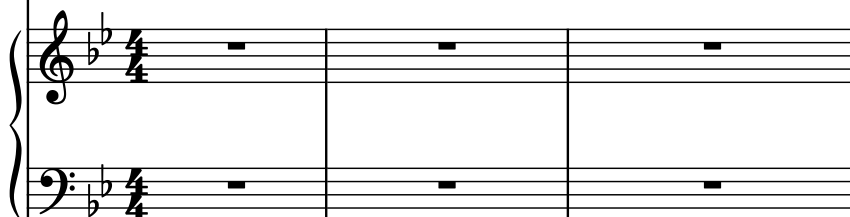

Drumset

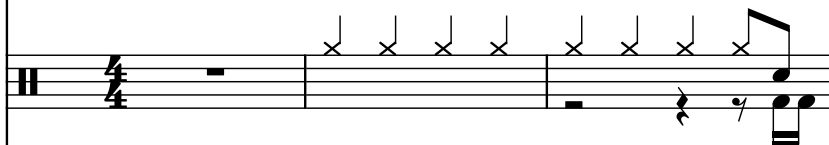

Acoustic Guitar, Acoustic Guitar (steel)

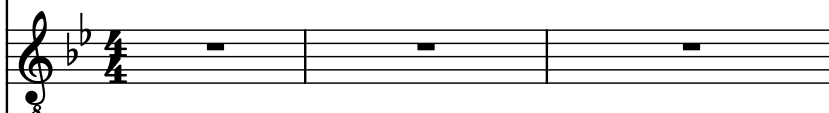

Electric Piano, Electric Piano 2

Shamisen, Shamisen

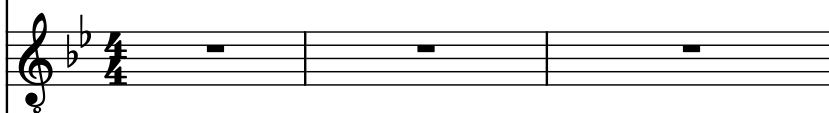

Effect Synthesizer, Lead 8 (bass + lead)

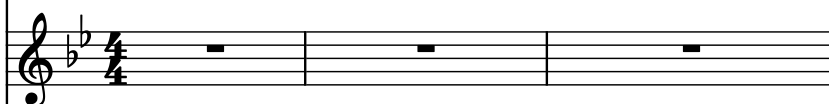

Pdf downloaded from www.midicities.com

Pdf downloaded from www.midicities.com

Synth.

Synth.

She.

Guit.

Vo.

Br.

Fr. Fla.

Org.

D. Set

Guit.

El. Pno.

Sh.

Synth.

10

Synth.

Synth.

She.

Guit.

Vo.

Br.

Fr. Fla.

Org.

D. Set

Guit.

El. Pno.

Sh.

Synth.

10

- Synth. (Synthesizer): Treble and Bass clefs, playing a melodic line in the treble and a bass line in the bass.
- She. (Shamisen): Treble clef, playing a melodic line.
- Guit. (Guitar): Treble clef, playing a melodic line.
- Vo. (Vocal): Treble clef, playing a melodic line.
- Br. (Brass): Treble clef, playing a melodic line.
- Fr. Fla. (French Flute): Treble clef, playing a melodic line.
- Org. (Organ): Treble and Bass clefs, playing a melodic line in the treble and a bass line in the bass.
- D. Set (Drum Set): Treble clef, playing a rhythmic pattern.
- Guit. (Guitar): Treble clef, playing a melodic line.
- El. Pno. (Electric Piano): Treble clef, playing a melodic line.
- Sh. (Shamisen): Treble clef, playing a melodic line.

15

- Synth.** (Bass): Melodic line in the first measure, followed by a rest in the second measure.
- Synth.** (Piano): Chordal accompaniment in the first measure, followed by a rest in the second measure.
- She.** (Soprano): Rest in both measures.
- Guit.** (Guitar): Rest in both measures.
- Vo.** (Vocal): Rest in both measures.
- Br.** (Brass): Rest in both measures.
- Fr. Fla.** (French Flute): Rest in both measures.
- Org.** (Organ): Rest in both measures.
- D. Set** (Drum Set): Rhythmic pattern in the first measure, followed by a rest in the second measure.
- El. Pno.** (Electric Piano): Rest in both measures.
- Sh.** (Shamisen): Rest in both measures.
- Synth.** (Synthesizer): Rest in both measures.

- Synth. (Bass): Active in measure 17, playing a melodic line. In measure 18, it plays a sustained note.
- Synth. (Piano): Silent in both measures.
- She. (Soprano): Silent in both measures.
- Guit. (Guitar): Silent in both measures.
- Vo. (Vocal): Silent in both measures.
- Br. (Brass): Silent in both measures.
- Fr. Fla. (Flute): Silent in both measures.
- Org. (Organ): Silent in both measures.
- D. Set (Drum Set): Active in both measures, playing a rhythmic pattern.
- Guit. (Guitar): Silent in both measures.
- El. Pno. (Electric Piano): Active in measure 17, playing a melodic line. In measure 18, it plays a sustained note.
- Sh. (Shamisen): Silent in both measures.
- Synth. (Synthesizer): Silent in both measures.

19

- Synth. (Middle):** Treble and Bass clefs, both containing whole rests.
- Org. (Organ):** Treble and Bass clefs, both containing whole rests.

Musical score for page 21, featuring various instruments. The score is written in B-flat major (two flats) and 4/4 time. The instruments and their parts are:

- Synth.** (Bass): Plays a melodic line in the first measure, followed by a rest in the second measure.
- Synth.** (Piano): Plays a sustained chord in the first measure, followed by a rest in the second measure.
- She.** (Soprano): Plays a melodic line in the first measure, followed by a rest in the second measure.
- Guit.** (Guitar): Plays a melodic line in the first measure, followed by a rest in the second measure.
- Vo.** (Vocal): Plays a melodic line in the first measure, followed by a rest in the second measure.
- Br.** (Brass): Plays a melodic line in the first measure, followed by a rest in the second measure.
- Fr. Fla.** (French Flute): Plays a melodic line in the first measure, followed by a rest in the second measure.
- Org.** (Organ): Plays a melodic line in the first measure, followed by a rest in the second measure.
- D. Set** (Drum Set): Plays a rhythmic pattern in the first measure, followed by a rest in the second measure.
- Guit.** (Guitar): Plays a melodic line in the first measure, followed by a rest in the second measure.
- El. Pno.** (Electric Piano): Plays a melodic line in the first measure, followed by a rest in the second measure.
- Sh.** (Shamisen): Plays a melodic line in the first measure, followed by a rest in the second measure.
- Synth.** (Synthesizer): Plays a melodic line in the first measure, followed by a rest in the second measure.

23

Synth.

Synth.

She.

Guit.

Vo.

Br.

Fr. Fla.

Org.

D. Set

Guit.

El. Pno.

Sh.

Synth.

Musical score for page 25, featuring various instruments. The score is written in B-flat major (two flats) and 4/4 time. The instruments and their parts are:

Pdf download from www.midicities.com
 Synth. 

Synth.

Synth.

She.

Guit.

Vo.

Br.

Fr. Fla.

Org.

D. Set

Guit.

El. Pno.

Sh.

Synth.

29

31

Musical score for page 31, featuring multiple instruments. The score is in B-flat major and 4/4 time. The instruments and their parts are:

- Synth.** (Bass): Two staves. The top staff has a melodic line with eighth notes and rests. The bottom staff has a sustained chord.
- Synth.** (Piano): Two staves. The top staff has a sustained chord. The bottom staff has a sustained chord.
- She.** (Soprano): One staff. Melodic line with eighth notes and rests.
- Guit.** (Guitar): One staff. Melodic line with eighth notes and rests.
- Vo.** (Vocal): One staff. Sustained chord.
- Br.** (Brass): One staff. Sustained chord.
- Fr. Fla.** (French Flute): One staff. Sustained chord.
- Org.** (Organ): Two staves. Sustained chord.
- D. Set** (Drum Set): One staff. Rhythmic pattern with eighth notes and rests.
- Guit.** (Guitar): One staff. Sustained chord.
- El. Pno.** (Electric Piano): One staff. Sustained chord.
- Sh.** (Shamisen): One staff. Sustained chord.
- Synth.** (Synth): One staff. Sustained chord.

- Synth. (Bass): Active in measure 33, playing a descending eighth-note line.
- Synth. (Piano): Sustained chords in both measures.
- She. (Soprano): Active in measure 34, playing a descending eighth-note line.
- Guit. (Electric): Active in measure 33, playing a descending eighth-note line.
- Vo. (Vocals): Active in measure 34, playing a descending eighth-note line.
- Br. (Brass): Silent in both measures.
- Fr. Fla. (French Flute): Silent in both measures.
- Org. (Organ): Silent in both measures.
- D. Set (Drum Set): Active in measure 33, playing a rhythmic pattern.
- Guit. (Acoustic): Silent in both measures.
- El. Pno. (Electric Piano): Silent in both measures.
- Sh. (Shawn): Silent in both measures.
- Synth. (Synthesizer): Silent in both measures.

35

Synth.

Synth.

She.

Guit.

Vo.

Br.

Fr. Fla.

Org.

D. Set

Guit.

El. Pno.

Sh.

Synth.

Synth.

Synth.

She.

Guit.

Vo.

Br.

Fr. Fla.

Org.

D. Set

Guit.

El. Pno.

Sh.

Synth.

39

Synth.

Synth.

She.

Guit.

Vo.

Br.

Fr. Fla.

Org.

D. Set

Guit.

El. Pno.

Sh.

Synth.

39

Synth.

Synth.

She.

Guit.

Vo.

Br.

Fr. Fla.

Org.

D. Set

Guit.

El. Pno.

Sh.

Synth.

The musical score is written for a variety of instruments. The first system includes Synth. (bass), Synth. (treble and bass), She. (treble), Guit. (treble), Vo. (treble), Br. (treble), Fr. Fla. (treble), Org. (treble and bass), D. Set (bass), Guit. (treble), El. Pno. (treble), Sh. (treble), and Synth. (treble). The second system includes She. (treble), Vo. (treble), Br. (treble), Fr. Fla. (treble), Org. (treble and bass), D. Set (bass), Guit. (treble), El. Pno. (treble), Sh. (treble), and Synth. (treble). The third system includes Synth. (treble). The score is in B-flat major and 4/4 time. The first system shows the Synth. and She. parts with a Guit. part. The second system shows the Vo., Br., Fr. Fla., Org., D. Set, Guit., El. Pno., and Sh. parts. The third system shows the Synth part.

43

Synth.

Synth.

She.

Guit.

Vo.

Br.

Fr. Fla.

Org.

D. Set

Guit.

El. Pno.

Sh.

Synth.

43

Musical score for page 45, featuring various instruments and a drum set. The score is written in B-flat major (two flats) and 4/4 time. The instruments and their parts are:

The score is written in B-flat major (two flats) and 4/4 time. The instruments and their parts are:

47

Musical score for page 47, featuring multiple instruments. The score is written in B-flat major (two flats) and 4/4 time. The instruments and their parts are:

- Synth.** (Top): Bass clef, playing a melodic line with eighth and sixteenth notes.
- Synth.** (Second): Treble and Bass clefs, mostly resting.
- She.** (Third): Treble clef, playing a melodic line with eighth and sixteenth notes.
- Guit.** (Fourth): Treble clef, playing a rhythmic pattern with eighth notes.
- Vo.** (Fifth): Treble clef, mostly resting.
- Br.** (Sixth): Treble clef, mostly resting.
- Fr. Fla.** (Seventh): Treble clef, mostly resting.
- Org.** (Eighth): Treble and Bass clefs, mostly resting.
- D. Set** (Ninth): Treble clef, playing a complex rhythmic pattern with eighth and sixteenth notes.
- Guit.** (Tenth): Treble clef, mostly resting.
- El. Pno.** (Eleventh): Treble clef, playing a melodic line with eighth and sixteenth notes.
- Sh.** (Twelfth): Treble clef, mostly resting.
- Synth.** (Thirteenth): Treble clef, mostly resting.

- Synth.** (Bass): Active in measure 49, playing a descending eighth-note line. In measure 50, it plays a sustained low note.
- Synth.** (Piano): In measure 50, it plays a sustained high note.
- She.** (Soprano): In measure 50, it plays a descending eighth-note line.
- Guit.** (Electric): Active in measure 49, playing a descending eighth-note line. In measure 50, it plays a sustained low note.
- Vo.** (Vocal): In measure 50, it plays a sustained low note.
- Br.** (Brass): In measure 50, it plays a descending eighth-note line.
- Fr. Fla.** (French Flute): In measure 50, it plays a sustained low note.
- Org.** (Organ): In measure 50, it plays a sustained low note.
- D. Set** (Drum Set): Active in measure 49, playing a pattern of eighth notes. In measure 50, it plays a sustained low note.
- Guit.** (Acoustic): In measure 50, it plays a sustained low note.
- El. Pno.** (Electric Piano): In measure 50, it plays a sustained low note.
- Sh.** (Shamisen): In measure 50, it plays a sustained low note.
- Synth.** (Piano): In measure 50, it plays a sustained low note.

Pdf downloaded from www.midicities.com
 Synth. 

Musical score for page 53, featuring various instruments. The score is written in B-flat major (two flats) and 4/4 time. The instruments and their parts are:

- Synth.** (Bass): Two staves. The top staff plays a sequence of eighth notes (Bb, Ab, Gb, Fb, Eb, D, C, Bb) followed by a quarter rest and a quarter note (Bb). The bottom staff plays a whole note (Bb) followed by a whole note (Bb).
- She.** (Soprano): Two staves. The top staff plays a sequence of eighth notes (Bb, Ab, Gb, Fb, Eb, D, C, Bb) followed by a quarter rest and a quarter note (Bb). The bottom staff plays a whole note (Bb) followed by a whole note (Bb).
- Guit.** (Guitar): Two staves. The top staff plays a sequence of eighth notes (Bb, Ab, Gb, Fb, Eb, D, C, Bb) followed by a quarter rest and a quarter note (Bb). The bottom staff plays a whole note (Bb) followed by a whole note (Bb).
- Vo.** (Vocal): Two staves. The top staff plays a whole note (Bb) followed by a whole note (Bb). The bottom staff plays a whole note (Bb) followed by a whole note (Bb).
- Br.** (Brass): Two staves. The top staff plays a sequence of eighth notes (Bb, Ab, Gb, Fb, Eb, D, C, Bb) followed by a quarter rest and a quarter note (Bb). The bottom staff plays a whole note (Bb) followed by a whole note (Bb).
- Fr. Fla.** (French Flute): Two staves. The top staff plays a whole note (Bb) followed by a whole note (Bb). The bottom staff plays a whole note (Bb) followed by a whole note (Bb).
- Org.** (Organ): Two staves. The top staff plays a whole note (Bb) followed by a whole note (Bb). The bottom staff plays a whole note (Bb) followed by a whole note (Bb).
- D. Set** (Drum Set): Two staves. The top staff plays a sequence of eighth notes (Bb, Ab, Gb, Fb, Eb, D, C, Bb) followed by a quarter rest and a quarter note (Bb). The bottom staff plays a whole note (Bb) followed by a whole note (Bb).
- Guit.** (Guitar): Two staves. The top staff plays a whole note (Bb) followed by a whole note (Bb). The bottom staff plays a whole note (Bb) followed by a whole note (Bb).
- El. Pno.** (Electric Piano): Two staves. The top staff plays a whole note (Bb) followed by a whole note (Bb). The bottom staff plays a whole note (Bb) followed by a whole note (Bb).
- Sh.** (Shamisen): Two staves. The top staff plays a whole note (Bb) followed by a whole note (Bb). The bottom staff plays a whole note (Bb) followed by a whole note (Bb).
- Synth.** (Synth): Two staves. The top staff plays a whole note (Bb) followed by a whole note (Bb). The bottom staff plays a whole note (Bb) followed by a whole note (Bb).

Synth. 

- Synth.** (Bass): Melodic line in the left hand.
- Synth.** (Piano): Sustained chords in the right and left hands.
- She.** (Soprano): Melodic line.
- Guit.** (Guitar): Rhythmic accompaniment.
- Vo.** (Voice): Sustained chords.
- Br.** (Brass): Melodic line.
- Fr. Fla.** (French Flute): Sustained chords.
- Org.** (Organ): Sustained chords.
- D. Set** (Drum Set): Rhythmic accompaniment.
- Guit.** (Guitar): Sustained chords.
- El. Pno.** (Electric Piano): Sustained chords.
- Sh.** (Shamisen): Sustained chords.
- Synth.** (Synthesizer): Sustained chords.

59

59

Synth.

Synth.

She.

Guit.

Vo.

Br.

Fr. Fla.

Org.

D. Set

Guit.

El. Pno.

Sh.

Synth.

59

Musical score for page 61, featuring various instruments. The score is written in B-flat major (two flats) and 4/4 time. The instruments and their parts are:

- Synth.** (Bass): Two staves. The top staff plays a melodic line with eighth and sixteenth notes. The bottom staff plays a sustained chord.
- She.** (Soprano): One staff. Plays a melodic line with eighth and sixteenth notes.
- Guit.** (Guitar): One staff. Plays a melodic line with eighth and sixteenth notes.
- Vo.** (Vocal): One staff. Plays a melodic line with eighth and sixteenth notes.
- Br.** (Brass): One staff. Plays a sustained chord.
- Fr. Fla.** (French Flute): One staff. Plays a sustained chord.
- Org.** (Organ): Two staves. Plays a sustained chord.
- D. Set** (Drum Set): One staff. Plays a rhythmic pattern with eighth and sixteenth notes.
- Guit.** (Guitar): One staff. Plays a sustained chord.
- El. Pno.** (Electric Piano): One staff. Plays a sustained chord.
- Sh.** (Shamisen): One staff. Plays a sustained chord.
- Synth.** (Synth): One staff. Plays a sustained chord.

63

63

Synth.

Synth.

She.

Guit.

Vo.

Br.

Fr. Fla.

Org.

D. Set

Guit.

El. Pno.

Sh.

Synth.

63

Synth.

Synth.

She.

Guit.

Vo.

Br.

Fr. Fla.

Org.

D. Set

Guit.

El. Pno.

Sh.

Synth.

65

66

Pdf downloaded from www.midcities.com

Synth.

Synth.

She.

Guit.

Vo.

Br.

Fr. Fla.

Org.

D. Set

Guit.

El. Pno.

Sh.

Synth.

Red downloaded from www.midcities.com

71

Synth.

Synth.

She.

Guit.

Vo.

Br.

Fr. Fla.

Org.

D. Set

Guit.

El. Pno.

Sh.

Synth.

71

Synth.

Synth.

She.

Guit.

Vo.

Br.

Fr. Fla.

Org.

D. Set

Guit.

El. Pno.

Sh.

Synth.

Downloaded from www.midicities.com

Synth.

Synth.

She.

Guit.

Vo.

Br.

Fr. Fla.

Org.

D. Set

Guit.

El. Pno.

Sh.

Synth.

Downloaded from www.midicities.com

Synth.

Synth.

She.

Guit.

Vo.

Br.

Fr. Fla.

Org.

D. Set

Guit.

El. Pno.

Sh.

Synth.

Downloaded from www.midicities.com

79

Synth.

Synth.

She.

Guit.

Vo.

Br.

Fr. Fla.

Org.

D. Set

Guit.

El. Pno.

Sh.

Synth.

81

Synth.

Synth.

She.

Guit.

Vo.

Br.

Fr. Fla.

Org.

D. Set

Guit.

El. Pno.

Sh.

Synth.

Downloaded from www.midcities.com

Pdf downloaded from www.midicities.com

Musical score for page 85, featuring various instruments. The score is written in B-flat major (two flats) and 4/4 time. The instruments and their parts are:

- Org. (Organ):** Treble and Bass clefs. Rest.

Pdf downloaded from www.midicities.com
 Synth. 

- Synth. (Bass): Active in measure 89, playing a descending eighth-note pattern.
- Synth. (Piano): Active in measure 89, playing a sustained chord in the right hand and a descending eighth-note pattern in the left hand.
- She. (Soprano): Active in measure 89, playing a descending eighth-note pattern.
- Guit. (Electric): Active in measure 89, playing a descending eighth-note pattern.
- Vo. (Vocal): Silent in both measures.
- Br. (Brass): Silent in both measures.
- Fr. Fla. (French Flute): Silent in both measures.
- Org. (Organ): Silent in both measures.
- D. Set (Drum Set): Active in measure 89, playing a pattern of eighth notes and rests.
- Guit. (Acoustic): Silent in both measures.
- El. Pno. (Electric Piano): Silent in both measures.
- Sh. (Shamisen): Silent in both measures.
- Synth. (Piano): Silent in both measures.

91

Musical score for page 91, featuring various instruments and vocal parts. The score is written in B-flat major (two flats) and 4/4 time. The instruments and parts are:

- Synth.** (Synthesizer): Two staves. The top staff has a melodic line with eighth and sixteenth notes. The bottom staff has a sustained octave (8) in the bass.
- She.** (Soprano): Melodic line with eighth and sixteenth notes.
- Guit.** (Guitar): Melodic line with eighth and sixteenth notes.
- Vo.** (Vocal): Melodic line with eighth and sixteenth notes.
- Br.** (Brass): Melodic line with eighth and sixteenth notes.
- Fr. Fla.** (French Flute): Melodic line with eighth and sixteenth notes.
- Org.** (Organ): Two staves. The top staff has a sustained octave (8) in the bass.
- D. Set** (Drum Set): Melodic line with eighth and sixteenth notes.
- Guit.** (Guitar): Melodic line with eighth and sixteenth notes.
- El. Pno.** (Electric Piano): Melodic line with eighth and sixteenth notes.
- Sh.** (Shamisen): Melodic line with eighth and sixteenth notes.
- Synth.** (Synthesizer): Melodic line with eighth and sixteenth notes.

The score is divided into two systems. The first system contains the Synth., She., Guit., Vo., Br., Fr. Fla., Org., and D. Set parts. The second system contains the Guit., El. Pno., Sh., and Synth. parts. The score is written in B-flat major (two flats) and 4/4 time.

Musical score for page 93, featuring various instruments. The score is written in B-flat major (two flats) and 4/4 time. The instruments and their parts are:

- Org. (Organ):** Treble and Bass clefs. A sustained chord.

PDF downloaded from www.midcities.com

Pdf downloaded from www.midicities.com
 Synth. 

Synth.

Synth.

She.

Guit.

Vo.

Br.

Fr. Fla.

Org.

D. Set

Guit.

El. Pno.

Sh.

Synth.

99

99

Synth.

Synth.

She.

Guit.

Vo.

Br.

Fr. Fla.

Org.

D. Set

Guit.

El. Pno.

Sh.

Synth.

99

Synth.

Synth.

She.

Guit.

Vo.

Br.

Fr. Fla.

Org.

D. Set

Guit.

El. Pno.

Sh.

Synth.

101

102

103

104

105

106

107

108

109

110

111

112

113

114

115

116

117

118

119

120

121

122

123

124

125

126

127

128

129

130

131

132

133

134

135

136

137

138

139

140

141

142

143

144

145

146

147

148

149

150

151

152

153

154

155

156

157

158

159

160

161

162

163

164

165

166

167

168

169

170

171

172

173

174

175

176

177

178

179

180

181

182

183

184

185

186

187

188

189

190

191

192

193

194

195

196

197

198

199

200

201

202

203

204

205

206

207

208

209

210

211

212

213

214

215

216

217

218

219

220

221

222

223

224

225

226

227

228

229

230

231

232

233

234

235

236

237

238

239

240

241

242

243

244

245

246

247

248

249

250

251

252

253

254

255

256

257

258

259

260

261

262

263

264

265

266

267

268

269

270

271

272

273

274

275

276

277

278

279

280

281

282

283

284

285

286

287

288

289

290

291

292

293

294

295

296

297

298

299

300

301

302

303

304

305

306

307

308

309

310

311

312

313

314

315

316

317

318

319

320

321

322

323

324

325

326

327

328

329

330

331

332

333

334

335

336

337

338

339

340

341

342

343

344

345

346

347

348

349

350

351

352

353

354

355

356

357

358

359

360

361

362

363

364

365

366

367

368

369

370

371

372

373

374

375

376

377

378

379

380

381

382

383

384

385

386

387

388

389

390

391

392

393

394

395

396

397

398

399

400

401

402

403

404

405

406

407

408

409

410

411

412

413

414

415

416

417

418

419

420

421

422

423

424

425

426

427

428

429

430

431

432

433

434

435

436

437

438

439

440

441

442

443

444

445

446

447

448

449

450

451

452

453

454

455

456

457

458

459

460

461

462

463

464

465

466

467

468

469

470

471

472

473

474

475

476

477

478

479

480

481

482

483

484

485

486

487

488

489

490

491

492

493

494

495

496

497

498

499

500

501

502

503

504

505

506

507

508

509

510

511

512

513

514

515

516

517

518

519

520

521

522

523

524

525

526

527

528

529

530

531

532

533

534

535

536

537

538

539

540

541

542

543

544

545

546

547

548

549

550

551

552

553

554

555

556

557

558

559

560

561

562

563

564

565

566

567

568

569

570

571

572

573

574

575

576

577

578

579

580

581

582

583

584

585

586

587

588

589

590

591

592

593

594

595

596

597

598

599

600

601

602

603

604

605

606

607

608

609

610

611

612

613

614

615

616

617

618

619

620

621

622

623

624

625

626

627

628

629

630

631

632

633

634

635

636

637

638

639

640

641

642

643

644

645

646

647

648

649

650

651

652

653

654

655

656

657

658

659

660

661

662

663

664

665

666

667

668

669

670

671

672

673

674

675

676

677

678

679

680

681

682

683

684

685

686

687

688

689

690

691

692

693

694

695

696

697

698

699

700

701

702

703

704

705

706

707

708

709

710

711

712

713

714

715

716

717

718

719

720

721

722

723

724

725

726

727

728

729

730

731

732

733

734

735

736

737

738

739

740

741

742

743

744

745

746

747

748

749

750

751

752

753

754

755

756

757

758

759

760

761

762

763

764

765

766

767

768

769

770

771

772

773

774

775

776

777

778

779

780

781

782

783

784

785

786

787

788

789

790

791

792

793

794

795

796

797

798

799

800

801

802

803

804

805

806

807

808

809

810

811

812

813

814

815

816

817

818

819

820

821

822

823

824

825

826

827

828

829

830

831

832

833

834

835

836

837

838

839

840

841

842

843

844

845

846

847

848

849

850

851

852

853

854

855

856

857

858

859

860

861

862

863

864

865

866

867

868

869

870

871

872

873

874

875

876

877

878

879

880

881

882

883

884

885

886

887

888

889

890

891

892

893

894

895

896

897

898

899

900

901

902

903

904

905

906

907

908

909

910

911

912

913

914

915

916

917

918

919

920

921

922

923

924

925

926

927

928

929

930

931

932

933

934

935

936

937

938

939

940

941

942

943

944

945

946

947

948

949

950

951

952

953

954

955

956

957

958

959

960

961

962

963

964

965

966

967

968

969

970

971

972

973

974

975

976

977

978

979

980

981

982

983

984

985

986

987

988

989

990

991

992

993

994

995

996

997

998

999

1000

103

Synth.

Synth.

She.

Guit.

Vo.

Br.

Fr. Fla.

Org.

D. Set

Guit.

El. Pno.

Sh.

Synth.

Red text at the bottom left: Pdf downloaded from www.midcities.com

Synth.

Synth.

She.

Guit.

Vo.

Br.

Fr. Fla.

Org.

D. Set

Guit.

El. Pno.

Sh.

Synth.

105

106

107

107

Synth.

Synth.

She.

Guit.

Vo.

Br.

Fr. Fla.

Org.

D. Set

Guit.

El. Pno.

Sh.

Synth.

107

Musical score for page 109, featuring various instruments. The score is written in B-flat major (two flats) and 4/4 time. The instruments and their parts are:

- Synth.** (Bass): Features a melodic line with eighth and sixteenth notes, including a triplet in the final measure.
- Synth.** (Piano): Features a harmonic accompaniment with chords and moving lines in both staves.
- She.** (Soprano): Features a melodic line with eighth and sixteenth notes, including a triplet in the final measure.
- Guit.** (Electric): Features a melodic line with eighth and sixteenth notes, including a triplet in the final measure.
- Vo.** (Vocal): Features a melodic line with eighth and sixteenth notes, including a triplet in the final measure.
- Br.** (Brass): Features a melodic line with eighth and sixteenth notes, including a triplet in the final measure.
- Fr. Fla.** (French Flute): Features a melodic line with eighth and sixteenth notes, including a triplet in the final measure.
- Org.** (Organ): Features a melodic line with eighth and sixteenth notes, including a triplet in the final measure.
- D. Set** (Drum Set): Features a rhythmic pattern with eighth and sixteenth notes, including a triplet in the final measure.
- Guit.** (Acoustic): Features a melodic line with eighth and sixteenth notes, including a triplet in the final measure.
- El. Pno.** (Electric Piano): Features a melodic line with eighth and sixteenth notes, including a triplet in the final measure.
- Sh.** (Shamisen): Features a melodic line with eighth and sixteenth notes, including a triplet in the final measure.
- Synth.** (Synthesizer): Features a melodic line with eighth and sixteenth notes, including a triplet in the final measure.

111

Synth.

Synth.

She.

Guit.

Vo.

Br.

Fr. Fla.

Org.

D. Set

Guit.

El. Pno.

Sh.

Synth.

Red text at the bottom left: Pdf downloaded from www.midcities.com

Synth.

Synth.

She.

Guit.

Vo.

Br.

Fr. Fla.

Org.

D. Set

Guit.

El. Pno.

Sh.

Synth.

113

115

Synth.

Synth.

She.

Guit.

Vo.

Br.

Fr. Fla.

Org.

D. Set

Guit.

El. Pno.

Sh.

Synth.

Musical score for page 117, featuring multiple instruments. The score is written in B-flat major (two flats) and 4/4 time. The instruments and their parts are:

- Synth.** (Bass): Plays a melodic line in the first measure, followed by a rest in the second measure.
- Synth.** (Piano): Plays a chord in the first measure, followed by a rest in the second measure.
- She.** (Soprano): Plays a melodic line in the first measure, followed by a rest in the second measure.
- Guit.** (Guitar): Plays a melodic line in the first measure, followed by a rest in the second measure.
- Vo.** (Vocal): Plays a melodic line in the first measure, followed by a rest in the second measure.
- Br.** (Brass): Plays a melodic line in the first measure, followed by a rest in the second measure.
- Fr. Fla.** (French Flute): Plays a melodic line in the first measure, followed by a rest in the second measure.
- Org.** (Organ): Plays a melodic line in the first measure, followed by a rest in the second measure.
- D. Set** (Drum Set): Plays a rhythmic pattern in the first measure, followed by a rest in the second measure.
- Guit.** (Guitar): Plays a melodic line in the first measure, followed by a rest in the second measure.
- El. Pno.** (Electric Piano): Plays a melodic line in the first measure, followed by a rest in the second measure.
- Sh.** (Shamisen): Plays a melodic line in the first measure, followed by a rest in the second measure.
- Synth.** (Synthesizer): Plays a melodic line in the first measure, followed by a rest in the second measure.

The score is written in B-flat major (two flats) and 4/4 time. The instruments and their parts are:

Synth. (Bass): Plays a melodic line in the first measure, followed by a rest in the second measure.

Synth. (Piano): Plays a chord in the first measure, followed by a rest in the second measure.

She. (Soprano): Plays a melodic line in the first measure, followed by a rest in the second measure.

Guit. (Guitar): Plays a melodic line in the first measure, followed by a rest in the second measure.

Vo. (Vocal): Plays a melodic line in the first measure, followed by a rest in the second measure.

Br. (Brass): Plays a melodic line in the first measure, followed by a rest in the second measure.

Fr. Fla. (French Flute): Plays a melodic line in the first measure, followed by a rest in the second measure.

Org. (Organ): Plays a melodic line in the first measure, followed by a rest in the second measure.

D. Set (Drum Set): Plays a rhythmic pattern in the first measure, followed by a rest in the second measure.

Guit. (Guitar): Plays a melodic line in the first measure, followed by a rest in the second measure.

El. Pno. (Electric Piano): Plays a melodic line in the first measure, followed by a rest in the second measure.

Sh. (Shamisen): Plays a melodic line in the first measure, followed by a rest in the second measure.

Synth. (Synthesizer): Plays a melodic line in the first measure, followed by a rest in the second measure.

119

Synth.

Synth.

She.

Guit.

Vo.

Br.

Fr. Fla.

Org.

D. Set

Guit.

El. Pno.

Sh.

Synth.

This musical score is for the song "The Sound of Silence" by Simon & Garfunkel. It is written in the key of B-flat major (two flats) and 4/4 time. The score includes parts for the following instruments and voices:

The score is a MIDI file, as indicated by the file extension ".mid" in the filename. It is a digital representation of the musical composition, allowing for easy editing and playback.

Synth.

Synth.

She.

Guit.

Vo.

Br.

Fr. Fla.

Org.

D. Set

Guit.

El. Pno.

Sh.

Synth.

12/8

B-flat major

122

123

Synth.

Synth.

She.

Guit.

Vo.

Br.

Fr. Fla.

Org.

D. Set

Guit.

El. Pno.

Sh.

Synth.

Synth.

Synth.

She.

Guit.

Vo.

Br.

Fr. Fla.

Org.

D. Set

Guit.

El. Pno.

Sh.

Synth.

125

Synth.

Synth.

She.

Guit.

Vo.

Br.

Fr. Fla.

Org.

D. Set

Guit.

El. Pno.

Sh.

Synth.

Synth.

Synth.

She.

Guit.

Vo.

Br.

Fr. Fla.

Org.

D. Set

Guit.

El. Pno.

Sh.

Synth.

12/8

B-flat major

126

127

Synth.

Synth.

She.

Guit.

Vo.

Br.

Fr. Fla.

Org.

D. Set

Guit.

El. Pno.

Sh.

Synth.

Synth.

Synth.

She.

Guit.

Vo.

Br.

Fr. Fla.

Org.

D. Set

Guit.

El. Pno.

Sh.

Synth.

128

129

Synth.

Synth.

She.

Guit.

Vo.

Br.

Fr. Fla.

Org.

D. Set

Guit.

El. Pno.

Sh.

Synth.

Synth.

Synth.

She.

Guit.

Vo.

Br.

Fr. Fla.

Org.

D. Set

Guit.

El. Pno.

Sh.

Synth.

- Synth. (middle):** Treble and Bass clefs, both containing whole rests.

131

Synth.

Synth.

She.

Guit.

Vo.

Br.

Fr. Fla.

Org.

D. Set

Guit.

El. Pno.

Sh.

Synth.

131

Synth.

Synth.

She.

Guit.

Vo.

Br.

Fr. Fla.

Org.

D. Set

Guit.

El. Pno.

Sh.

Synth.

133

Synth.

Synth.

She.

Guit.

Vo.

Br.

Fr. Fla.

Org.

D. Set

Guit.

El. Pno.

Sh.

Synth.

133

Synth.

Synth.

She.

Guit.

Vo.

Br.

Fr. Fla.

Org.

D. Set

Guit.

El. Pno.

Sh.

Synth.

134

135

Synth.

Synth.

She.

Guit.

Vo.

Br.

Fr. Fla.

Org.

D. Set

Guit.

El. Pno.

Sh.

Synth.

135

Synth.

Synth.

She.

Guit.

Vo.

Br.

Fr. Fla.

Org.

D. Set

Guit.

El. Pno.

Sh.

Synth.

136

137

Synth.

Synth.

She.

Guit.

Vo.

Br.

Fr. Fla.

Org.

D. Set

Guit.

El. Pno.

Sh.

Synth.

Synth.

Synth.

She.

Guit.

Vo.

Br.

Fr. Fla.

Org.

D. Set

Guit.

El. Pno.

Sh.

Synth.

138

139

Synth.

Synth.

She.

Guit.

Vo.

Br.

Fr. Fla.

Org.

D. Set

Guit.

El. Pno.

Sh.

Synth.

- Synth.**: The top staff, featuring a bass clef and a series of notes and rests.
- Synth.**: A grand staff (treble and bass clefs) with a series of notes and rests.
- Org.**: A grand staff (treble and bass clefs) with a series of notes and rests.
- Synth.**: The bottom staff, featuring a bass clef and a series of notes and rests.

141

Synth.

Synth.

She.

Guit.

Vo.

Br.

Fr. Fla.

Org.

D. Set

Guit.

El. Pno.

Sh.

Synth.

141

Synth.

Synth.

She.

Guit.

Vo.

Br.

Fr. Fla.

Org.

D. Set

Guit.

El. Pno.

Sh.

Synth.

143

Synth.

Synth.

She.

Guit.

Vo.

Br.

Fr. Fla.

Org.

D. Set

Guit.

El. Pno.

Sh.

Synth.

She.

Vo.

Br.

Fr. Fla.

Org.

D. Set

Guit.

El. Pno.

Sh.

Synth.

Synth.

Synth.

She.

Guit.

Vo.

Br.

Fr. Fla.

Org.

D. Set

Guit.

El. Pno.

Sh.

Synth.

Downloaded from www.midicities.com

145

Synth.

Synth.

She.

Guit.

Vo.

Br.

Fr. Fla.

Org.

D. Set

Guit.

El. Pno.

Sh.

Synth.

Synth.

Synth.

She.

Guit.

Vo.

Br.

Fr. Fla.

Org.

D. Set

Guit.

El. Pno.

Sh.

Synth.

146

147

Synth.

Synth.

She.

Guit.

Vo.

Br.

Fr. Fla.

Org.

D. Set

Guit.

El. Pno.

Sh.

Synth.

Synth.

Synth.

She.

Guit.

Vo.

Br.

Fr. Fla.

Org.

D. Set

Guit.

El. Pno.

Sh.

Synth.

149

Synth.

Synth.

She.

Guit.

Vo.

Br.

Fr. Fla.

Org.

D. Set

Guit.

El. Pno.

Sh.

Synth.

149

Synth.

Synth.

She.

Guit.

Vo.

Br.

Fr. Fla.

Org.

D. Set

Guit.

El. Pno.

Sh.

Synth.

151

Synth.

Synth.

She.

Guit.

Vo.

Br.

Fr. Fla.

Org.

D. Set

Guit.

El. Pno.

Sh.

Synth.

Synth.
 Synth.
 She.
 Guit.
 Vo.
 Br.
 Fr. Fla.
 Org.
 D. Set
 Guit.
 El. Pno.
 Sh.
 Synth.

Downloaded from www.midicities.com

153

Synth.

Synth.

She.

Guit.

Vo.

Br.

Fr. Fla.

Org.

D. Set

Guit.

El. Pno.

Sh.

Synth.

- Synth.**: The top staff, featuring a bass clef and a key signature of two flats. It contains a series of notes and rests.
- Synth.**: A grand staff consisting of a treble and bass clef, both with a key signature of two flats. It contains a series of notes and rests.
- Org.**: A grand staff consisting of a treble and bass clef, both with a key signature of two flats. It contains a series of notes and rests.
- Synth.**: The bottom staff, featuring a bass clef and a key signature of two flats. It contains a series of notes and rests.

Synth.

Synth.

She.

Guit.

Vo.

Br.

Fr. Fla.

Org.

D. Set

Guit.

El. Pno.

Sh.

Synth.

154

Pdf downloaded from www.midicities.com

This musical score is for the song "The Sound of Silence" by Simon & Garfunkel. It is written in the key of B-flat major (two flats) and 4/4 time. The score includes parts for the following instruments and voices:

- Synth.** (Synthesizer): Features a prominent arpeggiated pattern in the right hand and a bass line in the left hand.
- She.** (Sheila): The vocal line for the female lead.
- Guit.** (Guitar): Includes a lead guitar line with a melodic solo and a rhythm guitar line providing harmonic support.
- Vo.** (Vocals): The vocal line for the male lead.
- Br.** (Brass): A section that plays a melodic line, likely representing the "muffled drums" mentioned in the lyrics.
- Fr. Fla.** (French Flute): A melodic line that complements the vocal parts.
- Org.** (Organ): A section that plays a melodic line, likely representing the "pensive strings" mentioned in the lyrics.
- D. Set** (Drum Set): A section that plays a rhythmic pattern, likely representing the "muffled drums" mentioned in the lyrics.
- Guit.** (Guitar): A second guitar line, possibly for a different texture or harmony.
- El. Pno.** (Electric Piano): A section that plays a melodic line, likely representing the "pensive strings" mentioned in the lyrics.
- Sh.** (Shamisen): A traditional Japanese instrument that plays a melodic line, likely representing the "pensive strings" mentioned in the lyrics.
- Synth.** (Synthesizer): A second synthesizer line, possibly for a different texture or harmony.

157

Synth.

Synth.

She.

Guit.

Vo.

Br.

Fr. Fla.

Org.

D. Set

Guit.

El. Pno.

Sh.

Synth.

157

Synth.

Synth.

She.

Guit.

Vo.

Br.

Fr. Fla.

Org.

D. Set

Guit.

El. Pno.

Sh.

Synth.

159

Synth.

Synth.

She.

Guit.

Vo.

Br.

Fr. Fla.

Org.

D. Set

Guit.

El. Pno.

Sh.

Synth.

159

Synth.

Synth.

She.

Guit.

Vo.

Br.

Fr. Fla.

Org.

D. Set

Guit.

El. Pno.

Sh.

Synth.

161

Synth.

Synth.

She.

Guit.

Vo.

Br.

Fr. Fla.

Org.

D. Set

Guit.

El. Pno.

Sh.

Synth.

Musical score for page 162, featuring various instruments. The score is written in B-flat major (two flats) and 4/4 time. The instruments and their parts are:

- Synth.** (Top): Bass clef. Features a melodic line with eighth and sixteenth notes, including a triplet of eighth notes in the first measure.
- Synth.** (Second): Treble and Bass clefs. Both staves are mostly empty, with a few notes in the final measure.
- She.** (Third): Treble clef. Mostly empty, with a few notes in the final measure.
- Guit.** (Fourth): Treble clef. Features a rhythmic pattern of eighth notes, some with accents, and a melodic line.
- Vo.** (Fifth): Treble clef. Mostly empty, with a few notes in the final measure.
- Br.** (Sixth): Treble clef. Features a melodic line with eighth notes and a triplet of eighth notes in the first measure.
- Fr. Fla.** (Seventh): Treble clef. Features a melodic line with eighth notes and a triplet of eighth notes in the first measure.
- Org.** (Eighth): Treble and Bass clefs. Both staves feature a melodic line with eighth notes and a triplet of eighth notes in the first measure.
- D. Set** (Ninth): Treble clef. Features a rhythmic pattern of eighth notes, some with accents, and a melodic line.
- Guit.** (Tenth): Treble clef. Mostly empty, with a few notes in the final measure.
- El. Pno.** (Eleventh): Treble clef. Mostly empty, with a few notes in the final measure.
- Sh.** (Twelfth): Treble clef. Features a melodic line with eighth notes and a triplet of eighth notes in the first measure.
- Synth.** (Thirteenth): Treble clef. Features a melodic line with eighth notes and a triplet of eighth notes in the first measure.