

♩ = 98

5-str. Electric Bass, MIDI MAN!A 3000!

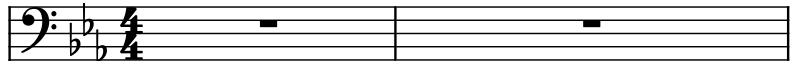

String Synthesizer, [www.geocities.com/~lbb/](http://www.geocities.com/~lbb/)

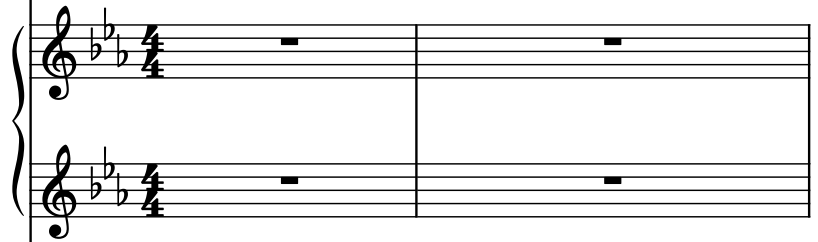

String Synthesizer, All Rights Reserved

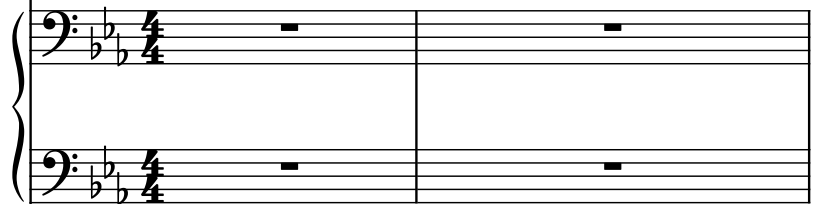

Piano, midimania3k@hotmail.com

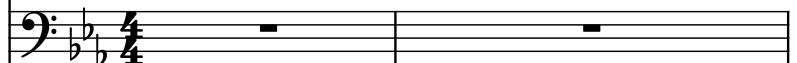

Voice, Staff 6

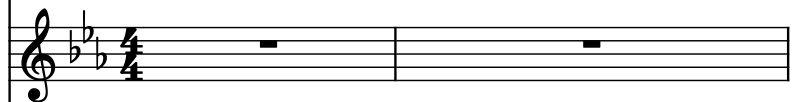

Voice, Staff 7

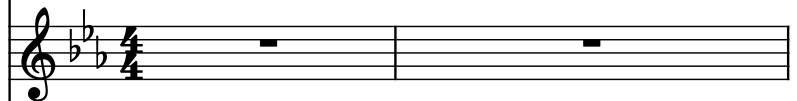

Voice, Staff 8

Pad Synthesizer, Staff 9

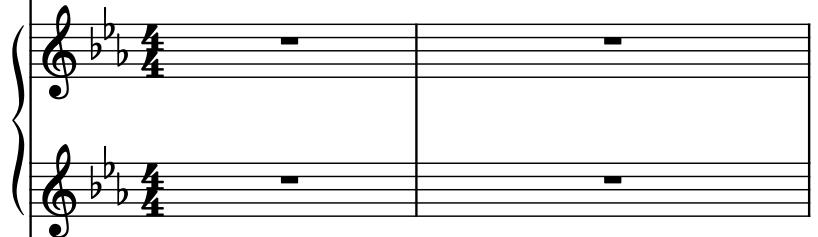

Electric Piano, Staff 11

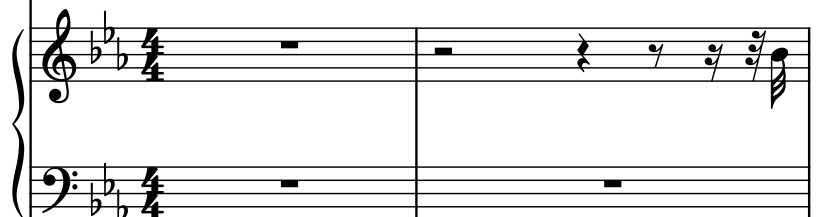

Acoustic Guitar, Staff 13

Acoustic Guitar, Staff 14

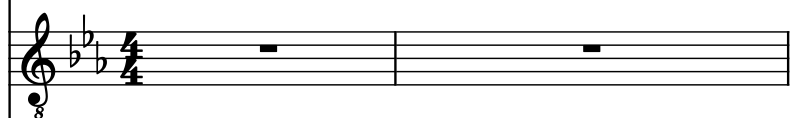

El. B.

Synth.

Synth.

Pno.

Vo.

Vo.

Vo.

Synth.

El. Pno.

Guit.

Guit.

3

5

3

3

8

8

5

El. B.

Synth.

Synth.

Pno.

Vo.

Vo.

Vo.

Synth.

El. Pno.

Guit.

Guit.

7

3

El. B.

Synth.

Synth.

Pno.

Vo.

Vo.

Vo.

Synth.

El. Pno.

Guit.

Guit.

6

7

El. B.

Synth.

Synth.

Pno.

Vo.

Vo.

Vo.

Synth.

El. Pno.

Guit.

Guit.

El. B.

Synth.

Synth.

Pno.

Vo.

Vo.

Vo.

Synth.

El. Pno.

Guit.

Guit.

8

8

12

El. B.

Synth.

Synth.

Pno.

Vo.

Vo.

Vo.

Synth.

El. Pno.

Guit.

Guit.

El. B. part: Bass clef, B-flat major key signature. Measure 1: G2, A2, B2, C3. Measure 2: D3, E3, F3, G3. Measure 3: A3, B3, C4, D4.

Synth. part (top): Treble clef, B-flat major key signature. Measure 1: G4, A4, B4, C5. Measure 2: D5, E5, F5, G5. Measure 3: A5, B5, C6, D6.

Synth. part (bottom): Bass clef, B-flat major key signature. Measure 1: G2, A2, B2, C3. Measure 2: D3, E3, F3, G3. Measure 3: A3, B3, C4, D4.

Pno. part: Bass clef, B-flat major key signature. Measure 1: G2, A2, B2, C3. Measure 2: D3, E3, F3, G3. Measure 3: A3, B3, C4, D4.

Vo. part (top): Treble clef, B-flat major key signature. Measure 1: G4, A4, B4, C5. Measure 2: D5, E5, F5, G5. Measure 3: A5, B5, C6, D6.

Vo. part (middle): Treble clef, B-flat major key signature. Measure 1: G4, A4, B4, C5. Measure 2: D5, E5, F5, G5. Measure 3: A5, B5, C6, D6.

Vo. part (bottom): Treble clef, B-flat major key signature. Measure 1: G4, A4, B4, C5. Measure 2: D5, E5, F5, G5. Measure 3: A5, B5, C6, D6.

Synth. part (top): Treble clef, B-flat major key signature. Measure 1: G4, A4, B4, C5. Measure 2: D5, E5, F5, G5. Measure 3: A5, B5, C6, D6.

Synth. part (bottom): Bass clef, B-flat major key signature. Measure 1: G2, A2, B2, C3. Measure 2: D3, E3, F3, G3. Measure 3: A3, B3, C4, D4.

El. Pno. part: Treble clef, B-flat major key signature. Measure 1: G4, A4, B4, C5. Measure 2: D5, E5, F5, G5. Measure 3: A5, B5, C6, D6.

Guit. part (top): Treble clef, B-flat major key signature. Measure 1: G4, A4, B4, C5. Measure 2: D5, E5, F5, G5. Measure 3: A5, B5, C6, D6.

Guit. part (bottom): Treble clef, B-flat major key signature. Measure 1: G4, A4, B4, C5. Measure 2: D5, E5, F5, G5. Measure 3: A5, B5, C6, D6.

El. B.

Synth.

Synth.

Pno.

Vo.

Vo.

Vo.

Synth.

El. Pno.

Guit.

Guit.

18

El. B.

Synth.

Synth.

Pno.

Vo.

Vo.

Vo.

Synth.

El. Pno.

Guit.

Guit.

18

El. B.

Synth.

Synth.

Pno.

Vo.

Vo.

Vo.

Synth.

El. Pno.

Guit.

Guit.

21

El. B.

Synth.

Synth.

Pno.

Vo.

Vo.

Vo.

Synth.

El. Pno.

Guit.

Guit.

24

El. B.

Synth.

Synth.

Pno.

Vo.

Vo.

Vo.

Synth.

El. Pno.

Guit.

Guit.

8

El. B.

Synth.

Synth.

Pno.

Vo.

Vo.

Vo.

Synth.

El. Pno.

Guit.

Guit.

25

El. B.

Synth.

Synth.

Pno.

Vo.

Vo.

Vo.

Synth.

El. Pno.

Guit.

Guit.

Pdf downloaded from [www.midicities.com](http://www.midicities.com)  
 Guit. 

27

This musical score is for the song "The Sound of Silence" by Simon & Garfunkel. It is written in the key of B-flat major (three flats) and 4/4 time. The score includes parts for the following instruments and voices:

The score is presented in a clean, black-and-white format, suitable for printing and use in music software.

28

El. B.

Synth.

Synth.

Pno.

Vo.

Vo.

Vo.

Synth.

El. Pno.

Guit.

Guit.

El. B.

Synth.

Synth.

Pno.

Vo.

Vo.

Vo.

Synth.

El. Pno.

Guit.

Guit.

Pdf downloaded from [www.midicities.com](http://www.midicities.com)  
 Guit. 

32

El. B.

Synth.

Synth.

Pno.

Vo.

Vo.

Vo.

Synth.

El. Pno.

Guit.

Guit.

Downloaded from [www.midcities.com](http://www.midcities.com)

33

El. B.

Synth.

Synth.

Pno.

Vo.

Vo.

Vo.

Synth.

El. Pno.

Guit.

Guit.

33

El. B.

Synth.

Synth.

Pno.

Vo.

Vo.

Vo.

Synth.

El. Pno.

Guit.

Guit.

37

El. B.

Synth.

Synth.

Pno.

Vo.

Vo.

Vo.

Synth.

El. Pno.

Guit.

Guit.

El. B.

Synth.

Synth.

Pno.

Vo.

Vo.

Vo.

Synth.

El. Pno.

Guit.

Guit.

El. B.

Synth.

Synth.

Pno.

Vo.

Vo.

Vo.

Synth.

El. Pno.

Guit.

Guit.

41

El. B.

Synth.

Synth.

Pno.

Vo.

Vo.

Vo.

Synth.

El. Pno.

Guit.

Guit.

41

El. B.

Synth.

Synth.

Pno.

Vo.

Vo.

Vo.

Synth.

El. Pno.

Guit.

Guit.

43

El. B.

Synth.

Synth.

Pno.

Vo.

Vo.

Vo.

Synth.

El. Pno.

Guit.

Guit.

Pdf downloaded from [www.midicities.com](http://www.midicities.com)

El. B.

Synth.

Synth.

Pno.

Vo.

Vo.

Vo.

Synth.

El. Pno.

Guit.

Guit.

50

This musical score is for the song "The Sound of Silence" by Simon & Garfunkel. It is arranged for a multi-instrument ensemble. The score is written in the key of B-flat major (two flats) and 4/4 time. The instruments and their parts are as follows:

- Pno. (Piano):** The piano part features a melodic line starting on G4, moving up stepwise to A4, B-flat4, and C5, then descending to B-flat4, A4, and G4.
- Guit. (Guitar):** The guitar part features a melodic line starting on G4, moving up stepwise to A4, B-flat4, and C5, then descending to B-flat4, A4, and G4.

El. B.

Synth.

Synth.

Pno.

Vo.

Vo.

Vo.

Synth.

El. Pno.

Guit.

Guit.

Detailed description of the musical score for measure 51: The score is written for a multi-instrument ensemble. The key signature consists of three flats (B-flat, E-flat, A-flat). The instruments and their parts are as follows: 

52

El. B.

Synth.

Synth.

Pno.

Vo.

Vo.

Vo.

Synth.

El. Pno.

Guit.

Guit.

El. B. staff: Bass clef, B-flat major key signature. Notes: G2 (quarter), A2 (quarter), B2 (quarter), C3 (quarter), D3 (quarter), E3 (quarter).

Synth. staff: Treble clef, B-flat major key signature. Notes: F4 (quarter), G4 (quarter), A4 (quarter), B4 (quarter), C5 (quarter), D5 (quarter).

Synth. staff: Bass clef, B-flat major key signature. Notes: F3 (quarter), G3 (quarter), A3 (quarter), B3 (quarter), C4 (quarter), D4 (quarter).

Pno. staff: Treble clef, B-flat major key signature. Notes: G4 (quarter), A4 (quarter), B4 (quarter), C5 (quarter), D5 (quarter), E5 (quarter).

Vo. staff: Treble clef, B-flat major key signature. Notes: G4 (quarter), A4 (quarter), B4 (quarter), C5 (quarter), D5 (quarter), E5 (quarter).

Vo. staff: Treble clef, B-flat major key signature. Notes: F4 (quarter), G4 (quarter), A4 (quarter), B4 (quarter), C5 (quarter), D5 (quarter).

Vo. staff: Treble clef, B-flat major key signature. Notes: F4 (quarter), G4 (quarter), A4 (quarter), B4 (quarter), C5 (quarter), D5 (quarter).

Synth. staff: Treble clef, B-flat major key signature. Notes: F4 (quarter), G4 (quarter), A4 (quarter), B4 (quarter), C5 (quarter), D5 (quarter).

El. Pno. staff: Treble clef, B-flat major key signature. Notes: F4 (quarter), G4 (quarter), A4 (quarter), B4 (quarter), C5 (quarter), D5 (quarter).

Guit. staff: Treble clef, B-flat major key signature. Notes: G4 (quarter), A4 (quarter), B4 (quarter), C5 (quarter), D5 (quarter), E5 (quarter).

Guit. staff: Treble clef, B-flat major key signature. Notes: F4 (quarter), G4 (quarter), A4 (quarter), B4 (quarter), C5 (quarter), D5 (quarter).

El. B.

Synth.

Synth.

Pno.

Vo.

Vo.

Vo.

Synth.

El. Pno.

Guit.

Guit.

Pdf downloaded from [www.midicities.com](http://www.midicities.com)  
 Guit. 

El. B.

Synth.

Synth.

Pno.

Vo.

Vo.

Vo.

Synth.

El. Pno.

Guit.

Guit.

8

3

8

57

El. B.

Synth.

Synth.

Pno.

Vo.

Vo.

Vo.

Synth.

El. Pno.

Guit.

Guit.

8

8

El. B.

Synth.

Synth.

Pno.

Vo.

Vo.

Vo.

Synth.

El. Pno.

Guit.

Guit.

61

El. B.

Synth.

Synth.

Pno.

Vo.

Vo.

Vo.

Synth.

El. Pno.

Guit.

Guit.

Downloaded from [www.midcities.com](http://www.midcities.com)

El. B.

Synth.

Synth.

Pno.

Vo.

Vo.

Vo.

Synth.

El. Pno.

Guit.

Guit.

62

El. B.

Synth.

Synth.

Pno.

Vo.

Vo.

Vo.

Synth.

El. Pno.

Guit.

Guit.

63

El. B.

Synth.

Synth.

Pno.

Vo.

Vo.

Vo.

Synth.

El. Pno.

Guit.

Guit.

8 3 3

64

El. B.

Synth.

Synth.

Pno.

Vo.

Vo.

Vo.

Synth.

El. Pno.

Guit.

Guit.

Downloaded from [www.midcities.com](http://www.midcities.com)

65

El. B.

Synth.

Synth.

Pno.

Vo.

Vo.

Vo.

Synth.

El. Pno.

Guit.

Guit.

8 3

8

El. B.

Synth.

Synth.

Pno.

Vo.

Vo.

Vo.

Synth.

El. Pno.

Guit.

Guit.

67

El. B.

Synth.

Synth.

Pno.

Vo.

Vo.

Vo.

Synth.

El. Pno.

Guit.

Guit.

8

8

68

El. B.

Synth.

Synth.

Pno.

Vo.

Vo.

Vo.

Synth.

El. Pno.

Guit.

Guit.

Downloaded from [www.midcities.com](http://www.midcities.com)

69

El. B.

Synth.

Synth.

Pno.

Vo.

Vo.

Vo.

Synth.

El. Pno.

Guit.

Guit.

El. B.

Synth.

Synth.

Pno.

Vo.

Vo.

Vo.

Synth.

El. Pno.

Guit.

Guit.

El. B.

Synth.

Synth.

Pno.

Vo.

Vo.

Vo.

Synth.

El. Pno.

Guit.

Guit.

Detailed description of the musical score for measure 70: The score is written for a multi-instrument ensemble. The key signature is three flats. The Electric Bass (El. B.) part starts with a half note G2, followed by a quarter rest, then a quarter note F2, and a half note E2. The Synthesizer (Synth.) parts include chords and single notes. The Piano (Pno.) part features a melodic line with eighth and quarter notes. The Voice (Vo.) parts include vocal lines with various note values and rests. The Electric Piano (El. Pno.) part is mostly silent. The Guitar (Guit.) part is shown in two staves, with the top staff containing a series of chords and the bottom staff being mostly silent.

71

El. B.

Synth.

Synth.

Pno.

Vo.

Vo.

Vo.

Synth.

El. Pno.

Guit.

Guit.

El. B.

Synth.

Synth.

Pno.

Vo.

Vo.

Vo.

Synth.

El. Pno.

Guit.

Guit.

The musical score for page 72 is written in 12/8 time and B-flat major. It features the following instruments and parts:

74

El. B.

Synth.

Synth.

Pno.

Vo.

Vo.

Vo.

Vo.

Synth.

El. Pno.

Guit.

Guit.

El. B. staff: Bass clef, notes G2, A2, B2, C3, D3, E3, F3, G3.

Synth. staff 1: Treble clef, notes G4, A4, B4, C5, D5, E5, F5, G5.

Synth. staff 2: Bass clef, notes G2, A2, B2, C3, D3, E3, F3, G3.

Pno. staff: Treble clef, notes G4, A4, B4, C5, D5, E5, F5, G5.

Vo. staff 1: Treble clef, notes G4, A4, B4, C5, D5, E5, F5, G5.

Vo. staff 2: Treble clef, notes G4, A4, B4, C5, D5, E5, F5, G5.

Vo. staff 3: Treble clef, notes G4, A4, B4, C5, D5, E5, F5, G5.

Vo. staff 4: Treble clef, notes G4, A4, B4, C5, D5, E5, F5, G5.

Synth. staff 3: Treble clef, notes G4, A4, B4, C5, D5, E5, F5, G5.

El. Pno. staff: Grand staff, notes G4, A4, B4, C5, D5, E5, F5, G5.

Guit. staff 1: Treble clef, notes G4, A4, B4, C5, D5, E5, F5, G5.

Guit. staff 2: Treble clef, notes G4, A4, B4, C5, D5, E5, F5, G5.

El. B.

Synth.

Synth.

Pno.

Vo.

Vo.

Vo.

Synth.

El. Pno.

Guit.

Guit.

75

76

El. B.

Synth.

Synth.

Pno.

Vo.

Vo.

Vo.

Synth.

El. Pno.

Guit.

Guit.

El. B.

Synth.

Synth.

Pno.

Vo.

Vo.

Vo.

Synth.

El. Pno.

Guit.

Guit.

8

8

78

El. B.

Synth.

Synth.

Pno.

Vo.

Vo.

Vo.

Synth.

El. Pno.

Guit.

Guit.

8

8

El. B.

Synth.

Synth.

Pno.

Vo.

Vo.

Vo.

Synth.

El. Pno.

Guit.

Guit.

80

El. B.

Synth.

Synth.

Pno.

Vo.

Vo.

Vo.

Synth.

El. Pno.

Guit.

Guit.

El. B.

Synth.

Synth.

Pno.

Vo.

Vo.

Vo.

Synth.

El. Pno.

Guit.

Guit.

83

El. B.

Synth.

Synth.

Pno.

Vo.

Vo.

Vo.

Synth.

El. Pno.

Guit.

Guit.

8

8

84

El. B.

Synth.

Synth.

Pno.

Vo.

Vo.

Vo.

Synth.

El. Pno.

Guit.

Guit.

8

85

El. B.

Synth.

Synth.

Pno.

Vo.

Vo.

Vo.

Synth.

El. Pno.

Guit.

Guit.

El. B. staff: Bass clef, key signature of two flats. Notes: G2, A2, B2, C3, D3, E3, F3, G3.

Synth. staff 1: Treble clef, key signature of two flats. Notes: C4, E4, G4 (triad).

Synth. staff 2: Treble clef, key signature of two flats. Notes: C4, E4, G4 (dyad).

Synth. staff 3: Bass clef, key signature of two flats. Notes: C4, E4, G4 (dyad).

Synth. staff 4: Bass clef, key signature of two flats. Notes: C4, E4, G4 (dyad).

Pno. staff: Treble clef, key signature of two flats. Notes: G4, A4, B4, C5, D5, E5, F5, G5.

Vo. staff 1: Treble clef, key signature of two flats. Notes: G4, A4, B4, C5, D5, E5, F5, G5.

Vo. staff 2: Treble clef, key signature of two flats. Notes: G4, A4, B4, C5, D5, E5, F5, G5.

Vo. staff 3: Treble clef, key signature of two flats. Notes: G4, A4, B4, C5, D5, E5, F5, G5.

Synth. staff 5: Treble clef, key signature of two flats. Notes: C4, E4, G4 (triad).

Synth. staff 6: Treble clef, key signature of two flats. Notes: C4, E4, G4 (dyad).

Synth. staff 7: Bass clef, key signature of two flats. Notes: C4, E4, G4 (dyad).

El. Pno. staff: Treble clef, key signature of two flats. Notes: C4, E4, G4 (dyad).

El. Pno. staff: Bass clef, key signature of two flats. Notes: C4, E4, G4 (dyad).

Guit. staff 1: Treble clef, key signature of two flats. Notes: G4, A4, B4, C5, D5, E5, F5, G5.

Guit. staff 2: Treble clef, key signature of two flats. Notes: G4, A4, B4, C5, D5, E5, F5, G5.

El. B.

Synth.

Synth.

Pno.

Vo.

Vo.

Vo.

Synth.

El. Pno.

Guit.

Guit.

87

El. B.

Synth.

Synth.

Pno.

Vo.

Vo.

Vo.

Synth.

El. Pno.

Guit.

Guit.

El. B.

Synth.

Synth.

Pno.

Vo.

Vo.

Vo.

Synth.

El. Pno.

Guit.

Guit.

♩ = 91

♩ = 93

♩ = 94

♩ = 96

♩ = 97

♩ = 89

♩ = 86

♩ = 87

♩ = 88

♩ = 82

♩ = 83

♩ = 80

90

El. B.

Synth.

Synth.

Pno.

Vo.

Vo.

Vo.

Synth.

El. Pno.

Guit.

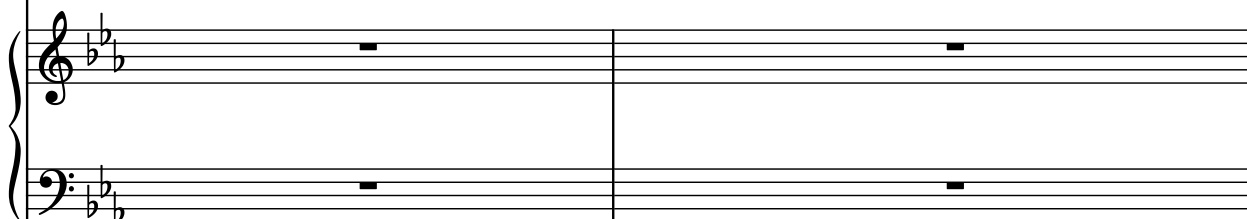
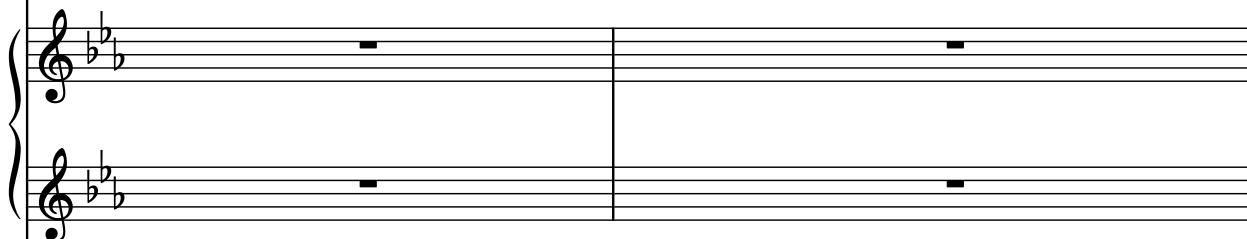
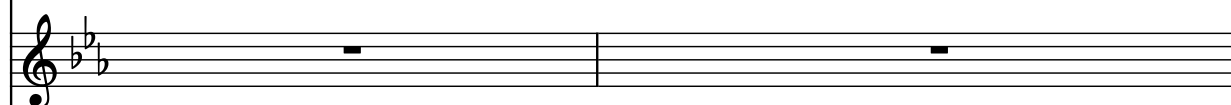
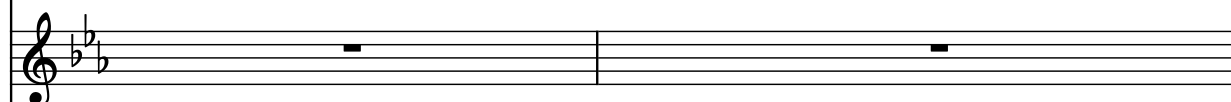
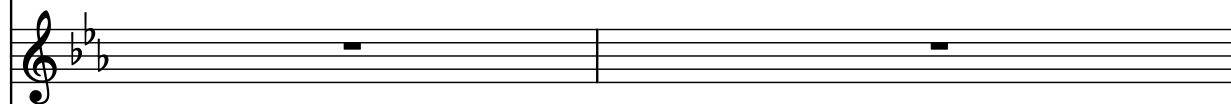
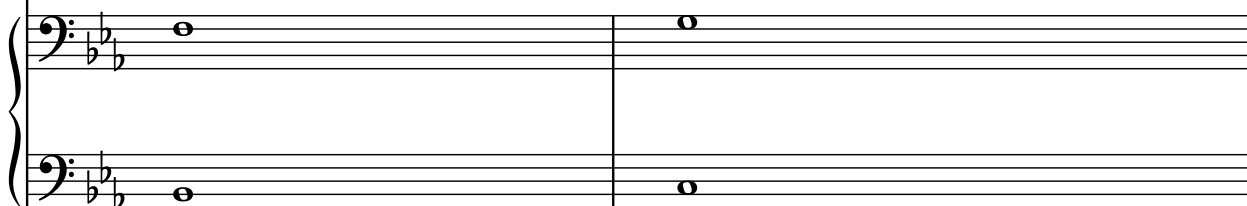
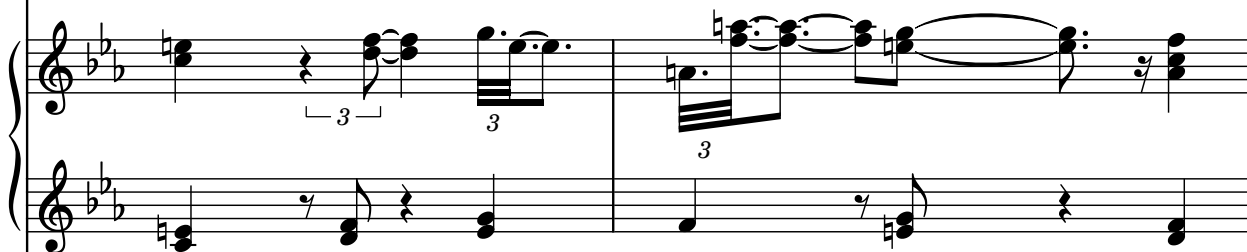
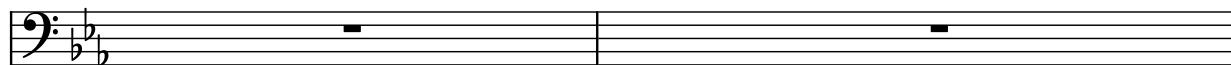

92

El. B.

Synth.

Synth.

Pno.

Vo.

Vo.

Vo.

Synth.

El. Pno.

78 77 72 76 75 71 69 67 65 64 61 60

92

78 77 72 76 75 71 69 67 65 64 61 60

El. B.

Synth.

Synth.

Pno.

Vo.

Vo.

Vo.

Synth.

El. Pno.