

♩ = 150

Bass Synthesizer, bass (MIDI) (MIDI) (MIDI)

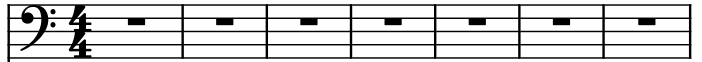

String Synthesizer, strings (MIDI) (MIDI) (MIDI)

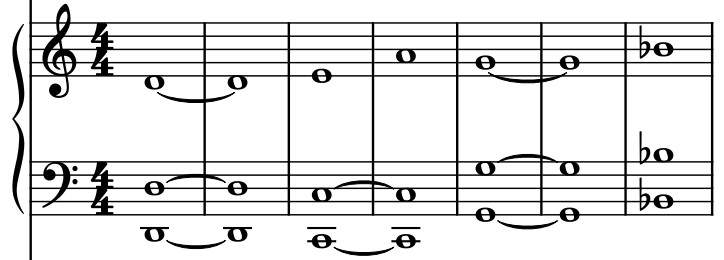

6-str. Electric Bass, intro lead (MIDI) (MIDI) (MIDI)

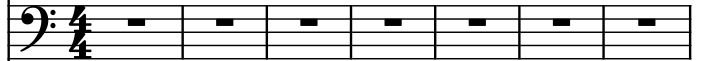

Saw Synthesizer, main lead (MIDI) (MIDI) (MIDI)

8

Synth.

Synth.

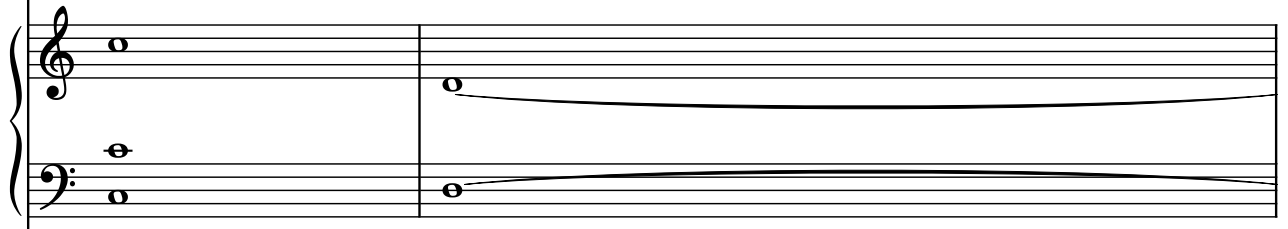

El. B.

Synth.

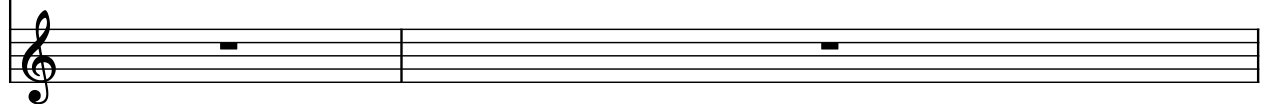

10

Synth.

Synth.

El. B.

Synth.

12

Synth.

Synth.

El. B.

Synth.

14

15

17

19

Synth.

Synth.

El. B.

Synth.

21

Synth.

Synth.

El. B.

Synth.

23

Synth.

Synth.

El. B.

Synth.

24

Synth.

Synth.

El. B.

Synth.

25

Synth.

Synth.

El. B.

Synth.

27

Synth.

Synth.

El. B.

Synth.

29

Synth.

Synth.

El. B.

Synth.

31

Synth.

Synth.

El. B.

Synth.

32

Synth.

Synth.

El. B.

Synth.