

♩ = 118

Bass Synthesizer

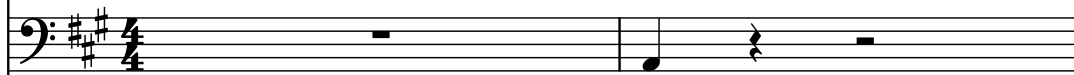

Bass Guitar

Brass Synthesizer

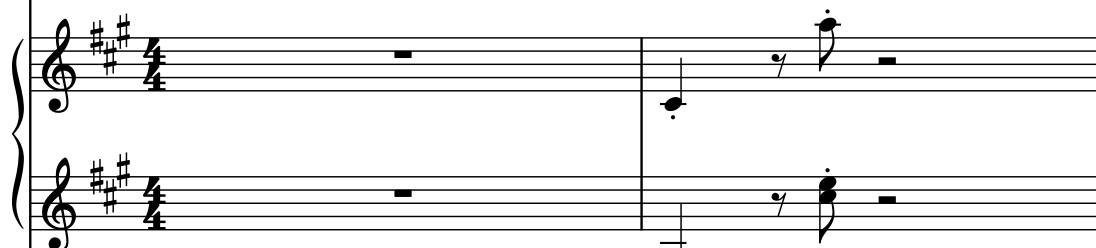

Brass Synthesizer

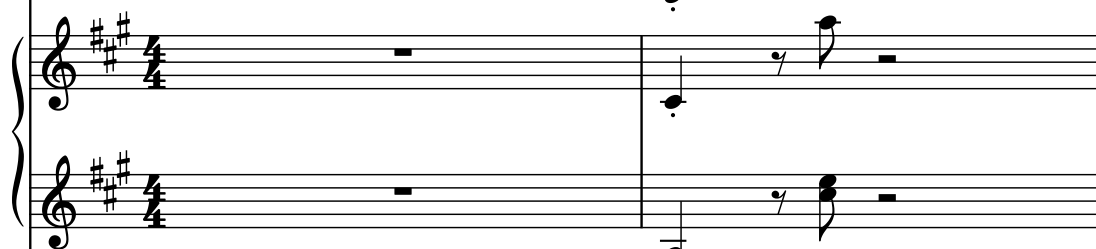

Pad Synthesizer

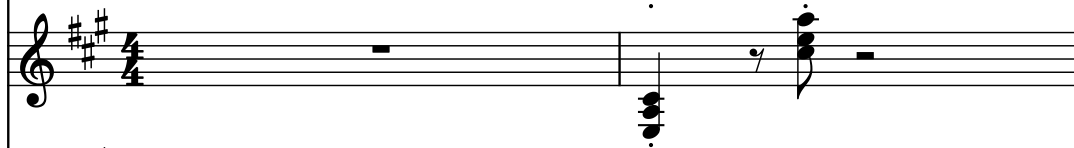

Pad Synthesizer

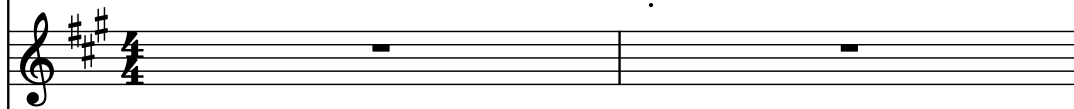

Pad Synthesizer

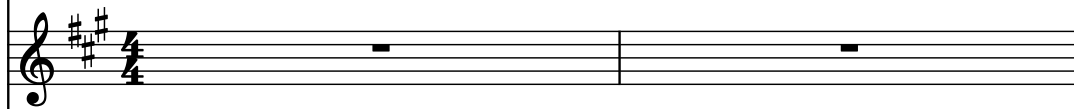

Tenor Saxophone

Pad Synthesizer

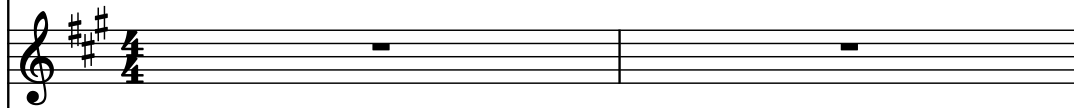

Drumset

Drumset

Drumset

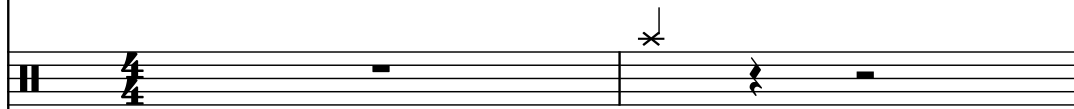

Timpani

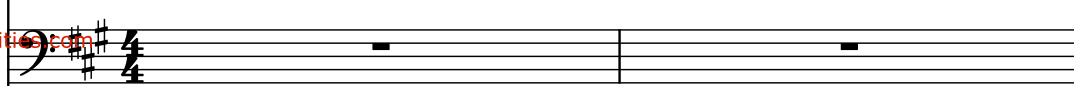

Synth.

B. Guit.

Synth.

Synth.

Synth.

Synth.

Synth.

T. Sax.

Synth.

D. Set

D. Set

D. Set

Timp.

3

6

This musical score is arranged for a 12-stem ensemble. The instruments and their parts are as follows:

8

Synth.

B. Guit.

Synth.

Synth.

Synth.

Synth.

Synth.

T. Sax.

Synth.

D. Set

D. Set

D. Set

Timp.

10

Synth.

B. Guit.

Synth.

Synth.

Synth.

Synth.

Synth.

Synth.

T. Sax.

Synth.

D. Set

D. Set

D. Set

Timp.

10

Synth.

B. Guit.

Synth.

Synth.

Synth.

Synth.

Synth.

Synth.

T. Sax.

Synth.

D. Set

D. Set

D. Set

Timp.

The musical score for page 12, rehearsal mark 12, consists of the following parts:

14

Synth.

B. Guit.

Synth.

Synth.

Synth.

Synth.

Synth.

T. Sax.

Synth.

D. Set

D. Set

D. Set

Timp.

14

Pdf downloaded from www.indidities.com
 Timp. 

19

Synth.

B. Guit.

Synth.

Synth.

Synth.

Synth.

Synth.

T. Sax.

Synth.

D. Set

D. Set

D. Set

Timp.

- Synth. (Bass):** Provides a low-frequency accompaniment with chords and single notes.
- Synth. (Treble):** Remains silent throughout the piece.
- Synth. (Treble):** Remains silent throughout the piece.
- D. Set (Drum Set):** Features a complex drum pattern with various rhythms and accents.
- D. Set (Drum Set):** Features a complex drum pattern with various rhythms and accents.
- D. Set (Drum Set):** Remains silent throughout the piece.

Synth.

B. Guit.

Synth.

Synth.

Synth.

Synth.

Synth.

T. Sax.

Synth.

D. Set

D. Set

D. Set

Timp.

24

Synth.

B. Guit.

Synth.

Synth.

Synth.

Synth.

Synth.

T. Sax.

Synth.

D. Set

D. Set

D. Set

Timp.

Synth.

B. Guit.

Synth.

Synth.

Synth.

Synth.

Synth.

T. Sax.

Synth.

D. Set

D. Set

D. Set

Timp.

29

Synth.

B. Guit.

Synth.

Synth.

Synth.

Synth.

Synth.

T. Sax.

Synth.

D. Set

D. Set

D. Set

Timp.

32

Synth.

B. Guit.

Synth.

Synth.

Synth.

Synth.

Synth.

Synth.

T. Sax.

Synth.

D. Set

D. Set

D. Set

Timp.

34

34

Synth.

B. Guit.

Synth.

Synth.

Synth.

Synth.

Synth.

Synth.

T. Sax.

Synth.

D. Set

D. Set

D. Set

Timp.

5

5

Synth.

B. Guit.

Synth.

Synth.

Synth.

Synth.

Synth.

Synth.

T. Sax.

Synth.

D. Set

D. Set

D. Set

Timp.

- Synth. (Piano):** Sustained chords in the treble and bass clefs.
- Synth. (Piano):** Sustained chords in the treble and bass clefs.
- Synth. (Piano):** Sustained chords in the treble and bass clefs.
- Synth. (Piano):** Sustained chords in the treble and bass clefs.
- Synth. (Piano):** Sustained chords in the treble and bass clefs.
- Synth. (Piano):** Sustained chords in the treble and bass clefs.
- Timp. (Timpani):** Silent.

38

Synth.

B. Guit.

Synth.

Synth.

Synth.

Synth.

Synth.

T. Sax.

Synth.

D. Set

D. Set

D. Set

Timp.

The musical score is for page 17, rehearsal mark 38. It features the following instruments and parts:

- Synth. (Bass):** Plays a continuous arpeggiated pattern in the left hand, with some sustained notes in the right hand.
- Synth. (Treble):** Plays a complex, arpeggiated texture in the left hand, with some sustained notes in the right hand.
- Synth. (Bass):** Plays a complex, arpeggiated texture in the left hand, with some sustained notes in the right hand.
- Synth. (Treble):** Plays a complex, arpeggiated texture in the left hand, with some sustained notes in the right hand.
- Synth. (Bass):** Plays a complex, arpeggiated texture in the left hand, with some sustained notes in the right hand.
- Synth. (Treble):** Plays a complex, arpeggiated texture in the left hand, with some sustained notes in the right hand.
- T. Sax. (Tenor Saxophone):** Plays a melodic line in the right hand, with some sustained notes in the left hand.
- Synth. (Bass):** Plays a complex, arpeggiated texture in the left hand, with some sustained notes in the right hand.
- D. Set (Drum Set):** Plays a complex drum pattern with many 'x' marks indicating hits.
- D. Set (Drum Set):** Plays a complex drum pattern with many 'x' marks indicating hits.
- D. Set (Drum Set):** Plays a complex drum pattern with many 'x' marks indicating hits.

Synth.

B. Guit.

Synth.

Synth.

Synth.

Synth.

Synth.

T. Sax.

Synth.

D. Set

D. Set

D. Set

Timp.

42

Synth.

B. Guit.

Synth.

Synth.

Synth.

Synth.

Synth.

T. Sax.

Synth.

D. Set

D. Set

D. Set

Timp.

Synth.

B. Guit.

Synth.

Synth.

Synth.

Synth.

Synth.

T. Sax.

Synth.

D. Set

D. Set

D. Set

Timp.

Downloaded from www.midicities.com

46

46

Synth.

B. Guit.

Synth.

Synth.

Synth.

Synth.

Synth.

T. Sax.

Synth.

D. Set

D. Set

D. Set

Timp.

48

Synth.

B. Guit.

Synth.

Synth.

Synth.

Synth.

Synth.

Synth.

T. Sax.

Synth.

D. Set

D. Set

D. Set

Timp.

50

Synth.

B. Guit.

Synth.

Synth.

Synth.

Synth.

Synth.

Synth.

T. Sax.

Synth.

D. Set

D. Set

D. Set

Timp.

50

53

Synth.

B. Guit.

Synth.

Synth.

Synth.

Synth.

Synth.

Synth.

T. Sax.

Synth.

D. Set

D. Set

D. Set

Timp.

56

Synth.

B. Guit.

Synth.

Synth.

Synth.

Synth.

Synth.

T. Sax.

Synth.

D. Set

D. Set

D. Set

Timp.

Synth.

B. Guit.

Synth.

Synth.

Synth.

Synth.

Synth.

T. Sax.

Synth.

D. Set

D. Set

D. Set

Timp.

61

Synth.

B. Guit.

Synth.

Synth.

Synth.

Synth.

Synth.

T. Sax.

Synth.

D. Set

D. Set

D. Set

Timp.

61

62

Synth.

B. Guit.

Synth.

Synth.

Synth.

Synth.

Synth.

T. Sax.

Synth.

D. Set

D. Set

D. Set

Timp.

66

Synth.

B. Guit.

Synth.

Synth.

Synth.

Synth.

Synth.

T. Sax.

Synth.

D. Set

D. Set

D. Set

Timp.

69

Synth.

B. Guit.

Synth.

Synth.

Synth.

Synth.

Synth.

Synth.

T. Sax.

Synth.

D. Set

D. Set

D. Set

Timp.

71

71

Synth.

B. Guit.

Synth.

Synth.

Synth.

Synth.

Synth.

Synth.

T. Sax.

Synth.

D. Set

D. Set

D. Set

Timp.

5

Synth.

B. Guit.

Synth.

Synth.

Synth.

Synth.

Synth.

Synth.

T. Sax.

Synth.

D. Set

D. Set

D. Set

Timp.

73

75

Synth.

B. Guit.

Synth.

Synth.

Synth.

Synth.

Synth.

T. Sax.

Synth.

D. Set

D. Set

D. Set

Timp.

7

Synth.

B. Guit.

Synth.

Synth.

Synth.

Synth.

Synth.

T. Sax.

Synth.

D. Set

D. Set

D. Set

Timp.

79

79

Synth.

B. Guit.

Synth.

Synth.

Synth.

Synth.

Synth.

T. Sax.

Synth.

D. Set

D. Set

D. Set

Timp.

PDF downloaded from www.midicities.com

81

Synth.

B. Guit.

Synth.

Synth.

Synth.

Synth.

Synth.

T. Sax.

Synth.

D. Set

D. Set

D. Set

Timp.

81

82

82

Synth.

B. Guit.

Synth.

Synth.

Synth.

Synth.

Synth.

T. Sax.

Synth.

D. Set

D. Set

D. Set

Timp.

83

Synth.

B. Guit.

Synth.

Synth.

Synth.

Synth.

Synth.

T. Sax.

Synth.

D. Set

D. Set

D. Set

Timp.

85

Synth.

B. Guit.

Synth.

Synth.

Synth.

Synth.

Synth.

T. Sax.

Synth.

D. Set

D. Set

D. Set

Timp.

87

07

Synth.

B. Guit.

Synth.

Synth.

Synth.

Synth.

Synth.

Synth.

T. Sax.

Synth.

D. Set

D. Set

D. Set

Timp.

Downloaded from www.mididicities.com

89

89

Synth.

B. Guit.

Synth.

Synth.

Synth.

Synth.

Synth.

T. Sax.

Synth.

D. Set

D. Set

D. Set

Timp.

www.midiocities.com

91

Synth.

B. Guit.

Synth.

Synth.

Synth.

Synth.

Synth.

T. Sax.

Synth.

D. Set

D. Set

D. Set

Timp.

92

93

Synth.

B. Guit.

Synth.

Synth.

Synth.

Synth.

Synth.

Synth.

T. Sax.

Synth.

D. Set

D. Set

D. Set

Timp.

93

Synth.

B. Guit.

Synth.

Synth.

Synth.

Synth.

Synth.

T. Sax.

Synth.

D. Set

D. Set

D. Set

Timp.

98

Synth.

B. Guit.

Synth.

Synth.

Synth.

Synth.

Synth.

T. Sax.

Synth.

D. Set

D. Set

D. Set

Timp.

98 99

Synth.

B. Guit.

Synth.

Synth.

Synth.

Synth.

Synth.

T. Sax.

Synth.

D. Set

D. Set

D. Set

Timp.

103

Synth.

B. Guit.

Synth.

Synth.

Synth.

Synth.

Synth.

T. Sax.

Synth.

D. Set

D. Set

D. Set

Timp.

Synth.

B. Guit.

Synth.

Synth.

Synth.

Synth.

Synth.

Synth.

T. Sax.

Synth.

D. Set

D. Set

D. Set

Timp.

108

Musical score for page 108, featuring the following instruments and parts:

- Synth.** (Bass): Two staves. The top staff plays a continuous eighth-note pattern in the key of D major. The bottom staff plays a series of chords.
- B. Guit.** (Bass): One staff. Plays a series of chords.
- Synth.** (Treble): Two staves. The top staff plays a series of chords. The bottom staff plays a series of chords.
- Synth.** (Treble): One staff. Plays a series of chords.
- Synth.** (Treble): One staff. Plays a series of chords.
- Synth.** (Treble): One staff. Plays a series of chords.
- Synth.** (Treble): One staff. Plays a series of chords.
- Synth.** (Treble): One staff. Plays a series of chords.
- T. Sax.** (Treble): One staff. Plays a series of notes.
- Synth.** (Treble): One staff. Plays a series of notes.
- D. Set** (Drum Set): One staff. Plays a series of notes.
- D. Set** (Drum Set): One staff. Plays a series of notes.
- D. Set** (Drum Set): One staff. Plays a series of notes.
- Timp.** (Timpani): One staff. Plays a series of notes.

110

Synth.

B. Guit.

Synth.

Synth.

Synth.

Synth.

Synth.

Synth.

T. Sax.

Synth.

D. Set

D. Set

D. Set

Timp.

- Measure 110:**
- Measure 111:**

112

Synth.

B. Guit.

Synth.

Synth.

Synth.

Synth.

Synth.

T. Sax.

Synth.

D. Set

D. Set

D. Set

Timp.

112

Synth.

B. Guit.

Synth.

Synth.

Synth.

Synth.

Synth.

T. Sax.

Synth.

D. Set

D. Set

D. Set

Timp.

117

Synth.

B. Guit.

Synth.

Synth.

Synth.

Synth.

Synth.

Synth.

T. Sax.

Synth.

D. Set

D. Set

D. Set

Timp.

117

Pdf downloaded from www.midicities.com
 Timp. 