

♩ = 100

Sheng, Staff-1

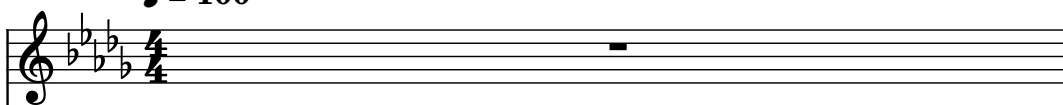

Harmonica, Staff

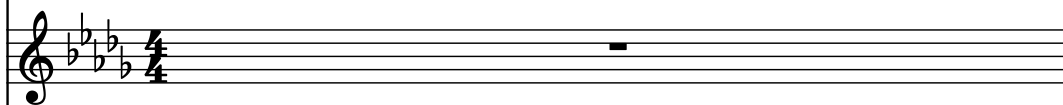

Electric Guitar, Staff-2

By The Offspring

Bass Guitar, Staff-5

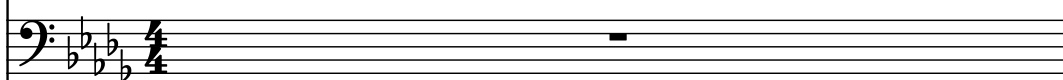

Drumset, Staff-3

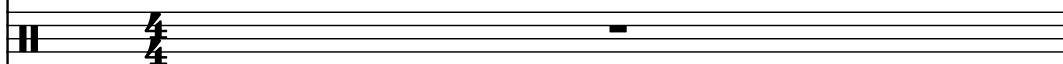

Drumset, Staff-4

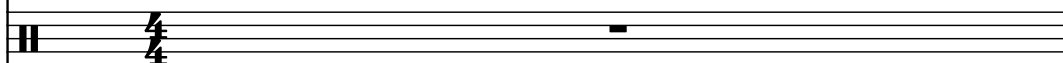

Drumset, Staff-4-2

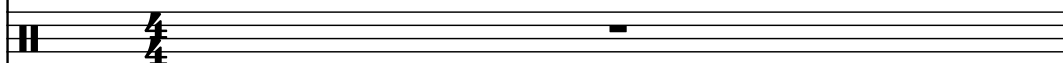

Electric Guitar, Staff-6

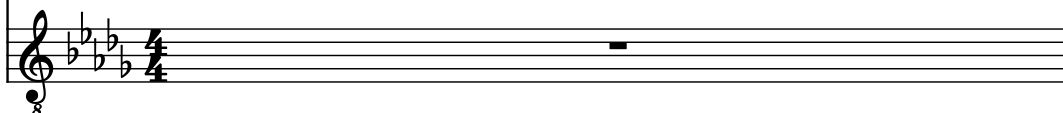

2

She. 

Harm. 

El. Guit. 

B. Guit. 

D. Set 

D. Set 

D. Set 

El. Guit. 

4

She.

Harm.

El. Guit.

B. Guit.

D. Set

D. Set

D. Set

El. Guit.

8

6

She.

Harm.

El. Guit.

B. Guit.

D. Set

D. Set

D. Set

El. Guit.

8

8

She.

Harm.

El. Guit.

B. Guit.

D. Set

D. Set

D. Set

El. Guit.

8

8

10

She.

Harm.

El. Guit.

B. Guit.

D. Set

D. Set

D. Set

El. Guit.

Detailed description of the musical score: The score is for page 6, measures 10 and 11. The key signature is B-flat major (two flats). The parts are: She. (Vocal), Harm. (Harp), El. Guit. (Electric Guitar), B. Guit. (Bass Guitar), three D. Set (Drum Set) parts, and another El. Guit. (Electric Guitar) part. Measure 10: She. and Harm. have whole rests. El. Guit. has a whole note chord (F4, A4, C5). B. Guit. has a half note (F2), followed by quarter notes (G2, A2, B2, C3). The first D. Set part has a series of eighth notes (G4, A4, B4, C5, B4, A4, G4). The second D. Set part has a whole rest. The third D. Set part has a series of eighth notes (F4, G4, A4, B4, A4, G4, F4). The final El. Guit. part has a whole rest. Measure 11: She. and Harm. have whole rests. El. Guit. has a whole note chord (F4, A4, C5). B. Guit. has a half note (F2), followed by quarter notes (G2, A2, B2, C3). The first D. Set part has a series of eighth notes (G4, A4, B4, C5, B4, A4, G4). The second D. Set part has a whole rest. The third D. Set part has a series of eighth notes (F4, G4, A4, B4, A4, G4, F4). The final El. Guit. part has a whole rest.

12

She.

Harm.

El. Guit.

B. Guit.

D. Set

D. Set

D. Set

El. Guit.

14

She.

Harm.

El. Guit.

B. Guit.

D. Set

D. Set

D. Set

El. Guit.

8

16

She.

Harm.

El. Guit.

B. Guit.

D. Set

D. Set

D. Set

El. Guit.

8

18

She.

Harm.

El. Guit.

B. Guit.

D. Set

D. Set

D. Set

El. Guit.

8

20

She.

Harm.

El. Guit.

B. Guit.

D. Set

D. Set

D. Set

El. Guit.

8

21

She.

Harm.

El. Guit.

B. Guit.

D. Set

D. Set

D. Set

El. Guit.

8

22

She.

Harm.

El. Guit.

B. Guit.

D. Set

D. Set

D. Set

El. Guit.

8

24

She.

Harm.

El. Guit.

B. Guit.

D. Set

D. Set

D. Set

El. Guit.

8

26

She. 

Harm. 

El. Guit. 

B. Guit. 

D. Set 

D. Set 

D. Set 

El. Guit. 

28

She.

Harm.

El. Guit.

B. Guit.

D. Set

D. Set

D. Set

El. Guit.

8

30

She.

Harm.

El. Guit.

B. Guit.

D. Set

D. Set

D. Set

El. Guit.

8

32

She. Harm. El. Guit. B. Guit. D. Set D. Set D. Set El. Guit.

34

She.

Harm.

El. Guit.

B. Guit.

D. Set

D. Set

D. Set

El. Guit.

8

36

She.

Harm.

El. Guit.

B. Guit.

D. Set

D. Set

D. Set

El. Guit.

38

She.

Harm.

El. Guit.

B. Guit.

D. Set

D. Set

D. Set

El. Guit.

8

40

She.

Harm.

El. Guit.

B. Guit.

D. Set

D. Set

D. Set

El. Guit.

8

42

She.

Harm.

El. Guit.

B. Guit.

D. Set

D. Set

D. Set

El. Guit.

8

44

She.

Harm.

El. Guit.

B. Guit.

D. Set

D. Set

D. Set

El. Guit.

8

45

She. 

Harm. 

El. Guit. 

B. Guit. 

D. Set 

D. Set 

D. Set 

El. Guit. 

46

She.

Harm.

El. Guit.

B. Guit.

D. Set

D. Set

D. Set

El. Guit.

48

She.

Harm.

El. Guit.

B. Guit.

D. Set

D. Set

D. Set

El. Guit.

50

She.

Harm.

El. Guit.

B. Guit.

D. Set

D. Set

D. Set

El. Guit.

8

52

She.

Harm.

El. Guit.

B. Guit.

D. Set

D. Set

D. Set

El. Guit.

54

She. 

Harm. 

El. Guit. 

B. Guit. 

D. Set 

D. Set 

D. Set 

El. Guit. 

56

She. 

Harm. 

El. Guit. 

B. Guit. 

D. Set 

D. Set 

D. Set 

El. Guit. 

58

She.

Harm.

El. Guit.

B. Guit.

D. Set

D. Set

D. Set

El. Guit.

8

60

She.

Harm.

El. Guit.

B. Guit.

D. Set

D. Set

D. Set

El. Guit.

8

62

She.

Harm.

El. Guit.

B. Guit.

D. Set

D. Set

D. Set

El. Guit.

g

g

64

She.

Harm.

El. Guit.

B. Guit.

D. Set

D. Set

D. Set

El. Guit.

8

66

She.

Harm.

El. Guit.

B. Guit.

D. Set

D. Set

D. Set

El. Guit.

8

68

She.

Harm.

El. Guit.

B. Guit.

D. Set

D. Set

D. Set

El. Guit.

70

She.

Harm.

El. Guit.

B. Guit.

D. Set

D. Set

D. Set

El. Guit.

8

72

She.

Harm.

El. Guit.

B. Guit.

D. Set

D. Set

D. Set

El. Guit.