

♩ = 113

Drumset, Drums

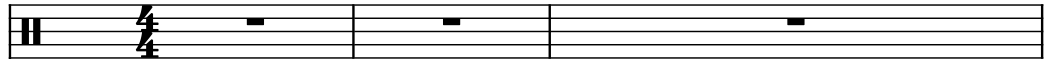

Electric Bass, Bass

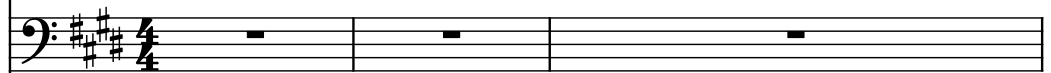

Electric Guitar, Guitar 1

Acoustic Guitar, Guitar 2

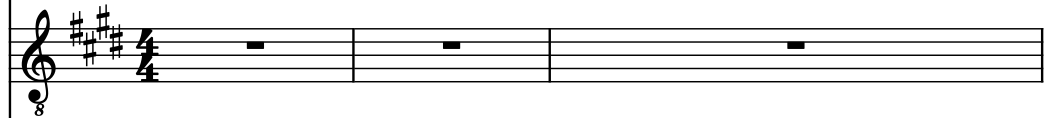

Electric Guitar, Guitar 2

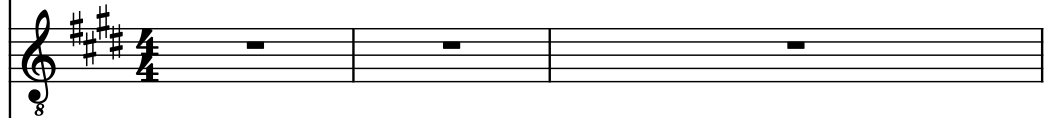

Electric Guitar, Guitar 3

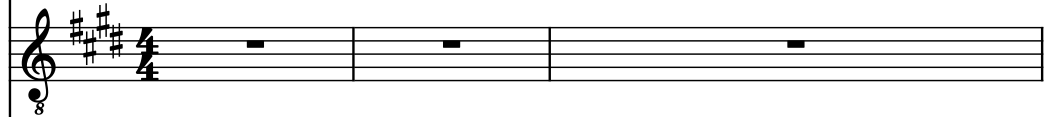

Strings, Strings

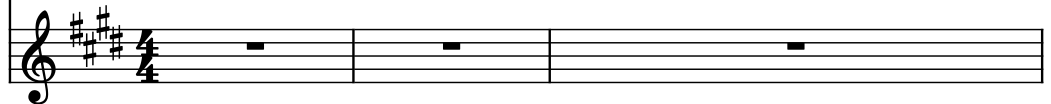

4

D. Set

El. B.

El. Guit.

Guit.

El. Guit.

El. Guit.

St.

7 3

D. Set

El. B.

El. Guit.

Guit.

El. Guit.

El. Guit.

St.

- D. Set:** A complex rhythmic pattern with many 'x' marks indicating specific drum hits.
- El. Guit.:** A melodic line with triplets.
- Guit.:** A whole rest.
- El. Guit.:** A whole rest.
- El. Guit.:** A whole rest.
- St.:** A whole rest.

- D. Set:** A complex rhythmic pattern with many 'x' marks indicating specific drum hits.
- El. Guit.:** A melodic line with triplets.
- Guit.:** A whole rest.
- El. Guit.:** A whole rest.
- El. Guit.:** A whole rest.
- St.:** A whole rest.

9

D. Set

El. B.

El. Guit.

Guit.

El. Guit.

El. Guit.

St.

11

D. Set

El. B.

El. Guit.

Guit.

El. Guit.

El. Guit.

St.

3

3

13

D. Set

El. B.

El. Guit.

Guit.

El. Guit.

El. Guit.

St.

15

D. Set

El. B.

El. Guit.

Guit.

El. Guit.

El. Guit.

St.

17

D. Set

El. B.

El. Guit.

Guit.

El. Guit.

El. Guit.

St.

3

3

19

D. Set

El. B.

El. Guit.

Guit.

El. Guit.

El. Guit.

St.

20

D. Set

El. B.

El. Guit.

Guit.

El. Guit.

El. Guit.

St.

2

21 11

D. Set

El. B.

El. Guit.

Guit.

El. Guit.

El. Guit.

St.

22

D. Set

El. B.

El. Guit.

Guit.

El. Guit.

El. Guit.

St.

- Measure 22:**
- Measure 23:**

23

D. Set

El. B.

El. Guit.

Guit.

El. Guit.

El. Guit.

St.

24

D. Set

El. B.

El. Guit.

Guit.

El. Guit.

El. Guit.

St.

25 7 15

D. Set

El. B.

El. Guit.

Guit.

El. Guit.

El. Guit.

St.

26

D. Set

El. B.

El. Guit.

Guit.

El. Guit.

El. Guit.

St.

27

D. Set

El. B.

El. Guit.

Guit.

El. Guit.

El. Guit.

St.

28

5

D. Set

El. B.

El. Guit.

Guit.

El. Guit.

El. Guit.

St.

30

D. Set

El. B.

El. Guit.

Guit.

El. Guit.

El. Guit.

St.

31

D. Set

El. B.

El. Guit.

Guit.

El. Guit.

El. Guit.

St.

7

32

D. Set

El. B.

El. Guit.

Guit.

El. Guit.

El. Guit.

St.

33

D. Set

El. B.

El. Guit.

Guit.

El. Guit.

El. Guit.

St.

34

D. Set

El. B.

El. Guit.

Guit.

El. Guit.

El. Guit.

St.

3

3

3

3

35

5

D. Set

El. B.

El. Guit.

Guit.

El. Guit.

El. Guit.

St.

36

D. Set

El. B.

El. Guit.

Guit.

El. Guit.

El. Guit.

St.

37

D. Set

El. B.

El. Guit.

Guit.

El. Guit.

El. Guit.

St.

3

38

D. Set

El. B.

El. Guit.

Guit.

El. Guit.

El. Guit.

St.

3

39

D. Set

El. B.

El. Guit.

Guit.

El. Guit.

El. Guit.

St.

7

3

7

40

D. Set

El. B.

El. Guit.

Guit.

El. Guit.

El. Guit.

St.

42

D. Set

El. B.

El. Guit.

Guit.

El. Guit.

El. Guit.

St.

46

D. Set

El. B.

El. Guit.

Guit.

El. Guit.

El. Guit.

St.

49

D. Set

El. B.

El. Guit.

Guit.

El. Guit.

El. Guit.

St.

g

g

g

g

g

52

D. Set

El. B.

El. Guit.

Guit.

El. Guit.

El. Guit.

St.

3

54

D. Set

El. B.

El. Guit.

Guit.

El. Guit.

El. Guit.

St.

56

D. Set

El. B.

El. Guit.

Guit.

El. Guit.

El. Guit.

St.

57

D. Set

El. B.

El. Guit.

Guit.

El. Guit.

El. Guit.

St.

57

58

D. Set

El. B.

El. Guit.

Guit.

El. Guit.

El. Guit.

St.

59

D. Set

El. B.

El. Guit.

Guit.

El. Guit.

El. Guit.

St.

60

D. Set

El. B.

El. Guit.

Guit.

El. Guit.

El. Guit.

St.

61

D. Set

El. B.

El. Guit.

Guit.

El. Guit.

El. Guit.

St.

7

62

D. Set

El. B.

El. Guit.

Guit.

El. Guit.

El. Guit.

St.

The musical score for system 62 on page 41 is written for a six-piece band. The instruments and their parts are as follows:

The key signature is three sharps (F#, C#, G#). The time signature is not explicitly shown but appears to be 4/4 based on the notation.

63

D. Set

El. B.

El. Guit.

Guit.

El. Guit.

El. Guit.

St.

64

5

D. Set

El. B.

El. Guit.

Guit.

El. Guit.

El. Guit.

St.

5

65

D. Set

El. B.

El. Guit.

Guit.

El. Guit.

El. Guit.

St.

66

D. Set

El. B.

El. Guit.

Guit.

El. Guit.

El. Guit.

St.

67

D. Set

El. B.

El. Guit.

Guit.

El. Guit.

El. Guit.

St.

7

68

D. Set

El. B.

El. Guit.

Guit.

El. Guit.

El. Guit.

St.

69

D. Set

El. B.

El. Guit.

Guit.

El. Guit.

El. Guit.

St.

71

D. Set

El. B.

El. Guit.

Guit.

El. Guit.

El. Guit.

St.

73

D. Set

El. B.

El. Guit.

Guit.

El. Guit.

El. Guit.

St.

75

D. Set

El. B.

El. Guit.

Guit.

El. Guit.

El. Guit.

St.

77

D. Set

El. B.

El. Guit.

Guit.

El. Guit.

El. Guit.

St.

80

D. Set

El. B.

El. Guit.

Guit.

El. Guit.

El. Guit.

St.

53

82

D. Set

El. B.

El. Guit.

Guit.

El. Guit.

El. Guit.

St.

84

D. Set

El. B.

El. Guit.

Guit.

El. Guit.

El. Guit.

St.

85

D. Set

El. B.

El. Guit.

Guit.

El. Guit.

El. Guit.

St.

3

7

86

D. Set

El. B.

El. Guit.

Guit.

El. Guit.

El. Guit.

St.

3

87

D. Set

El. B.

El. Guit.

Guit.

El. Guit.

El. Guit.

St.

88

D. Set

El. B.

El. Guit.

Guit.

El. Guit.

El. Guit.

St.

3

90

D. Set

El. B.

El. Guit.

Guit.

El. Guit.

El. Guit.

St.

[illegible]

92

D. Set

El. B.

El. Guit.

Guit.

El. Guit.

El. Guit.

St.

94

D. Set

El. B.

El. Guit.

Guit.

El. Guit.

El. Guit.

St.

8

8

8

8

8

96

D. Set

El. B.

El. Guit.

Guit.

El. Guit.

El. Guit.

St.

8

8

8

8

8

8

98

D. Set

El. B.

El. Guit.

Guit.

El. Guit.

El. Guit.

St.

8

8

8

8

8

8

100

$\text{♩} = 115$   $\text{♩} = 113$

D. Set

El. B.

El. Guit.

Guit.

El. Guit.

El. Guit.

St.

8

8

8

8

8

8

102

D. Set

El. B.

El. Guit.

Guit.

El. Guit.

El. Guit.

St.

8

8

8

8

7

7

103

D. Set

El. B.

El. Guit.

Guit.

El. Guit.

El. Guit.

St.

105

D. Set

El. B.

El. Guit.

Guit.

El. Guit.

El. Guit.

St.

8

8

8

8

8

8

106

D. Set

El. B.

El. Guit.

Guit.

El. Guit.

El. Guit.

St.

107

D. Set

El. B.

El. Guit.

Guit.

El. Guit.

El. Guit.

St.

109

109

D. Set

El. B.

El. Guit.

Guit.

El. Guit.

El. Guit.

St.

112

The instruments and their parts are:
