

♩ = 189

Harpsichord, Jens Johansson

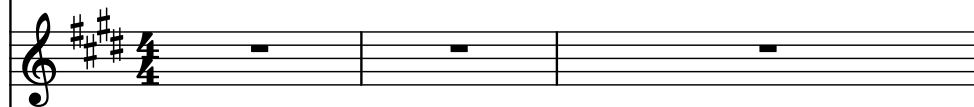

Harpsichord

Electric Guitar, Timo Tolkki

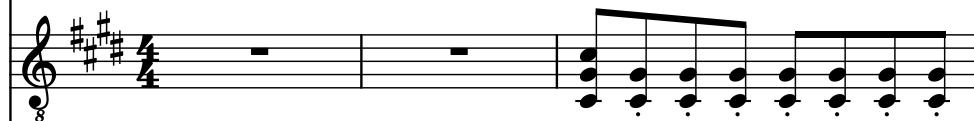

Electric Guitar

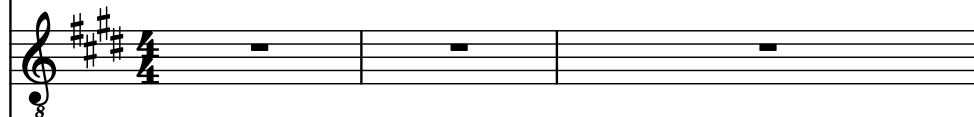

Bass Guitar, Jari Kainulainen

Drumset, Jörg Michael

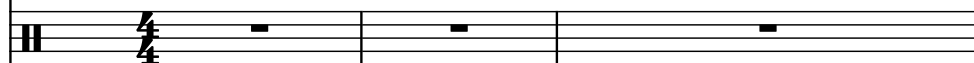

Concert Snare Drum, Sampler

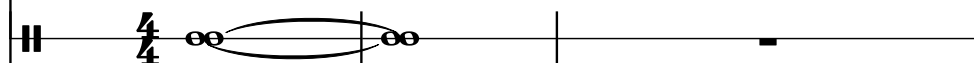

Violas, Timo Kotipelto

Violins

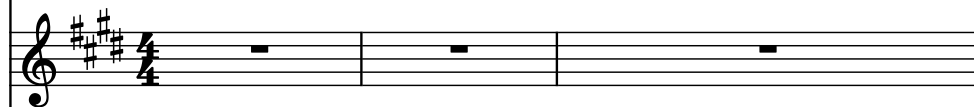

Violas, Backing Vocals

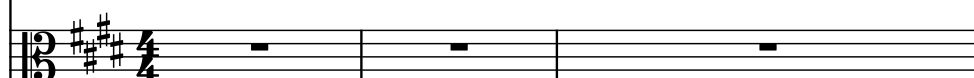

4

Hch.

Hch.

El. Guit.

El. Guit.

B. Guit.

D. Set

Con. Sn.

Vlas.

Vlns.

Vlas.

4

6

Hch.

Hch.

El. Guit.

El. Guit.

B. Guit.

D. Set

Con. Sn.

Vlas.

Vlns.

Vlas.

8

8

9

Hch. (bass) Hch. (treble)

El. Guit. El. Guit.

B. Guit. (bass)

D. Set (drum)

Con. Sn. (conga)

Vlns. (violin)

Vlas. (viola)

11

Hch. *(bass)*

Hch. *(treble)*

El. Guit. *(treble)*

El. Guit. *(treble)*

B. Guit. *(bass)*

D. Set

Con. Sn.

Vlas. *(bass)*

Vlins. *(treble)*

Vlas. *(bass)*

14

Hch.

Hch.

El. Guit.

El. Guit.

B. Guit.

D. Set

Con. Sn.

Vlas.

Vlins.

Vlas.

17

Hch. *(Bass)*

Hch. *(Treble)*

El. Guit. *(Treble)*

El. Guit. *(Treble)*

B. Guit. *(Bass)*

D. Set

Con. Sn.

Vlas. *(Bass)*

Vlns. *(Treble)*

Vlas. *(Bass)*

20

Hch.

Hch.

El. Guit.

El. Guit.

B. Guit.

D. Set

Con. Sn.

Vlas.

Vlins.

Vlas.

23

Hch.

Hch.

El. Guit.

El. Guit.

B. Guit.

D. Set

Con. Sn.

Vlas.

Vlins.

Vlas.

26

Hch.

Hch.

El. Guit.

El. Guit.

B. Guit.

D. Set

Con. Sn.

Vlas.

Vlns.

Vlas.

29

Hch.

Hch.

El. Guit.

El. Guit.

B. Guit.

D. Set

Con. Sn.

Vlas.

Vlins.

Vlas.

32

Hch.

Hch.

El. Guit.

El. Guit.

B. Guit.

D. Set

Con. Sn.

Vlas.

Vlins.

Vlas.

35

Hch.

Hch.

El. Guit.

El. Guit.

B. Guit.

D. Set

Con. Sn.

Vlas.

Vlins.

Vlas.

38

Hch.

Hch.

El. Guit.

El. Guit.

B. Guit.

D. Set

Con. Sn.

Vlns.

Vlns.

42

Hch.

Hch.

El. Guit.

El. Guit.

B. Guit.

D. Set

Con. Sn.

Vlas.

Vlins.

Vlas.

46

Hch.

Hch.

El. Guit.

El. Guit.

B. Guit.

D. Set

Con. Sn.

Vlas.

Vlins.

Vlas.

50

Hch.

Hch.

El. Guit.

El. Guit.

B. Guit.

D. Set

Con. Sn.

Vlas.

Vlins.

Vlas.

54

Hch.

Hch.

El. Guit.

El. Guit.

B. Guit.

D. Set

Con. Sn.

Vlas.

Vlins.

Vlas.

58

Hch.

Hch.

El. Guit.

El. Guit.

B. Guit.

D. Set

Con. Sn.

Vlas.

Vlins.

Vlas.

62

Hch.

Hch.

El. Guit.

El. Guit.

B. Guit.

D. Set

Con. Sn.

Vlas.

Vlns.

Vlas.

66

Hch.

Hch.

El. Guit.

El. Guit.

B. Guit.

D. Set

Con. Sn.

Vlas.

Vlns.

Vlas.

70

Hch.

Hch.

El. Guit.

El. Guit.

B. Guit.

D. Set

Con. Sn.

Vlas.

Vlins.

Vlas.

73

Hch.

Hch.

El. Guit.

El. Guit.

B. Guit.

D. Set

Con. Sn.

Vlas.

Vlns.

Vlas.

75

Hch.

Hch.

El. Guit.

El. Guit.

B. Guit.

D. Set

Con. Sn.

Vlas.

Vlins.

Vlas.

78

Hch.

Hch.

El. Guit.

El. Guit.

B. Guit.

D. Set

Con. Sn.

Vlas.

Vlins.

Vlas.

81

Hch.

Hch.

El. Guit.

El. Guit.

B. Guit.

D. Set

Con. Sn.

Vlas.

Vlns.

Vlas.

84

Hch.

Hch.

El. Guit.

El. Guit.

B. Guit.

D. Set

Con. Sn.

Vlas.

Vlns.

Vlas.

87

Hch.

Hch.

El. Guit.

El. Guit.

B. Guit.

D. Set

Con. Sn.

Vlas.

Vlns.

Vlas.

90

Hch.

Hch.

El. Guit.

El. Guit.

B. Guit.

D. Set

Con. Sn.

Vlas.

Vlns.

Vlas.

93

Hch.

Hch.

El. Guit.

El. Guit.

B. Guit.

D. Set

Con. Sn.

Vlas.

Vlns.

Vlas.

96

96

Hch.

Hch.

El. Guit.

El. Guit.

B. Guit.

D. Set

Con. Sn.

Vlas.

Vlins.

Vlas.

100

Hch.

Hch.

El. Guit.

El. Guit.

B. Guit.

D. Set

Con. Sn.

Vlas.

Vlins.

Vlas.

104

Hch.

Hch.

El. Guit.

El. Guit.

B. Guit.

D. Set

Con. Sn.

Vlas.

Vlns.

Vlas.

108

Hch.

Hch.

El. Guit.

El. Guit.

B. Guit.

D. Set

Con. Sn.

Vlas.

Vlins.

Vlas.

112

Hch.

Hch.

El. Guit.

El. Guit.

B. Guit.

D. Set

Con. Sn.

Vlas.

Vlns.

Vlas.

116

Hch.

Hch.

El. Guit.

El. Guit.

B. Guit.

D. Set

Con. Sn.

Vlas.

Vlins.

Vlas.

120

Hch.

Hch.

El. Guit.

El. Guit.

B. Guit.

D. Set

Con. Sn.

Vlas.

Vlins.

Vlas.

124

127

Hch.

Hch.

El. Guit.

El. Guit.

B. Guit.

D. Set

Con. Sn.

Vlas.

Vlins.

Vlas.

130

Hch.

Hch.

El. Guit.

El. Guit.

B. Guit.

D. Set

Con. Sn.

Vlas.

Vlins.

Vlas.

133

Hch.

Hch.

El. Guit.

El. Guit.

B. Guit.

D. Set

Con. Sn.

Vlas.

Vlins.

Vlas.

136

Hch. *(Bass)*

Hch. *(Treble)*

El. Guit. *(Treble)*

El. Guit. *(Treble)*

B. Guit. *(Bass)*

D. Set

Con. Sn.

Vlns.

Vlas.

139

Hch.

Hch.

El. Guit.

El. Guit.

B. Guit.

D. Set

Con. Sn.

Vlas.

Vlins.

Vlas.

143

Hch.

Hch.

El. Guit.

El. Guit.

B. Guit.

D. Set

Con. Sn.

Vlas.

Vlins.

Vlas.

147

Hch.

Hch.

El. Guit.

El. Guit.

B. Guit.

D. Set

Con. Sn.

Vlas.

Vlins.

Vlas.

151

Hch.

Hch.

El. Guit.

El. Guit.

B. Guit.

D. Set

Con. Sn.

Vlas.

Vlins.

Vlas.

155

Hch.

Hch.

El. Guit.

El. Guit.

B. Guit.

D. Set

Con. Sn.

Vlas.

Vlins.

Vlas.

159

Hch.

Hch.

El. Guit.

El. Guit.

B. Guit.

D. Set

Con. Sn.

Vlas.

Vlms.

Vlas.

163

Hch.

Hch.

El. Guit.

El. Guit.

B. Guit.

D. Set

Con. Sn.

Vlas.

Vlins.

Vlas.

167

Hch.

Hch.

El. Guit.

El. Guit.

B. Guit.

D. Set

Con. Sn.

Vlas.

Vlins.

Vlas.

171

Hch.

Hch.

El. Guit.

El. Guit.

B. Guit.

D. Set

Con. Sn.

Vlas.

Vlins.

Vlas.

175

Hch.

Hch.

El. Guit.

El. Guit.

B. Guit.

D. Set

Con. Sn.

Vlas.

Vlins.

Vlas.

179

Hch.

Hch.

El. Guit.

El. Guit.

B. Guit.

D. Set

Con. Sn.

Vlas.

Vlins.

Vlas.

182

Hch. $\text{♩} = 186$ $\text{♩} = 176$

Hch.

El. Guit.

El. Guit.

B. Guit.

D. Set

Con. Sn.

Vlas.

Vlins.

Vlas.

186 $\text{♩} = 110$

Hch. bass

Hch. treble

El. Guit. treble

El. Guit. treble

B. Guit. bass

D. Set

Con. Sn.

Vlas. bass

Vlns. treble

Vlas. bass

187 $\text{♩} = 70$

Hch. $\text{♩} = 70$

Hch.

El. Guit.

El. Guit.

B. Guit.

D. Set

Con. Sn.

Vlas.

Vlns.

Vlas.

188 $\text{♩} = 95$

Hch.

Hch.

El. Guit.

El. Guit.

B. Guit.

D. Set

Con. Sn.

Vlas.

Vlns.

Vlas.

189

$\text{♩} = 150$ $\text{♩} = 95$ $\text{♩} = 189$

Hch. $\text{B}\flat\text{B}\flat\text{B}\flat$ $\text{B}\flat\text{B}\flat\text{B}\flat$ $\text{B}\flat\text{B}\flat\text{B}\flat$

Hch. $\text{B}\flat\text{B}\flat\text{B}\flat$ $\text{B}\flat\text{B}\flat\text{B}\flat$ $\text{B}\flat\text{B}\flat\text{B}\flat$

El. Guit. $\text{B}\flat\text{B}\flat\text{B}\flat$ $\text{B}\flat\text{B}\flat\text{B}\flat$ $\text{B}\flat\text{B}\flat\text{B}\flat$

El. Guit. $\text{B}\flat\text{B}\flat\text{B}\flat$ $\text{B}\flat\text{B}\flat\text{B}\flat$ $\text{B}\flat\text{B}\flat\text{B}\flat$

B. Guit. $\text{B}\flat\text{B}\flat\text{B}\flat$ $\text{B}\flat\text{B}\flat\text{B}\flat$ $\text{B}\flat\text{B}\flat\text{B}\flat$

D. Set $\text{B}\flat\text{B}\flat\text{B}\flat$ $\text{B}\flat\text{B}\flat\text{B}\flat$ $\text{B}\flat\text{B}\flat\text{B}\flat$

Con. Sn. $\text{B}\flat\text{B}\flat\text{B}\flat$ $\text{B}\flat\text{B}\flat\text{B}\flat$ $\text{B}\flat\text{B}\flat\text{B}\flat$

Vlas. $\text{B}\flat\text{B}\flat\text{B}\flat$ $\text{B}\flat\text{B}\flat\text{B}\flat$ $\text{B}\flat\text{B}\flat\text{B}\flat$

Vlns. $\text{B}\flat\text{B}\flat\text{B}\flat$ $\text{B}\flat\text{B}\flat\text{B}\flat$ $\text{B}\flat\text{B}\flat\text{B}\flat$

Vlas. $\text{B}\flat\text{B}\flat\text{B}\flat$ $\text{B}\flat\text{B}\flat\text{B}\flat$ $\text{B}\flat\text{B}\flat\text{B}\flat$