

♩ = 80

Bass Synthesizer, 'My Love Is Your Love'

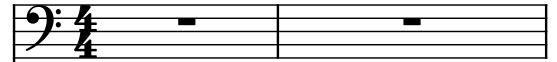

Electric Piano, Artist: Whitney Houston

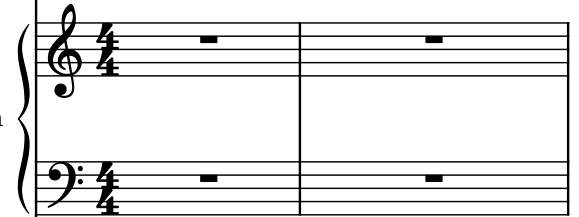

Violins, sequenced by Stefan v. T.

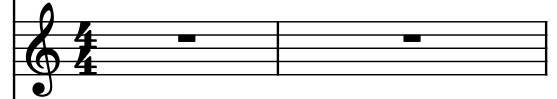

Voice, SvT.Midis@gmx.net

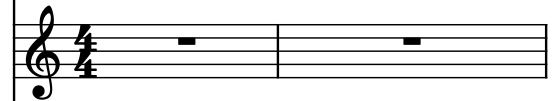

Alto, ♠ by WWST

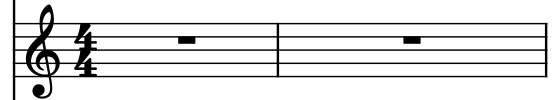

Acoustic Guitar, +*+*+*+*+*+*+*+*+*+*+*+*+*+*+*+*+*+*+*

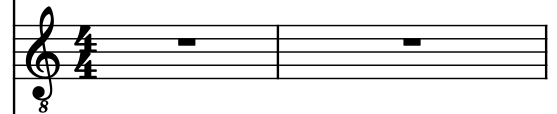

Piano, E-Mail: WWST@gmx.net

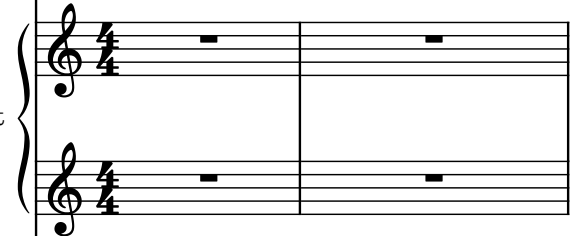

Electric Piano, Homepage: WWST@gmx.net

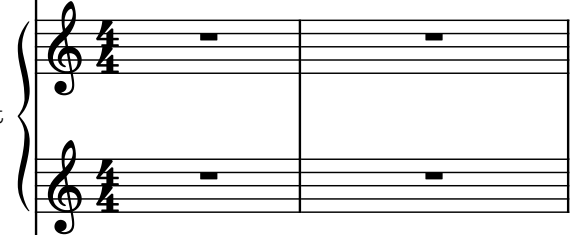

Drumset

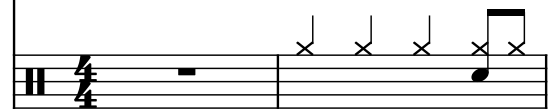

Pan Flute

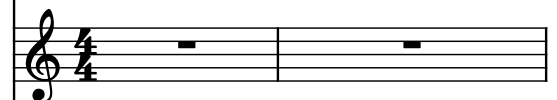

Flute

- Synth.**: Bass clef, playing a rhythmic pattern of eighth and sixteenth notes.
- El. Pno.**: Treble and bass clefs. Treble plays eighth notes; bass plays chords with a flat (B-flat).
- Vlns.**: Treble clef, rests.
- Vo.**: Treble clef, rests.
- A.**: Treble clef, rests.
- Guit.**: Treble clef, rests.
- Pno.**: Treble and bass clefs, rests.
- El. Pno.**: Treble and bass clefs, rests.
- D. Set**: Two staves. Top staff has eighth notes with 'x' marks; bottom staff has eighth notes.
- Pn. Fl.**: Treble clef, playing eighth notes with a flat (B-flat).
- Fl.**: Treble clef, rests.

6

Synth.

El. Pno.

Vlins.

Vo.

A.

Guit.

Pno.

El. Pno.

D. Set

Pn. Fl.

Fl.

Synth. (Bass clef): Measure 1 has a half note G2, a half note F2, and a half note E2. Measure 2 has a half note D2, a half note C2, and a half note B1.

El. Pno. (Grand staff): Measure 1 has a half note G4, a half note F4, and a half note E4. Measure 2 has a half note D4, a half note C4, and a half note B3.

Vlins. (Treble clef): Measure 1 has a half note G4, a half note F4, and a half note E4. Measure 2 has a half note D4, a half note C4, and a half note B3.

Vo. (Treble clef): Measure 1 has a half note G4, a half note F4, and a half note E4. Measure 2 has a half note D4, a half note C4, and a half note B3.

A. (Treble clef): Measure 1 has a half note G4, a half note F4, and a half note E4. Measure 2 has a half note D4, a half note C4, and a half note B3.

Guit. (Treble clef): Measure 1 has a half note G4, a half note F4, and a half note E4. Measure 2 has a half note D4, a half note C4, and a half note B3.

Pno. (Grand staff): Measure 1 has a half note G4, a half note F4, and a half note E4. Measure 2 has a half note D4, a half note C4, and a half note B3.

El. Pno. (Grand staff): Measure 1 has a half note G4, a half note F4, and a half note E4. Measure 2 has a half note D4, a half note C4, and a half note B3.

D. Set (Bass clef): Measure 1 has a half note G2, a half note F2, and a half note E2. Measure 2 has a half note D2, a half note C2, and a half note B1.

Pn. Fl. (Treble clef): Measure 1 has a half note G4, a half note F4, and a half note E4. Measure 2 has a half note D4, a half note C4, and a half note B3.

Fl. (Treble clef): Measure 1 has a half note G4, a half note F4, and a half note E4. Measure 2 has a half note D4, a half note C4, and a half note B3.

10

- Synth.** (Bass clef): Two measures of eighth-note patterns.
- El. Pno.** (Grand staff): Two measures of complex patterns, including chords and eighth notes.
- Vlns.** (Treble clef): Two measures of whole rests.
- Vo.** (Treble clef): Two measures of whole rests.
- A.** (Treble clef): Two measures of whole rests.
- Guit.** (Treble clef): Two measures of eighth-note patterns, including a triplet.
- Pno.** (Grand staff): Two measures of whole rests.
- El. Pno.** (Grand staff): Two measures of whole rests.
- D. Set** (Two staves): Two measures of eighth-note patterns, including a triplet.
- Pn. Fl.** (Treble clef): Two measures of whole rests.
- Fl.** (Treble clef): Two measures of eighth-note patterns, including a triplet.

12

Synth.

El. Pno.

Vlns.

Vo.

A.

Guit.

Pno.

El. Pno.

D. Set

Pn. Fl.

Fl.

5

5

3

3

16

Synth.

El. Pno.

Vlns.

Vo.

A.

Guit.

Pno.

El. Pno.

D. Set

Pn. Fl.

Fl.

3

5

18

- Synth.
- El. Pno.
- Vlns.
- Vo.
- A.
- Guit.
- Pno.
- El. Pno.
- D. Set
- Pn. Fl.
- Fl.

- Synth.**: Bass clef, playing a sequence of eighth and sixteenth notes.
- El. Pno.**: Treble and Bass clefs, playing chords and single notes.
- Vlins.**: Treble clef, mostly silent with occasional rests.
- Vo.**: Treble clef, starting with a few notes and then silent.
- A.**: Treble clef, mostly silent.
- Guit.**: Treble clef, playing a few notes and then silent.
- Pno.**: Treble and Bass clefs, mostly silent.
- El. Pno.**: Treble and Bass clefs, mostly silent.
- D. Set**: Treble clef, playing a sequence of eighth notes with 'x' marks above them.
- Pn. Fl.**: Treble clef, mostly silent.
- Fl.**: Treble clef, playing a sequence of eighth notes with a triplet and a quintuplet.

22

Synth.

El. Pno.

Vlins.

Vo.

A.

Guit.

Pno.

El. Pno.

D. Set

Pn. Fl.

Fl.

5

3

- Synth.
- El. Pno.
- Vlns.
- Vo.
- A.
- Guit.
- Pno.
- El. Pno.
- D. Set
- Pn. Fl.
- Fl.

Synth.

El. Pno.

Vlins.

Vo.

A.

Guit.

Pno.

El. Pno.

D. Set

Pn. Fl.

Fl.

28

Synth.

El. Pno.

Vlns.

Vo.

A.

Guit.

Pno.

El. Pno.

D. Set

Pn. Fl.

Fl.

30

30

Synth.

El. Pno.

Vlms.

Vo.

A.

Guit.

Pno.

El. Pno.

D. Set

Pn. Fl.

Fl.

32

Synth.

El. Pno.

Vlins.

Vo.

A.

Guit.

Pno.

El. Pno.

D. Set

Pn. Fl.

Fl.

34

- Synth.
- El. Pno.
- Vlns.
- Vo.
- A.
- Guit.
- Pno.
- El. Pno.
- D. Set
- Pn. Fl.
- Fl.

- Synth.
- El. Pno.
- Vlns.
- Vo.
- A.
- Guit.
- Pno.
- El. Pno.
- D. Set
- Pn. Fl.
- Fl.

38

38

Synth.

El. Pno.

Vlins.

Vo.

A.

Guit.

Pno.

El. Pno.

D. Set

Pn. Fl.

Fl.

5

7

3

- Synth.
- El. Pno.
- Vlns.
- Vo.
- A.
- Guit.
- Pno.
- El. Pno.
- D. Set
- Pn. Fl.
- Fl.

42

42

Synth.

El. Pno.

Vlins.

Vo.

A.

Guit.

Pno.

El. Pno.

D. Set

Pn. Fl.

Fl.

5

5

3

- Synth.
- El. Pno.
- Vlns.
- Vo.
- A.
- Guit.
- Pno.
- El. Pno.
- D. Set
- Pn. Fl.
- Fl.

45

45

Synth.

El. Pno.

Vlns.

Vo.

A.

Guit.

Pno.

El. Pno.

D. Set

Pn. Fl.

Fl.

8

3

3

3

3

47

Synth.

El. Pno.

Vlns.

Vo.

A.

Guit.

Pno.

El. Pno.

D. Set

Pn. Fl.

Fl.

5

3

7

49

49

Synth.

El. Pno.

Vlns.

Vo.

A.

Guit.

Pno.

El. Pno.

D. Set

Pn. Fl.

Fl.

3

3

51

Synth.

El. Pno.

Vlns.

Vo.

A.

Guit.

Pno.

El. Pno.

D. Set

Pn. Fl.

Fl.

5

5

3

53

53

Synth.

El. Pno.

Vlins.

Vo.

A.

Guit.

Pno.

El. Pno.

D. Set

Pn. Fl.

Fl.

3

3

55

Synth.

El. Pno.

Vlins.

Vo.

A.

Guit.

Pno.

El. Pno.

D. Set

Pn. Fl.

Fl.

57

- Synth.** (Synthesizer): Bass clef, playing a melodic line with eighth and sixteenth notes.
- El. Pno.** (Electric Piano): Treble and Bass clefs, playing a rhythmic accompaniment with chords and single notes.
- Vlins.** (Violins): Treble clef, mostly silent with rests.
- Vo.** (Vocals): Treble clef, playing a melodic line with eighth and sixteenth notes.
- A.** (Alto): Treble clef, mostly silent with rests.
- Guit.** (Guitar): Treble clef, playing a melodic line with eighth and sixteenth notes.
- Pno.** (Piano): Treble and Bass clefs, mostly silent with rests.
- El. Pno.** (Electric Piano): Bass clef, playing a rhythmic accompaniment with chords and single notes.
- D. Set** (Drum Set): Treble clef, playing a rhythmic pattern with eighth and sixteenth notes.
- Pn. Fl.** (Piano Flute): Treble clef, playing a melodic line with eighth and sixteenth notes.
- Fl.** (Flute): Treble clef, playing a melodic line with eighth and sixteenth notes.

59

Synth.

El. Pno.

Vlms.

Vo.

A.

Guit.

Pno.

El. Pno.

D. Set

Pn. Fl.

Fl.

61

61

Synth.

El. Pno.

Vlns.

Vo.

A.

Guit.

Pno.

El. Pno.

D. Set

Pn. Fl.

Fl.

63

Synth.

El. Pno.

Vlns.

Vo.

A.

Guit.

Pno.

El. Pno.

D. Set

Pn. Fl.

Fl.

65

- Synth.
- El. Pno.
- Vlns.
- Vo.
- A.
- Guit.
- Pno.
- El. Pno.
- D. Set
- Pn. Fl.
- Fl.

66

Synth.

El. Pno.

Vlins.

Vo.

A.

Guit.

Pno.

El. Pno.

D. Set

Pn. Fl.

Fl.

68

Synth. (Bass clef): Measure 68 has a half note G2, quarter notes G2, A2, and B2, and a half note C3. Measure 69 has a half note C3, quarter notes D3, E3, and F3, and a half note G3. Measure 70 has a half note G3, quarter notes A3, B3, and C4, and a half note D4. Measure 71 has a half note D4, quarter notes E4, F4, and G4, and a half note A4.

El. Pno. (Grand staff): Measure 68 has a half note G2 in the bass and a half note G4 in the treble. Measure 69 has a half note C3 in the bass and a half note C5 in the treble. Measure 70 has a half note G2 in the bass and a half note G4 in the treble. Measure 71 has a half note C3 in the bass and a half note C5 in the treble.

Vlns. (Treble clef): Measure 68 has a half note G4. Measure 69 has a half note C5. Measure 70 has a half note G4. Measure 71 has a half note C5.

Vo. (Treble clef): Measure 68 has a half note G4. Measure 69 has a half note C5. Measure 70 has a half note G4. Measure 71 has a half note C5.

A. (Treble clef): Measure 68 has a half note G4. Measure 69 has a half note C5. Measure 70 has a half note G4. Measure 71 has a half note C5.

Guit. (Treble clef): Measure 68 has a half note G4. Measure 69 has a half note C5. Measure 70 has a half note G4. Measure 71 has a half note C5.

Pno. (Grand staff): Measure 68 has a half note G2 in the bass and a half note G4 in the treble. Measure 69 has a half note C3 in the bass and a half note C5 in the treble. Measure 70 has a half note G2 in the bass and a half note G4 in the treble. Measure 71 has a half note C3 in the bass and a half note C5 in the treble.

El. Pno. (Grand staff): Measure 68 has a half note G2 in the bass and a half note G4 in the treble. Measure 69 has a half note C3 in the bass and a half note C5 in the treble. Measure 70 has a half note G2 in the bass and a half note G4 in the treble. Measure 71 has a half note C3 in the bass and a half note C5 in the treble.

D. Set (Percussion): Measure 68 has a half note G4. Measure 69 has a half note C5. Measure 70 has a half note G4. Measure 71 has a half note C5.

Pn. Fl. (Treble clef): Measure 68 has a half note G4. Measure 69 has a half note C5. Measure 70 has a half note G4. Measure 71 has a half note C5.

Fl. (Treble clef): Measure 68 has a half note G4. Measure 69 has a half note C5. Measure 70 has a half note G4. Measure 71 has a half note C5.

- Synth.
- El. Pno.
- Vlns.
- Vo.
- A.
- Guit.
- Pno.
- El. Pno.
- D. Set
- Pn. Fl.
- Fl.

70

70

Synth.

El. Pno.

Vlms.

Vo.

A.

Guit.

Pno.

El. Pno.

D. Set

Pn. Fl.

Fl.

- Synth.** (Synthesizer): Bass clef, playing a rhythmic pattern of eighth and sixteenth notes.
- El. Pno.** (Electric Piano): Treble and Bass clefs, playing a rhythmic pattern of eighth and sixteenth notes.
- Vlns.** (Violins): Treble clef, playing a sustained note.
- Vo.** (Vocal): Treble clef, playing a melodic line with eighth and sixteenth notes.
- A.** (Alto): Treble clef, playing a sustained note.
- Guit.** (Guitar): Treble clef, playing a sustained note.
- Pno.** (Piano): Treble and Bass clefs, playing a sustained note.
- El. Pno.** (Electric Piano): Treble and Bass clefs, playing a rhythmic pattern of eighth and sixteenth notes.
- D. Set** (Drum Set): Treble clef, playing a rhythmic pattern of eighth and sixteenth notes.
- Pn. Fl.** (Piano Flute): Treble clef, playing a melodic line with eighth and sixteenth notes.
- Fl.** (Flute): Treble clef, playing a melodic line with eighth and sixteenth notes.

73

The score is written for a multi-instrument ensemble. The parts are:

- Synth.**: Synthesizer, bass clef, playing a rhythmic pattern of eighth and sixteenth notes.
- El. Pno.**: Electric Piano, grand staff (treble and bass clefs), playing a rhythmic pattern of eighth and sixteenth notes.
- Vlins.**: Violins, treble clef, playing a sustained note.
- Vo.**: Voice, treble clef, playing a melodic line with lyrics.
- A.**: Alto, treble clef, playing a sustained note.
- Guit.**: Guitar, treble clef, playing a sustained note.
- Pno.**: Piano, grand staff (treble and bass clefs), playing a sustained note.
- El. Pno.**: Electric Piano, grand staff (treble and bass clefs), playing a rhythmic pattern of eighth and sixteenth notes.
- D. Set**: Drums, grand staff (treble and bass clefs), playing a rhythmic pattern of eighth and sixteenth notes.
- Pn. Fl.**: Piano Flute, treble clef, playing a melodic line.
- Fl.**: Flute, treble clef, playing a melodic line.

75

Synth.

El. Pno.

Vlms.

Vo.

A.

Guit.

Pno.

El. Pno.

D. Set

Pn. Fl.

Fl.

77

Synth.

El. Pno.

Vlins.

Vo.

A.

Guit.

Pno.

El. Pno.

D. Set

Pn. Fl.

Fl.

79

Synth.

El. Pno.

Vlins.

Vo.

A.

Guit.

Pno.

El. Pno.

D. Set

Pn. Fl.

Fl.

81

81

Synth.

El. Pno.

Vlms.

Vo.

A.

Guit.

Pno.

El. Pno.

D. Set

Pn. Fl.

Fl.

83

Synth.

El. Pno.

Vlins.

Vo.

A.

Guit.

Pno.

El. Pno.

D. Set

Pn. Fl.

Fl.

85

- Synth.
- El. Pno.
- Vlns.
- Vo.
- A.
- Guit.
- Pno.
- El. Pno.
- D. Set
- Pn. Fl.
- Fl.