

♩ = 120

Fretless Electric Bass, Bass CH 2

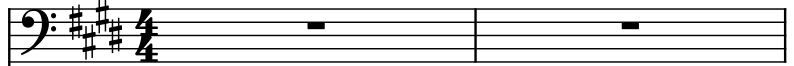

Drumset, Percussion CH 10

Piano, Chords Acoustic Grand Piano CH4

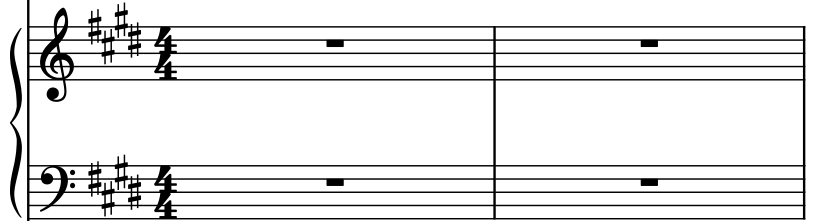

Electric Guitar, Chords Electric Guitar CH 7

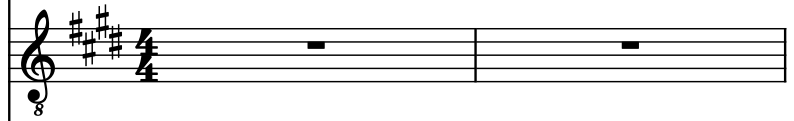

Strings, Chords Str Sect 2 CH 6

Rotary Organ, Melody Rock Organ CH 3

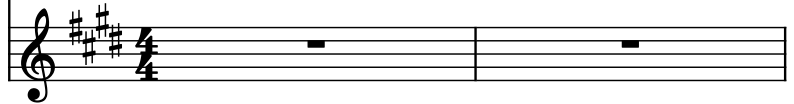

3

Frtl. El. B.

D. Set

Pno.

El. Guit.

St.

Rot. Org.

5

Frtl. El. B.

D. Set

Pno.

El. Guit.

St.

Rot. Org.

3

7

Frtl. El. B.

D. Set

Pno.

El. Guit.

St.

Rot. Org.

9

Frtl. El. B.

D. Set

Pno.

El. Guit.

St.

Rot. Org.

11

Frtl. El. B.

D. Set

Pno.

El. Guit.

St.

Rot. Org.

8

3

3

13

Frtl. El. B.

D. Set

Pno.

El. Guit.

St.

Rot. Org.

15

Frtl. El. B.

D. Set

Pno.

El. Guit.

St.

Rot. Org.

17

Frtl. El. B.

D. Set

Pno.

El. Guit.

St.

Rot. Org.

- Measure 17:** Frtl. El. B. has a long note. D. Set has a drum pattern. Pno. has a piano accompaniment. El. Guit. has a chord. St. has a rest. Rot. Org. has a note.

18

Frtl. El. B.

D. Set

Pno.

El. Guit.

St.

Rot. Org.

20

Frtl. El. B.

D. Set

Pno.

El. Guit.

St.

Rot. Org.

22

Frtl. El. B.

D. Set

Pno.

El. Guit.

St.

Rot. Org.

24

Frtl. El. B.

D. Set

Pno.

El. Guit.

St.

Rot. Org.

24

26

Frtl. El. B.

D. Set

Pno.

El. Guit.

St.

Rot. Org.

28

Frtl. El. B.

D. Set

Pno.

El. Guit.

St.

Rot. Org.

30

Frtl. El. B.

D. Set

Pno.

El. Guit.

St.

Rot. Org.

32

Frtl. El. B.

D. Set

Pno.

El. Guit.

St.

Rot. Org.

33

Frtl. El. B.

D. Set

Pno.

El. Guit.

St.

Rot. Org.

35

Frtl. El. B.

D. Set

Pno.

El. Guit.

St.

Rot. Org.

37

Frtl. El. B.

D. Set

Pno.

El. Guit.

St.

Rot. Org.

39

Frtl. El. B.

D. Set

Pno.

El. Guit.

St.

Rot. Org.

39

40

41

Frtl. El. B.

D. Set

Pno.

El. Guit.

St.

Rot. Org.

43

Frtl. El. B.

D. Set

Pno.

El. Guit.

St.

Rot. Org.

44

Frtl. El. B.

D. Set

Pno.

El. Guit.

St.

Rot. Org.

Measure 44:

- Frtl. El. B.: Bass line starting on F#2, moving to G#2, A#2, B#2, C#3, D#3, E#3, F#3.
- D. Set: Drum pattern with snare and bass drum.
- Pno.: Piano accompaniment with triplets in the right hand and chords in the left hand.
- El. Guit.: Electric guitar with triplets in the right hand and chords in the left hand.
- St.: Saxophone part, silent in this measure.
- Rot. Org.: Rotarion organ part, silent in this measure.

Measure 45:

- Frtl. El. B.: Bass line continuing from measure 44.
- D. Set: Drum pattern with snare and bass drum.
- Pno.: Piano accompaniment with triplets in the right hand and chords in the left hand.
- El. Guit.: Electric guitar with triplets in the right hand and chords in the left hand.
- St.: Saxophone part, silent in this measure.
- Rot. Org.: Rotarion organ part, playing a melodic line.

46

Frtl. El. B.

D. Set

Pno.

El. Guit.

St.

Rot. Org.

48

Frtl. El. B.

D. Set

Pno.

El. Guit.

St.

Rot. Org.

50

Frtl. El. B.

D. Set

Pno.

El. Guit.

St.

Rot. Org.

Frtrl. El. B.

D. Set

Pno.

El. Guit.

St.

Rot. Org.

8

3

54

Frtl. El. B.

D. Set

Pno.

El. Guit.

St.

Rot. Org.

54

56

Frtl. El. B.

D. Set

Pno.

El. Guit.

St.

Rot. Org.

58

Frtrl. El. B.

D. Set

Pno.

El. Guit.

St.

Rot. Org.

Frtrl. El. B. part: Bass line starting on F#2, moving up stepwise to B2.

D. Set part: Complex rhythmic pattern with many 'x' marks indicating hits.

Pno. part: Melody in the right hand, chords in the left hand.

El. Guit. part: Melody with a triplet of eighth notes.

St. part: Silent.

Rot. Org. part: Silent.

60

Frtl. El. B.

D. Set

Pno.

El. Guit.

St.

Rot. Org.

3

3

3

62

Frtrl. El. B.

D. Set

Pno.

El. Guit.

St.

Rot. Org.

Frtrl. El. B.

D. Set

Pno.

El. Guit.

St.

Rot. Org.

64

Frtl. El. B.

D. Set

Pno.

El. Guit.

St.

Rot. Org.

66

Frtl. El. B.

D. Set

Pno.

El. Guit.

St.

Rot. Org.

68

Frtl. El. B.

D. Set

Pno.

El. Guit.

St.

Rot. Org.

70

Frtl. El. B.

D. Set

Pno.

El. Guit.

St.

Rot. Org.

8

3

72

Frtl. El. B.

D. Set

Pno.

El. Guit.

St.

Rot. Org.

72

73

74

Frtl. El. B.

D. Set

Pno.

El. Guit.

St.

Rot. Org.

75

Frtl. El. B.

D. Set

Pno.

El. Guit.

St.

Rot. Org.

77

Frtrl. El. B.

D. Set

Pno.

El. Guit.

St.

Rot. Org.

79

Frtl. El. B.

D. Set

Pno.

El. Guit.

St.

Rot. Org.

81

Frtl. El. B.

D. Set

Pno.

El. Guit.

St.

Rot. Org.

82

Frtl. El. B.

D. Set

Pno.

El. Guit.

St.

Rot. Org.

8

3

3

8

3

84

Frtl. El. B.

D. Set

Pno.

El. Guit.

St.

Rot. Org.

86

Frtl. El. B.

D. Set

Pno.

El. Guit.

St.

Rot. Org.

88

Frtl. El. B.

D. Set

Pno.

El. Guit.

St.

Rot. Org.

90

Frtl. El. B.

D. Set

Pno.

El. Guit.

St.

Rot. Org.

92

Frtl. El. B.

D. Set

Pno.

El. Guit.

St.

Rot. Org.

8 3

95

Frtl. El. B.

D. Set

Pno.

El. Guit.

St.

Rot. Org.

97

Frfl. El. B.

D. Set

Pno.

El. Guit.

St.

Rot. Org.

8 3

99

Frtl. El. B.

D. Set

Pno.

El. Guit.

St.

Rot. Org.

99

100

101

Frtrl. El. B.

D. Set

Pno.

El. Guit.

St.

Rot. Org.

Detailed description of the musical score: The score is for measures 101 and 102. The key signature is three sharps (F#, C#, G#). The Frtrl. El. B. part is in bass clef, playing a whole note G2 in measure 101 and a whole note G2 in measure 102. The D. Set part is in bass clef, playing a whole note G2 in measure 101 and a whole note G2 in measure 102. The Pno. part is in treble clef, playing a whole note G2 in measure 101 and a whole note G2 in measure 102. The El. Guit. part is in treble clef, playing a whole note G2 in measure 101 and a whole note G2 in measure 102. The St. part is in treble clef, playing a whole note G2 in measure 101 and a whole note G2 in measure 102. The Rot. Org. part is in treble clef, playing a whole note G2 in measure 101 and a whole note G2 in measure 102.