

♩ = 150

Bass Synthesizer

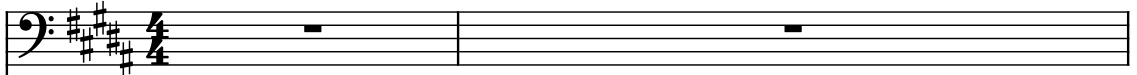

Pad Synthesizer

Synth.

Synth.

El. Pno.

El. Pno.

Synth.

St.

D. Set

5

Synth.

Synth.

El. Pno.

El. Pno.

Synth.

St.

D. Set

5

Synth.

Synth.

El. Pno.

El. Pno.

Synth.

St.

D. Set

10

Musical score for a 7-part ensemble, featuring the following parts:

- El. Pno.** (Electric Piano): Two staves. The first staff features a melodic line with slurs and ties. The second staff contains whole rests.

Musical score for page 12, featuring the following parts:

- Synth.** (Bass): A continuous eighth-note pattern in the left hand, starting on G2 and moving up stepwise.
- Synth.** (Treble): A continuous eighth-note pattern in the right hand, starting on G4 and moving up stepwise.
- El. Pno.** (Treble): A melodic line in the right hand, starting on G4 and moving up stepwise.
- El. Pno.** (Bass): A melodic line in the left hand, starting on G2 and moving up stepwise.
- Synth.** (Treble): A melodic line in the right hand, starting on G4 and moving up stepwise.
- St.** (Bass): A melodic line in the left hand, starting on G2 and moving up stepwise.
- D. Set** (Bass): A melodic line in the left hand, starting on G2 and moving up stepwise.

14

Synth.

Synth.

El. Pno.

El. Pno.

Synth.

St.

D. Set

Synth.

Synth.

El. Pno.

El. Pno.

Synth.

St.

D. Set

Musical score for page 20, featuring the following parts:

- Synth.** (Bass): A continuous eighth-note sequence in the left hand, starting on G2 and moving up stepwise.
- Synth.** (Treble): A continuous eighth-note sequence in the right hand, starting on G4 and moving up stepwise.
- El. Pno.** (Treble): A melodic line in the right hand, starting on G4 and moving up stepwise, with a final note marked with a double bar line and a repeat sign.
- El. Pno.** (Bass): A melodic line in the left hand, starting on G2 and moving up stepwise, with a final note marked with a double bar line and a repeat sign.
- Synth.** (Treble): A melodic line in the right hand, starting on G4 and moving up stepwise, with a final note marked with a double bar line and a repeat sign.
- St.** (Treble): A melodic line in the right hand, starting on G4 and moving up stepwise, with a final note marked with a double bar line and a repeat sign.
- D. Set** (Bass): A melodic line in the left hand, starting on G2 and moving up stepwise, with a final note marked with a double bar line and a repeat sign.

22

Synth.

Synth.

El. Pno.

El. Pno.

Synth.

St.

D. Set

26

Synth.

Synth.

El. Pno.

El. Pno.

Synth.

St.

D. Set

28

29

30

32

Synth.

Synth.

El. Pno.

El. Pno.

Synth.

St.

D. Set

34

34

Synth.

Synth.

El. Pno.

El. Pno.

Synth.

St.

D. Set

36

The Synth part (top staff) plays a continuous, rhythmic pattern of eighth notes, starting on a low note and moving up stepwise. The El. Pno. part (second staff) plays a series of chords, starting on a low note and moving up stepwise. The D. Set part (bottom staff) plays a series of chords, starting on a low note and moving up stepwise.

38

42

44

46

46

Synth.

Synth.

El. Pno.

El. Pno.

Synth.

St.

D. Set

47

48

Synth.

Synth.

El. Pno.

El. Pno.

Synth.

St.

D. Set

Synth. (Bass): Measures 49-52. The part consists of a steady eighth-note pattern: G#2, E2, G#2, E2, G#2, E2, G#2, E2, G#2, E2, G#2, E2, G#2, E2, G#2, E2.

Synth. (Treble): Measures 49-52. The part consists of a steady eighth-note pattern: G#4, E4, G#4, E4, G#4, E4, G#4, E4, G#4, E4, G#4, E4, G#4, E4, G#4, E4.

El. Pno. (Bass): Measures 49-52. The part is mostly silent, with a single eighth-note G#2 in measure 51 and a half-note G#2 in measure 52.

El. Pno. (Treble): Measures 49-52. The part is mostly silent, with a single half-note G#4 in measure 51 and a half-note G#4 in measure 52.

Synth. (Treble): Measures 49-52. The part is mostly silent, with a single half-note G#4 in measure 51 and a half-note G#4 in measure 52.

St. (Treble): Measures 49-52. The part is mostly silent, with a single half-note G#4 in measure 49 and a half-note G#4 in measure 50.

D. Set: Measures 49-52. The part consists of a steady eighth-note pattern: G#2, E2, G#2, E2, G#2, E2, G#2, E2, G#2, E2, G#2, E2, G#2, E2, G#2, E2.

50

Synth.

Synth.

El. Pno.

El. Pno.

Synth.

St.

D. Set

51

52

53

Synth.

Synth.

El. Pno.

El. Pno.

Synth.

St.

D. Set

Pdf downloaded from www.midicities.com

55

56

56

Synth.

Synth.

El. Pno.

El. Pno.

Synth.

St.

D. Set

Synth. (Bass): Measures 57-60. The part consists of a steady eighth-note pattern: F#4, C#5, G#4, C#5, F#4, C#5, G#4, C#5.

Synth. (Treble): Measures 57-60. The part consists of a steady eighth-note pattern: F#4, C#5, G#4, C#5, F#4, C#5, G#4, C#5.

El. Pno. (Bass): Measures 57-60. The part is mostly silent, with a single eighth note G#4 in measure 60.

El. Pno. (Treble): Measures 57-60. The part is mostly silent, with a single eighth note G#4 in measure 60.

Synth. (Treble): Measures 57-60. The part is mostly silent, with a single eighth note G#4 in measure 60.

St. (Treble): Measures 57-60. The part is mostly silent, with a single eighth note G#4 in measure 60.

D. Set (Bass): Measures 57-60. The part consists of a steady eighth-note pattern: F#4, C#5, G#4, C#5, F#4, C#5, G#4, C#5.

58

59

Synth.

Synth.

El. Pno.

El. Pno.

Synth.

St.

D. Set

60

61

62

62

Synth.

Synth.

El. Pno.

El. Pno.

Synth.

St.

D. Set

Synth.

Synth.

El. Pno.

El. Pno.

Synth.

St.

D. Set

64

64

Synth.

Synth.

El. Pno.

El. Pno.

Synth.

St.

D. Set

65

66

66

Synth.

Synth.

El. Pno.

El. Pno.

Synth.

St.

D. Set

67

68

70

70

Synth.

Synth.

El. Pno.

El. Pno.

Synth.

St.

D. Set

72

Synth.

Synth.

El. Pno.

El. Pno.

Synth.

St.

D. Set

73

74

- El. Pno. (Bass):** Remains silent.
- Synth. (Treble):** Remains silent.
- St. (Treble):** Remains silent.

76

Synth.

Synth.

El. Pno.

El. Pno.

Synth.

St.

D. Set

78

80

Synth.

Synth.

El. Pno.

El. Pno.

Synth.

St.

D. Set

82

82

Synth.

Synth.

El. Pno.

El. Pno.

Synth.

St.

D. Set

Pdf downloaded from www.midicities.com

86

88

Synth. (Bass): Measures 89-92: A series of eighth notes (A2, G#2, F#2, E2, D2, C#2, B1, A1) followed by a quarter rest in measure 90, and a quarter note (A1) in measure 91.

Synth. (Treble): Measures 89-92: A series of eighth notes (F#4, E4, D4, C#4, B3, A3, G#3, F#3) followed by a quarter rest in measure 90, and a quarter note (F#3) in measure 91.

El. Pno. (Bass): Measures 89-92: A series of eighth notes (A2, G#2, F#2, E2, D2, C#2, B1, A1) followed by a quarter rest in measure 90, and a quarter note (A1) in measure 91.

El. Pno. (Treble): Measures 89-92: A series of eighth notes (F#4, E4, D4, C#4, B3, A3, G#3, F#3) followed by a quarter rest in measure 90, and a quarter note (F#3) in measure 91.

Synth. (Treble): Measures 89-92: A series of eighth notes (F#4, E4, D4, C#4, B3, A3, G#3, F#3) followed by a quarter rest in measure 90, and a quarter note (F#3) in measure 91.

St. (Treble): Measures 89-92: A series of eighth notes (F#4, E4, D4, C#4, B3, A3, G#3, F#3) followed by a quarter rest in measure 90, and a quarter note (F#3) in measure 91.

D. Set: Measures 89-92: A series of eighth notes (A2, G#2, F#2, E2, D2, C#2, B1, A1) followed by a quarter rest in measure 90, and a quarter note (A1) in measure 91.

Pdf downloaded from www.midicities.com

Synth.

Synth.

El. Pno.

El. Pno.

Synth.

St.

D. Set

Pdf downloaded from www.midicities.com

This musical score is for the song "The Sound of Silence" by Simon & Garfunkel. It is arranged for a multi-instrument ensemble. The score is written in the key of D major (indicated by two sharps, F# and C#) and 4/4 time. The instruments and their parts are as follows:

94

95

Synth.

Synth.

El. Pno.

El. Pno.

Synth.

St.

D. Set

97

97

Synth.

Synth.

El. Pno.

El. Pno.

Synth.

St.

D. Set

Score for 99, featuring Synth., El. Pno., St., and D. Set.

101

Musical score for page 101, featuring the following parts:

Musical score for a 7-piece ensemble, featuring the following instruments:

- Synth. (Bass): Bass line with eighth notes.
- Synth. (Treble): Treble line with eighth notes.
- El. Pno. (Treble): Electric Piano, Treble clef, mostly rests.
- El. Pno. (Treble): Electric Piano, Treble clef, mostly rests.
- Synth. (Treble): Synth, Treble clef, eighth notes with a rising and falling melodic line.
- St. (Treble): Strings, Treble clef, mostly rests.
- D. Set (Bass): Drum Set, Bass clef, quarter notes.

Pdf downloaded from www.midicities.com

107

108

- El. Pno. (Treble):** Features a melody in the right hand, with occasional chords in the left hand.

110

111

112

114

114

Synth.

Synth.

El. Pno.

El. Pno.

Synth.

St.

D. Set

D. Set

115

Synth.

Synth.

El. Pno.

El. Pno.

Synth.

St.

D. Set

116

117

Synth.

Synth.

El. Pno.

El. Pno.

Synth.

St.

D. Set

118

Musical score for page 118, featuring the following parts:

- Synth.** (Bass Clef): A melodic line in the bass register, primarily consisting of eighth and quarter notes.
- Synth.** (Treble Clef): A melodic line in the treble register, primarily consisting of eighth and quarter notes.
- El. Pno.** (Treble Clef): A melodic line in the treble register, primarily consisting of eighth and quarter notes.
- El. Pno.** (Treble Clef): A melodic line in the treble register, primarily consisting of eighth and quarter notes.
- Synth.** (Treble Clef): A melodic line in the treble register, primarily consisting of eighth and quarter notes.
- St.** (Treble Clef): A melodic line in the treble register, primarily consisting of eighth and quarter notes.
- D. Set** (Bass Clef): A melodic line in the bass register, primarily consisting of eighth and quarter notes.

Synth. (Bass): Measures 119-122. Notes: G2 (half), A2 (quarter), B2 (quarter), C3 (half), D3 (half), E3 (half), F#3 (half), G3 (half).

Synth. (Treble): Measures 119-122. Notes: G4 (half), A4 (quarter), B4 (quarter), C5 (half), D5 (half), E5 (half), F#5 (half), G5 (half).

El. Pno. (Treble): Measures 119-122. Notes: G4 (half), A4 (quarter), B4 (quarter), C5 (half), D5 (half), E5 (half), F#5 (half), G5 (half).

St. (Treble): Measures 119-122. Notes: G4 (half), A4 (quarter), B4 (quarter), C5 (half), D5 (half), E5 (half), F#5 (half), G5 (half).

D. Set (Bass): Measures 119-122. Notes: G2 (half), A2 (quarter), B2 (quarter), C3 (half), D3 (half), E3 (half), F#3 (half), G3 (half).

120

Synth. (Bass): Measures 120-123. Notes: G2 (120), F#2 (121), E2 (122), D2 (123). Each note is sustained for two measures.

Synth. (Treble): Measures 120-123. Notes: G4 (120), F#4 (121), E4 (122), D4 (123). Each note is sustained for two measures.

El. Pno. (Treble): Measures 120-123. Notes: G4 (120), F#4 (121), E4 (122), D4 (123). Each note is sustained for two measures.

El. Pno. (Bass): Measures 120-123. Notes: G2 (120), F#2 (121), E2 (122), D2 (123). Each note is sustained for two measures.

Synth. (Treble): Measures 120-123. Notes: G4 (120), F#4 (121), E4 (122), D4 (123). Each note is sustained for two measures.

St. (Treble): Measures 120-123. Notes: G4 (120), F#4 (121), E4 (122), D4 (123). Each note is sustained for two measures.

D. Set: Measures 120-123. Notes: G4 (120), F#4 (121), E4 (122), D4 (123). Each note is sustained for two measures.

Synth.

Synth.

El. Pno.

El. Pno.

Synth.

St.

D. Set

122

Synth.

Synth.

El. Pno.

El. Pno.

Synth.

St.

D. Set

122

Synth.

Synth.

El. Pno.

El. Pno.

Synth.

St.

D. Set

124

126

Synth.

Synth.

El. Pno.

El. Pno.

Synth.

St.

D. Set

Synth.

Synth.

El. Pno.

El. Pno.

Synth.

St.

D. Set

128

129

130