

♩ = 115

Piano, Keyboard

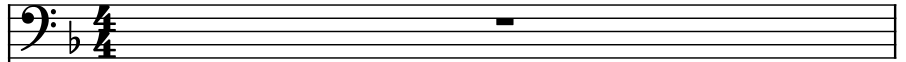

Effect Synthesizer, Lead Vocal I

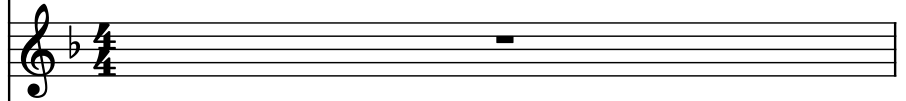

Electric Guitar, Electric Guitar I

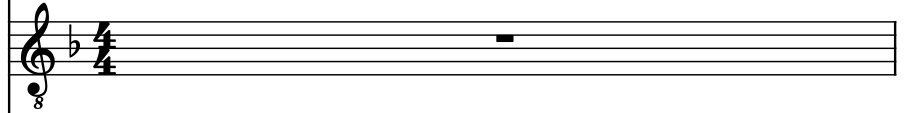

Electric Guitar, Electric Guitar II

Electric Guitar, Electric Guitar III

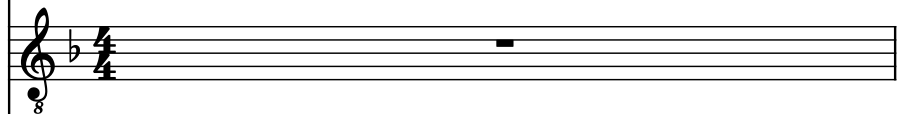

Pad Synthesizer, Violin

Contrabass, Bass Guitar I

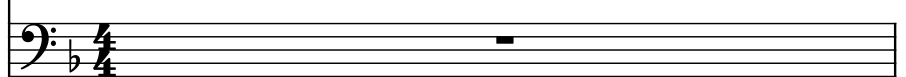

Fretless Electric Bass, Bass Guitar II

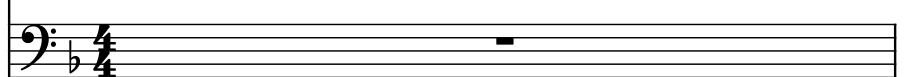

Drumset, Drums

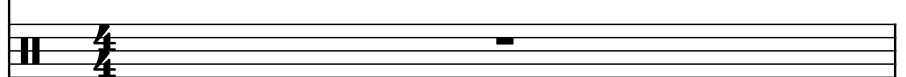

Effect Synthesizer, Synthesizer I

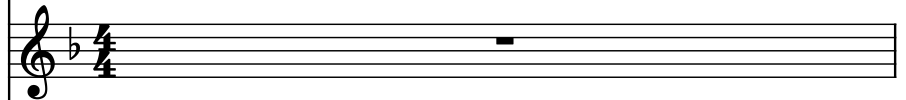

Effect Synthesizer, Synthesizer II

Written by Pete Townshend

Effect Synthesizer, Synthesizer III

Kazoo, Lead Vocal II

Pno.

Synth.

El. Guit.

El. Guit.

El. Guit.

Synth.

Cb.

Frtl. El. B.

D. Set

Synth.

Synth.

Synth.

Kaz.

3

Pno.

Synth.

El. Guit.

El. Guit.

El. Guit.

Synth.

Cb.

Frtl. El. B.

D. Set

Synth.

Synth.

Synth.

Kaz.

4

Pno.

Synth.

El. Guit.

El. Guit.

El. Guit.

Synth.

Cb.

Frtl. El. B.

D. Set

Synth.

Synth.

Synth.

Kaz.

3

3

3

5

5

Pno.

Synth.

El. Guit.

El. Guit.

El. Guit.

Synth.

Cb.

Frtl. El. B.

D. Set

Synth.

Synth.

Synth.

Kaz.

7

7

6

Pno.

Synth.

El. Guit.

El. Guit.

El. Guit.

Synth.

Cb.

Frtl. El. B.

D. Set

Synth.

Synth.

Synth.

Kaz.

7

7

Pno.

Synth.

El. Guit.

El. Guit.

El. Guit.

Synth.

Cb.

Frtl. El. B.

D. Set

Synth.

Synth.

Synth.

Kaz.

8

Pno.

Synth.

El. Guit.

El. Guit.

El. Guit.

Synth.

Cb.

Frtl. El. B.

D. Set

Synth.

Synth.

Synth.

Kaz.

Pno.

Synth.

El. Guit.

El. Guit.

El. Guit.

Synth.

Cb.

Frtl. El. B.

D. Set

Synth.

Synth.

Synth.

Kaz.

3

Pno.

Synth.

El. Guit.

El. Guit.

El. Guit.

Synth.

Cb.

Frtl. El. B.

D. Set

Synth.

Synth.

Synth.

Kaz.

11

11

Pno.

Synth.

El. Guit.

El. Guit.

El. Guit.

Synth.

Cb.

Frtl. El. B.

D. Set

Synth.

Synth.

Synth.

Kaz.

12

Pno.

Synth.

El. Guit.

El. Guit.

El. Guit.

Synth.

Cb.

Frtl. El. B.

D. Set

Synth.

Synth.

Synth.

Kaz.

13

13

Pno.

Synth.

El. Guit.

El. Guit.

El. Guit.

Synth.

Cb.

Frtl. El. B.

D. Set

Synth.

Synth.

Synth.

Kaz.

5

5

14

Pno.

Synth.

El. Guit.

El. Guit.

El. Guit.

Synth.

Cb.

Frtl. El. B.

D. Set

Synth.

Synth.

Synth.

Kaz.

15

15

Pno.

Synth.

El. Guit.

El. Guit.

El. Guit.

Synth.

Cb.

Frtl. El. B.

D. Set

Synth.

Synth.

Synth.

Kaz.

3

3

16

Pno.

Synth.

El. Guit.

El. Guit.

El. Guit.

Synth.

Cb.

Frtl. El. B.

D. Set

Synth.

Synth.

Synth.

Kaz.

17

17

Pno.

Synth.

El. Guit.

El. Guit.

El. Guit.

Synth.

Cb.

Frtl. El. B.

D. Set

Synth.

Synth.

Synth.

Kaz.

7

18

Pno.

Synth.

El. Guit.

El. Guit.

El. Guit.

Synth.

Cb.

Frtl. El. B.

D. Set

Synth.

Synth.

Synth.

Kaz.

19

19

Pno.

Synth.

El. Guit.

El. Guit.

El. Guit.

Synth.

Cb.

Frtl. El. B.

D. Set

Synth.

Synth.

Synth.

Kaz.

The score includes various musical notations such as notes, rests, and triplets (indicated by a '3' and a bracket). The overall style is modern and experimental.

20

Pno.

Synth.

El. Guit.

El. Guit.

El. Guit.

Synth.

Cb.

Frtl. El. B.

D. Set

Synth.

Synth.

Synth.

Kaz.

21

Pno.

Synth.

El. Guit.

El. Guit.

El. Guit.

Synth.

Cb.

Frtl. El. B.

D. Set

Synth.

Synth.

Synth.

Kaz.

22

Pno.

Synth.

El. Guit.

El. Guit.

El. Guit.

Synth.

Cb.

Frtl. El. B.

D. Set

Synth.

Synth.

Synth.

Kaz.

23

Pno.

Synth.

El. Guit.

El. Guit.

El. Guit.

Synth.

Cb.

Frtl. El. B.

D. Set

Synth.

Synth.

Synth.

Kaz.

24

Pno.

Synth.

El. Guit.

El. Guit.

El. Guit.

Synth.

Cb.

Frtl. El. B.

D. Set

Synth.

Synth.

Synth.

Kaz.

25

25

Pno.

Synth.

El. Guit.

El. Guit.

El. Guit.

Synth.

Cb.

Frtl. El. B.

D. Set

Synth.

Synth.

Synth.

Kaz.

5

3

5

5

26

Pno.

Synth.

El. Guit.

El. Guit.

El. Guit.

Synth.

Cb.

Frtl. El. B.

D. Set

Synth.

Synth.

Synth.

Kaz.

27

27

Pno.

Synth.

El. Guit.

El. Guit.

El. Guit.

Synth.

Cb.

Frtl. El. B.

D. Set

Synth.

Synth.

Synth.

Kaz.

3

7

5

28

Pno.

Synth.

El. Guit.

El. Guit.

El. Guit.

Synth.

Cb.

Frtl. El. B.

D. Set

Synth.

Synth.

Synth.

Kaz.

29

Pno.

Synth.

El. Guit.

El. Guit.

El. Guit.

Synth.

Cb.

Frtl. El. B.

D. Set

Synth.

Synth.

Synth.

Kaz.

3

3

30

Pno.

Synth.

El. Guit.

El. Guit.

El. Guit.

Synth.

Cb.

Frtl. El. B.

D. Set

Synth.

Synth.

Synth.

Kaz.

3

31

31

Pno.

Synth.

El. Guit.

El. Guit.

El. Guit.

Synth.

Cb.

Frtl. El. B.

D. Set

Synth.

Synth.

Synth.

Kaz.

3

3

32

Pno.

Synth.

El. Guit.

El. Guit.

El. Guit.

Synth.

Cb.

Frtl. El. B.

D. Set

Synth.

Synth.

Synth.

Kaz.

33

Pno.

Synth.

El. Guit.

El. Guit.

El. Guit.

Synth.

Cb.

Frtl. El. B.

D. Set

Synth.

Synth.

Synth.

Kaz.

34

Pno.

Synth.

El. Guit.

El. Guit.

El. Guit.

Synth.

Cb.

Frtl. El. B.

D. Set

Synth.

Synth.

Synth.

Kaz.

35

35

Pno.

Synth.

El. Guit.

El. Guit.

El. Guit.

Synth.

Cb.

Frtl. El. B.

D. Set

Synth.

Synth.

Synth.

Kaz.

3

7

5

36

Pno.

Synth.

El. Guit.

El. Guit.

El. Guit.

Synth.

Cb.

Frtl. El. B.

D. Set

Synth.

Synth.

Synth.

Kaz.

37

37

Pno.

Synth.

El. Guit.

El. Guit.

El. Guit.

Synth.

Cb.

Frtl. El. B.

D. Set

Synth.

Synth.

Synth.

Kaz.

38

Pno.

Synth.

El. Guit.

El. Guit.

El. Guit.

Synth.

Cb.

Frtl. El. B.

D. Set

Synth.

Synth.

Synth.

Kaz.

39

Pno.

Synth.

El. Guit.

El. Guit.

El. Guit.

Synth.

Cb.

Frtl. El. B.

D. Set

Synth.

Synth.

Synth.

Kaz.

The musical score for page 39 features the following instruments and parts:

Pno.

Synth.

El. Guit.

El. Guit.

El. Guit.

Synth.

Cb.

Frtl. El. B.

D. Set

Synth.

Synth.

Synth.

Kaz.

41

Pno.

Synth.

El. Guit.

El. Guit.

El. Guit.

Synth.

Cb.

Frtl. El. B.

D. Set

Synth.

Synth.

Synth.

Kaz.

3

3

5

5

42

Pno.

Synth.

El. Guit.

El. Guit.

El. Guit.

Synth.

Cb.

Frtl. El. B.

D. Set

Synth.

Synth.

Synth.

Kaz.

3

7

3

43

43

Pno.

Synth.

El. Guit.

El. Guit.

El. Guit.

Synth.

Cb.

Frtl. El. B.

D. Set

Synth.

Synth.

Synth.

Kaz.

3

7

5

44

Pno.

Synth.

El. Guit.

El. Guit.

El. Guit.

Synth.

Cb.

Frtl. El. B.

D. Set

Synth.

Synth.

Synth.

Kaz.

45

45

Pno.

Synth.

El. Guit.

El. Guit.

El. Guit.

Synth.

Cb.

Frtl. El. B.

D. Set

Synth.

Synth.

Synth.

Kaz.

3

3

46

Pno.

Synth.

El. Guit.

El. Guit.

El. Guit.

Synth.

Cb.

Frtl. El. B.

D. Set

Synth.

Synth.

Synth.

Kaz.

3

47

Pno.

Synth.

El. Guit.

El. Guit.

El. Guit.

Synth.

Cb.

Frtl. El. B.

D. Set

Synth.

Synth.

Synth.

Kaz.

3

3

The musical score for page 47 is written for a 12-piece ensemble. The instruments are arranged vertically from top to bottom: Piano (Pno.), Synthesizer (Synth.), three Electric Guitars (El. Guit.), another Synthesizer (Synth.), Double Bass (Cb.), Fretless Electric Bass (Frtl. El. B.), Drums (D. Set), and three more Synthesizers (Synth.), followed by a Kazoo (Kaz.). The score is in 4/4 time and features a variety of musical notations, including eighth notes, quarter notes, and triplets. The Piano part is in the bass clef, while the other instruments are in the treble clef. The Drums part uses a standard drum notation with 'x' marks for cymbals and dots for other drums. The Kazoo part is in the treble clef and features a melodic line with triplets. The overall style is contemporary and experimental, with a focus on texture and rhythm.

48

Pno.

Synth.

El. Guit.

El. Guit.

El. Guit.

Synth.

Cb.

Frtl. El. B.

D. Set

Synth.

Synth.

Synth.

Kaz.

49

Pno.

Synth.

El. Guit.

El. Guit.

El. Guit.

Synth.

Cb.

Frtl. El. B.

D. Set

Synth.

Synth.

Synth.

Kaz.

3

3

5

5

50

Pno.

Synth.

El. Guit.

El. Guit.

El. Guit.

Synth.

Cb.

Frtl. El. B.

D. Set

Synth.

Synth.

Synth.

Kaz.

3

7

3

51

51

Pno.

Synth.

El. Guit.

El. Guit.

El. Guit.

Synth.

Cb.

Frtl. El. B.

D. Set

Synth.

Synth.

Synth.

Kaz.

3

7

5

52

Pno.

Synth.

El. Guit.

El. Guit.

El. Guit.

Synth.

Cb.

Frtl. El. B.

D. Set

Synth.

Synth.

Synth.

Kaz.

53

53

Pno.

Synth.

El. Guit.

El. Guit.

El. Guit.

Synth.

Cb.

Frtl. El. B.

D. Set

Synth.

Synth.

Synth.

Kaz.

The musical score for page 53 features the following instruments and parts:

54

Pno.

Synth.

El. Guit.

El. Guit.

El. Guit.

Synth.

Cb.

Frtl. El. B.

D. Set

Synth.

Synth.

Synth.

Kaz.

55

55

Pno.

Synth.

El. Guit.

El. Guit.

El. Guit.

Synth.

Cb.

Frtl. El. B.

D. Set

Synth.

Synth.

Synth.

Kaz.

3

3

56

Pno.

Synth.

El. Guit.

El. Guit.

El. Guit.

Synth.

Cb.

Frtl. El. B.

D. Set

Synth.

Synth.

Synth.

Kaz.

57

57

Pno.

Synth.

El. Guit.

El. Guit.

El. Guit.

Synth.

Cb.

Frtl. El. B.

D. Set

Synth.

Synth.

Synth.

Kaz.

3

3

5

5

58

Pno.

Synth.

El. Guit.

El. Guit.

El. Guit.

Synth.

Cb.

Frtl. El. B.

D. Set

Synth.

Synth.

Synth.

Kaz.

3

7

3

59

59

Pno.

Synth.

El. Guit.

El. Guit.

El. Guit.

Synth.

Cb.

Frtl. El. B.

D. Set

Synth.

Synth.

Synth.

Kaz.

3

7

5

3

60

Pno.

Synth.

El. Guit.

El. Guit.

El. Guit.

Synth.

Cb.

Frtl. El. B.

D. Set

Synth.

Synth.

Synth.

Kaz.

61

61

Pno.

Synth.

El. Guit.

El. Guit.

El. Guit.

Synth.

Cb.

Frtl. El. B.

D. Set

Synth.

Synth.

Synth.

Kaz.

3

63

63

Pno.

Synth.

El. Guit.

El. Guit.

El. Guit.

Synth.

Cb.

Frtl. El. B.

D. Set

Synth.

Synth.

Synth.

Kaz.

65

65

Pno.

Synth.

El. Guit.

El. Guit.

El. Guit.

Synth.

Cb.

Frtl. El. B.

D. Set

Synth.

Synth.

Synth.

Kaz.

67

Pno.

Synth.

El. Guit.

El. Guit.

El. Guit.

Synth.

Cb.

Frtl. El. B.

D. Set

Synth.

Synth.

Synth.

Kaz.

69

69

Pno.

Synth.

El. Guit.

El. Guit.

El. Guit.

Synth.

Cb.

Frtl. El. B.

D. Set

Synth.

Synth.

Synth.

Kaz.

70

71

Pno.

Synth.

El. Guit.

El. Guit.

El. Guit.

Synth.

Cb.

Frtl. El. B.

D. Set

Synth.

Synth.

Synth.

Kaz.

Pno.

Synth.

El. Guit.

El. Guit.

El. Guit.

Synth.

Cb.

Frtl. El. B.

D. Set

Synth.

Synth.

Synth.

Kaz.

73

Pno.

Synth.

El. Guit.

El. Guit.

El. Guit.

Synth.

Cb.

Frtl. El. B.

D. Set

Synth.

Synth.

Synth.

Kaz.

- Pno.
- Synth.
- El. Guit.
- El. Guit.
- El. Guit.
- Synth.
- Cb.
- Frtl. El. B.
- D. Set
- Synth.
- Synth.
- Synth.
- Kaz.

75

75

Pno.

Synth.

El. Guit.

El. Guit.

El. Guit.

Synth.

Cb.

Frtl. El. B.

D. Set

Synth.

Synth.

Synth.

Kaz.

76

Pno.

Synth.

El. Guit.

El. Guit.

El. Guit.

Synth.

Cb.

Frtl. El. B.

D. Set

Synth.

Synth.

Synth.

Kaz.

77

77

Pno.

Synth.

El. Guit.

El. Guit.

El. Guit.

Synth.

Cb.

Frtl. El. B.

D. Set

Synth.

Synth.

Synth.

Kaz.

78

Pno.

Synth.

El. Guit.

El. Guit.

El. Guit.

Synth.

Cb.

Frtl. El. B.

D. Set

Synth.

Synth.

Synth.

Kaz.

The musical score for page 78 features the following instruments and parts:

79

79

Pno.

Synth.

El. Guit.

El. Guit.

El. Guit.

Synth.

Cb.

Frtl. El. B.

D. Set

Synth.

Synth.

Synth.

Kaz.

3

3

5

5

80

Pno.

Synth.

El. Guit.

El. Guit.

El. Guit.

Synth.

Cb.

Frtl. El. B.

D. Set

Synth.

Synth.

Synth.

Kaz.

3

7

3

81

81

Pno.

Synth.

El. Guit.

El. Guit.

El. Guit.

Synth.

Cb.

Frtl. El. B.

D. Set

Synth.

Synth.

Synth.

Kaz.

3

3

7

5

82

Pno.

Synth.

El. Guit.

El. Guit.

El. Guit.

Synth.

Cb.

Frtl. El. B.

D. Set

Synth.

Synth.

Synth.

Kaz.

The musical score for page 82 features the following instruments and parts:

- D. Set:** A complex part featuring triplets and various rhythmic patterns.

83

83

Pno.

Synth.

El. Guit.

El. Guit.

El. Guit.

Synth.

Cb.

Frtl. El. B.

D. Set

Synth.

Synth.

Synth.

Kaz.

The musical score for page 83 is written for a multi-instrument ensemble. The instruments are arranged vertically from top to bottom: Pno. (Piano), Synth. (Synthesizer), El. Guit. (Electric Guitar), El. Guit. (Electric Guitar), El. Guit. (Electric Guitar), Synth. (Synthesizer), Cb. (Contrabass), Frtl. El. B. (Fretless Electric Bass), D. Set (Drum Set), Synth. (Synthesizer), Synth. (Synthesizer), and Kaz. (Kazoo). The key signature is one flat (B-flat). The Pno. part features a sustained chord in the left hand and a single note in the right hand. The Synth. part has a melodic line in the right hand. The El. Guit. parts have various textures, including sustained chords and single notes. The Cb. and Frtl. El. B. parts have a simple bass line. The D. Set part features a complex rhythmic pattern with triplets. The Synth. parts have various textures, including sustained chords and melodic lines. The Kaz. part is silent.

84

Pno.

Synth.

El. Guit.

El. Guit.

El. Guit.

Synth.

Cb.

Frtl. El. B.

D. Set

Synth.

Synth.

Synth.

Kaz.

85

85

Pno.

Synth.

El. Guit.

El. Guit.

El. Guit.

Synth.

Cb.

Frtl. El. B.

D. Set

Synth.

Synth.

Synth.

Kaz.

86

Pno.

Synth.

El. Guit.

El. Guit.

El. Guit.

Synth.

Cb.

Frtl. El. B.

D. Set

Synth.

Synth.

Synth.

Kaz.

87

Pno.

Synth.

El. Guit.

El. Guit.

El. Guit.

Synth.

Cb.

Frtl. El. B.

D. Set

Synth.

Synth.

Synth.

Kaz.

88

Pno. Synth. El. Guit. El. Guit. El. Guit. Synth. Cb. Frtl. El. B. D. Set Synth. Synth. Synth. Kaz.

The musical score for page 88 features the following instruments and parts:

89

89

Pno.

Synth.

El. Guit.

El. Guit.

El. Guit.

Synth.

Cb.

Frtl. El. B.

D. Set

Synth.

Synth.

Synth.

Kaz.

7

5

90

Pno.

Synth.

El. Guit.

El. Guit.

El. Guit.

Synth.

Cb.

Frtl. El. B.

D. Set

Synth.

Synth.

Synth.

Kaz.

3

3

91

91

Pno.

Synth.

El. Guit.

El. Guit.

El. Guit.

Synth.

Cb.

Frtl. El. B.

D. Set

Synth.

Synth.

Synth.

Kaz.

3

3

92

Pno.

Synth.

El. Guit.

El. Guit.

El. Guit.

Synth.

Cb.

Frtl. El. B.

D. Set

Synth.

Synth.

Synth.

Kaz.

3

3

93

93

Pno.

Synth.

El. Guit.

El. Guit.

El. Guit.

Synth.

Cb.

Frtl. El. B.

D. Set

Synth.

Synth.

Synth.

Kaz.

94

Pno.

Synth.

El. Guit.

El. Guit.

El. Guit.

Synth.

Cb.

Frtl. El. B.

D. Set

Synth.

Synth.

Synth.

Kaz.

95

95

Pno.

Synth.

El. Guit.

El. Guit.

El. Guit.

Synth.

Cb.

Frtl. El. B.

D. Set

Synth.

Synth.

Synth.

Kaz.

96

Pno.

Synth.

El. Guit.

El. Guit.

El. Guit.

Synth.

Cb.

Frtl. El. B.

D. Set

Synth.

Synth.

Synth.

Kaz.

3

7

3

97

97

Pno.

Synth.

El. Guit.

El. Guit.

El. Guit.

Synth.

Cb.

Frtl. El. B.

D. Set

Synth.

Synth.

Synth.

Kaz.

3

7

5

98

Pno.

Synth.

El. Guit.

El. Guit.

El. Guit.

Synth.

Cb.

Frtl. El. B.

D. Set

Synth.

Synth.

Synth.

Kaz.

The musical score for page 98 features the following instruments and parts:

99 $\text{♩} = 81$

Pno.

Synth.

El. Guit.

El. Guit.

El. Guit.

Synth.

Cb.

Frtl. El. B.

D. Set

Synth.

Synth.

Synth.

Kaz.

100

Pno.

Synth.

El. Guit.

El. Guit.

El. Guit.

Synth.

Cb.

Frtl. El. B.

D. Set

Synth.

Synth.

Synth.

Kaz.

101

101

Pno.

Synth.

El. Guit.

El. Guit.

El. Guit.

Synth.

Cb.

Frtl. El. B.

D. Set

Synth.

Synth.

Synth.

Kaz.

The score includes various musical notations such as chords, single notes, and complex rhythmic patterns with fingerings (3, 1, 7, 5) indicated.

102

102

Pno.

Synth.

El. Guit.

El. Guit.

El. Guit.

Synth.

Cb.

Frtl. El. B.

D. Set

Synth.

Synth.

Synth.

Kaz.

103

103

Pno.

Synth.

El. Guit.

El. Guit.

El. Guit.

Synth.

Cb.

Frtl. El. B.

D. Set

Synth.

Synth.

Synth.

Kaz.

3

5

5

104

Pno.

Synth.

El. Guit.

El. Guit.

El. Guit.

Synth.

Cb.

Frtl. El. B.

D. Set

Synth.

Synth.

Synth.

Kaz.

7

3

105

105

Pno.

Synth.

El. Guit.

El. Guit.

El. Guit.

Synth.

Cb.

Frtl. El. B.

D. Set

Synth.

Synth.

Synth.

Kaz.

3 1

7

5

106

106

Pno.

Synth.

El. Guit.

El. Guit.

El. Guit.

Synth.

Cb.

Frtl. El. B.

D. Set

Synth.

Synth.

Synth.

Kaz.

The musical score for page 106 is arranged in a multi-stem format. The instruments and their parts are as follows:

107

107

Pno.

Synth.

El. Guit.

El. Guit.

El. Guit.

Synth.

Cb.

Frtl. El. B.

D. Set

Synth.

Synth.

Synth.

Kaz.

3

5

5

108

Pno.

Synth.

El. Guit.

El. Guit.

El. Guit.

Synth.

Cb.

Frtl. El. B.

D. Set

Synth.

Synth.

Synth.

Kaz.

7

3

109

109

Pno.

Synth.

El. Guit.

El. Guit.

El. Guit.

Synth.

Cb.

Frtl. El. B.

D. Set

Synth.

Synth.

Synth.

Kaz.

105

110

Pno.

Synth.

El. Guit.

El. Guit.

El. Guit.

Synth.

Cb.

Frtl. El. B.

D. Set

Synth.

Synth.

Synth.

Kaz.

111

111

Pno.

Synth.

El. Guit.

El. Guit.

El. Guit.

Synth.

Cb.

Frtl. El. B.

D. Set

Synth.

Synth.

Synth.

Kaz.

113

♩ = 167

Pno.

Synth.

El. Guit.

El. Guit.

El. Guit.

Synth.

Cb.

Frtl. El. B.

D. Set

Synth.

Synth.

Synth.

Kaz.

115

Pno.

Synth.

El. Guit.

El. Guit.

El. Guit.

Synth.

Cb.

Frtl. El. B.

D. Set

Synth.

Synth.

Synth.

Kaz.

117

Pno.

Synth.

El. Guit.

El. Guit.

El. Guit.

Synth.

Cb.

Frtl. El. B.

D. Set

Synth.

Synth.

Synth.

Kaz.

119

Pno.

Synth.

El. Guit.

El. Guit.

El. Guit.

Synth.

Cb.

Frtl. El. B.

D. Set

Synth.

Synth.

Synth.

Kaz.

Pno.

Synth.

El. Guit.

El. Guit.

El. Guit.

Synth.

Cb.

Frtl. El. B.

D. Set

Synth.

Synth.

Synth.

Kaz.

123

Pno.

Synth.

El. Guit.

El. Guit.

El. Guit.

Synth.

Cb.

Frtl. El. B.

D. Set

Synth.

Synth.

Synth.

Kaz.

125

Pno.

Synth.

El. Guit.

El. Guit.

El. Guit.

Synth.

Cb.

Frtl. El. B.

D. Set

Synth.

Synth.

Synth.

Kaz.

127

Pno.

Synth.

El. Guit.

El. Guit.

El. Guit.

Synth.

Cb.

Frtl. El. B.

D. Set

Synth.

Synth.

Synth.

Kaz.

Pno.

Synth.

El. Guit.

El. Guit.

El. Guit.

Synth.

Cb.

Frtl. El. B.

D. Set

Synth.

Synth.

Synth.

Kaz.

131

Pno.

Synth.

El. Guit.

El. Guit.

El. Guit.

Synth.

Cb.

Frtl. El. B.

D. Set

Synth.

Synth.

Synth.

Kaz.

133

Pno.

Synth.

El. Guit.

El. Guit.

El. Guit.

Synth.

Cb.

Frtl. El. B.

D. Set

Synth.

Synth.

Synth.

Kaz.

The musical score for page 133 is written for a 12-piece band. The instruments and their parts are as follows:

135

Pno.

Synth.

El. Guit.

El. Guit.

El. Guit.

Synth.

Cb.

Frtl. El. B.

D. Set

Synth.

Synth.

Synth.

Kaz.

137

Pno.

Synth.

El. Guit.

El. Guit.

El. Guit.

Synth.

Cb.

Frtl. El. B.

D. Set

Synth.

Synth.

Synth.

Kaz.

139

139

Pno.

Synth.

El. Guit.

El. Guit.

El. Guit.

Synth.

Cb.

Frtl. El. B.

D. Set

Synth.

Synth.

Synth.

Kaz.

141

Pno.

Synth.

El. Guit.

El. Guit.

El. Guit.

Synth.

Cb.

Frtl. El. B.

D. Set

Synth.

Synth.

Synth.

Kaz.

8

8

8

3

7

142

Pno.

Synth.

El. Guit.

El. Guit.

El. Guit.

Synth.

Cb.

Frtl. El. B.

D. Set

Synth.

Synth.

Synth.

Kaz.

123

143

Pno.

Synth.

El. Guit.

El. Guit.

El. Guit.

Synth.

Cb.

Frtl. El. B.

D. Set

Synth.

Synth.

Synth.

Kaz.

144

Pno.

Synth.

El. Guit.

El. Guit.

El. Guit.

Synth.

Cb.

Frtl. El. B.

D. Set

Synth.

Synth.

Synth.

Kaz.

125

145

Pno.

Synth.

El. Guit.

El. Guit.

El. Guit.

Synth.

Cb.

Frtl. El. B.

D. Set

Synth.

Synth.

Synth.

Kaz.

147

147

Pno.

Synth.

El. Guit.

El. Guit.

El. Guit.

Synth.

Cb.

Frtl. El. B.

D. Set

Synth.

Synth.

Synth.

Kaz.

149

Pno.

Synth.

El. Guit.

El. Guit.

El. Guit.

Synth.

Cb.

Frtl. El. B.

D. Set

Synth.

Synth.

Synth.

Kaz.

The musical score for page 149 is written for a multi-instrument ensemble. The instruments and their parts are as follows:

151

♩ = 194

Pno.

Synth.

El. Guit.

El. Guit.

El. Guit.

Synth.

Cb.

Frtl. El. B.

D. Set

Synth.

Synth.

Synth.

Kaz.

155

155

Pno.

Synth.

El. Guit.

El. Guit.

El. Guit.

Synth.

Cb.

Frtl. El. B.

D. Set

Synth.

Synth.

Synth.

Kaz.

157

♩ = 148

♩ = 51

Pno.

Synth.

El. Guit.

El. Guit.

El. Guit.

Synth.

Cb.

Frtl. El. B.

D. Set

Synth.

Synth.

Synth.

Kaz.