

♩ = 188

Piano, The Corrs

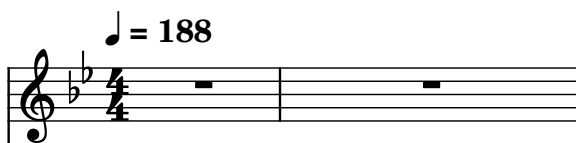

5-str. Electric Bass, Make You"

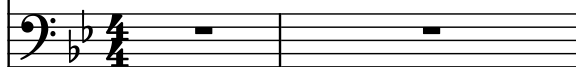

Electric Guitar, Mine"

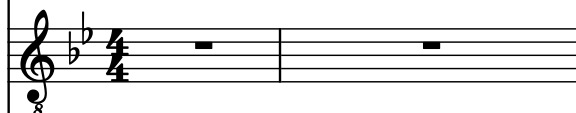

Acoustic Guitar, \*\*\*\*\*

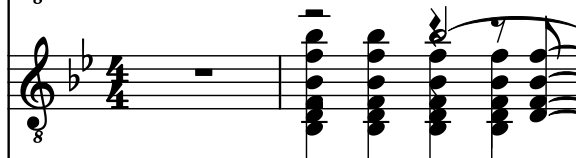

Sine Synthesizer, Sequenced By

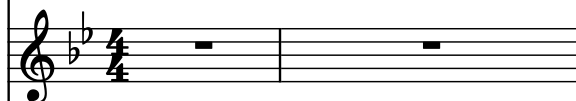

Violoncello, ~SDB~

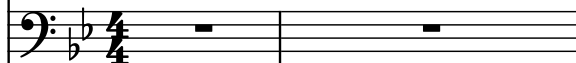

Violin, popeyern@aol.com

Strings, <http://members.aol.com/popeyern/corrrsmidi/index.htm>

Electric Piano, \*\*\*\*\*

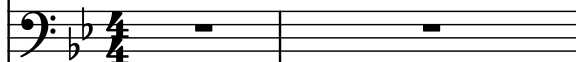

Drumset, Freely

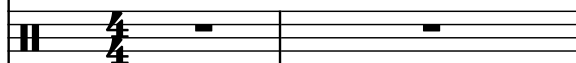

Electric Guitar, Distributable

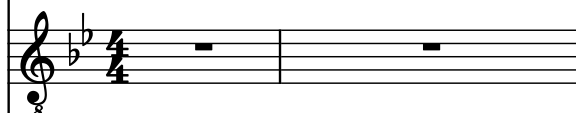

Electric Guitar

Pad Synthesizer

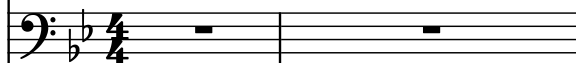

3

Pno.

El. B.

El. Guit.

Guit.

Synth.

Vc.

Vln.

St.

El. Pno.

D. Set

El. Guit.

El. Guit.

Synth.

7

Pno.

El. B.

El. Guit.

Guit.

Synth.

Vc.

Vln.

St.

El. Pno.

D. Set

El. Guit.

El. Guit.

Synth.

10

- Pno.**: Treble clef, key of B-flat. Measures 10-11 are whole rests. Measure 12 has a whole note chord (F4, A4, C5). Measure 13 has a whole note chord (F4, A4, C5).
- El. B.**: Bass clef, key of B-flat. Measures 10-11 are whole rests. Measure 12 has a quarter note (B2), a quarter rest, and a quarter note (B2). Measure 13 has a quarter note (B2), a quarter note (B2), and a quarter note (B2).
- El. Guit.**: Treble clef, key of B-flat. Measures 10-11 are whole rests. Measure 12 is a whole rest. Measure 13 is a whole rest.
- Guit.**: Treble clef, key of B-flat. Measures 10-11 are whole rests. Measure 12 has a complex rhythmic pattern with many beamed sixteenth notes and eighth notes. Measure 13 has a complex rhythmic pattern with many beamed sixteenth notes and eighth notes.
- Synth.**: Treble clef, key of B-flat. Measures 10-11 are whole rests. Measure 12 has a whole note chord (F4, A4, C5). Measure 13 has a whole note chord (F4, A4, C5).
- Vc.**: Bass clef, key of B-flat. Measures 10-11 are whole rests. Measure 12 is a whole rest. Measure 13 is a whole rest.
- Vln.**: Treble clef, key of B-flat. Measures 10-11 are whole rests. Measure 12 is a whole rest. Measure 13 is a whole rest.
- St.**: Treble clef, key of B-flat. Measures 10-11 are whole rests. Measure 12 is a whole rest. Measure 13 is a whole rest.
- El. Pno.**: Bass clef, key of B-flat. Measures 10-11 are whole rests. Measure 12 is a whole rest. Measure 13 is a whole rest.
- D. Set**: Percussion staff. Measures 10-11 are whole rests. Measure 12 has a complex rhythmic pattern with many beamed sixteenth notes and eighth notes. Measure 13 has a complex rhythmic pattern with many beamed sixteenth notes and eighth notes.
- El. Guit.**: Treble clef, key of B-flat. Measures 10-11 are whole rests. Measure 12 is a whole rest. Measure 13 is a whole rest.
- El. Guit.**: Treble clef, key of B-flat. Measures 10-11 are whole rests. Measure 12 has a quarter note (B2), a quarter note (B2), and a quarter note (B2). Measure 13 has a quarter note (B2), a quarter note (B2), and a quarter note (B2).
- Synth.**: Bass clef, key of B-flat. Measures 10-11 are whole rests. Measure 12 is a whole rest. Measure 13 is a whole rest.

14

Pno.

El. B.

El. Guit.

Guit.

Synth.

Vc.

Vln.

St.

El. Pno.

D. Set

El. Guit.

El. Guit.

Synth.

17

Pno.

El. B.

El. Guit.

Guit.

Synth.

Vc.

Vln.

St.

El. Pno.

D. Set

El. Guit.

El. Guit.

Synth.

20

20

Pno.

El. B.

El. Guit.

Guit.

Synth.

Vc.

Vln.

St.

El. Pno.

D. Set

El. Guit.

El. Guit.

Synth.

22

- Pno.**: Treble clef, key of B-flat. Measure 22 has a whole rest; measure 23 has a whole rest.
- El. B.**: Bass clef, key of B-flat. Measure 22 has a quarter note (B-flat), a quarter rest, a quarter rest, and a quarter note (F). Measure 23 has a half note (B-flat).
- El. Guit.**: Treble clef, key of B-flat. Measure 22 has a whole rest; measure 23 has a whole rest.
- Guit.**: Treble clef, key of B-flat. Measure 22 has a complex melodic line with eighth and sixteenth notes, including a triplet of eighth notes in measure 23. Measure 23 continues the melodic line with a triplet of eighth notes.
- Synth.**: Treble clef, key of B-flat. Measure 22 has a whole rest; measure 23 has a whole rest.
- Vc.**: Bass clef, key of B-flat. Measure 22 has a whole note (B-flat); measure 23 has a whole note (B-flat).
- Vln.**: Treble clef, key of B-flat. Measure 22 has a whole note (B-flat); measure 23 has a whole note (B-flat).
- St.**: Treble clef, key of B-flat. Measure 22 has a whole note (B-flat); measure 23 has a whole note (B-flat).
- El. Pno.**: Treble clef, key of B-flat. Measure 22 has a half note (B-flat), a quarter note (F), a quarter note (B-flat), and a quarter note (F). Measure 23 has a half note (B-flat), a quarter note (F), a quarter note (B-flat), and a quarter note (F).
- D. Set**: Two staves. The top staff has a whole rest in measure 22 and a whole rest in measure 23. The bottom staff has a whole rest in measure 22 and a whole rest in measure 23.
- El. Guit.**: Treble clef, key of B-flat. Measure 22 has a whole rest; measure 23 has a whole rest.
- El. Guit.**: Treble clef, key of B-flat. Measure 22 has a half note (B-flat), a quarter note (F), a quarter note (B-flat), and a quarter note (F). Measure 23 has a half note (B-flat), a quarter note (F), a quarter note (B-flat), and a quarter note (F).
- Synth.**: Bass clef, key of B-flat. Measure 22 has a whole rest; measure 23 has a whole rest.

24

25

Pno.

El. B.

El. Guit.

Guit.

Synth.

Vc.

Vln.

St.

El. Pno.

D. Set

El. Guit.

El. Guit.

Synth.

26

26

Pno.

El. B.

El. Guit.

Guit.

Synth.

Vc.

Vln.

St.

El. Pno.

D. Set

El. Guit.

El. Guit.

Synth.

29

32

Pno.

El. B.

El. Guit.

Guit.

Synth.

Vc.

Vln.

St.

El. Pno.

D. Set

El. Guit.

El. Guit.

Synth.

35

Pno.

El. B.

El. Guit.

Guit.

Synth.

Vc.

Vln.

St.

El. Pno.

D. Set

El. Guit.

El. Guit.

Synth.

38

Pno.

El. B.

El. Guit.

Guit.

Synth.

Vc.

Vln.

St.

El. Pno.

D. Set

El. Guit.

El. Guit.

Synth.

41

Pno.

El. B.

El. Guit.

Guit.

Synth.

Vc.

Vln.

St.

El. Pno.

D. Set

El. Guit.

El. Guit.

Synth.

45

Pno.

El. B.

El. Guit.

Guit.

Synth.

Vc.

Vln.

St.

El. Pno.

D. Set

El. Guit.

El. Guit.

Synth.

48

Pno.

El. B.

El. Guit.

Guit.

Synth.

Vc.

Vln.

St.

El. Pno.

D. Set

El. Guit.

El. Guit.

Synth.

51

54

Pno.

El. B.

El. Guit.

Guit.

Synth.

Vc.

Vln.

St.

El. Pno.

D. Set

El. Guit.

El. Guit.

Synth.

57

Pno.

El. B.

El. Guit.

Guit.

Synth.

Vc.

Vln.

St.

El. Pno.

D. Set

El. Guit.

El. Guit.

Synth.

60

Pno.

El. B.

El. Guit.

Guit.

Synth.

Vc.

Vln.

St.

El. Pno.

D. Set

El. Guit.

El. Guit.

Synth.

63

- Pno.**: Treble clef, key of B-flat major. Measure 63 has a whole rest; measure 64 has a whole rest.
- El. B.**: Bass clef, key of B-flat major. Measure 63 has a half note B-flat; measure 64 has a half note B-flat, a quarter rest, a quarter rest, an eighth rest, and a quarter note B-flat.
- El. Guit.**: Treble clef, key of B-flat major. Measure 63 has a whole rest; measure 64 has a whole rest.
- Guit.**: Treble clef, key of B-flat major. Measure 63 has a half note B-flat, an eighth note A-flat, an eighth note G, a quarter note F, and a quarter note E. Measure 64 has a half note D, an eighth note C, an eighth note B, a quarter note A, and a quarter note G.
- Synth.**: Treble clef, key of B-flat major. Measure 63 has a whole rest; measure 64 has a whole rest.
- Vc.**: Bass clef, key of B-flat major. Measure 63 has a whole note B-flat; measure 64 has a whole note B-flat.
- Vln.**: Treble clef, key of B-flat major. Measure 63 has a whole note B-flat; measure 64 has a whole note B-flat.
- St.**: Treble clef, key of B-flat major. Measure 63 has a whole note B-flat; measure 64 has a whole note B-flat.
- El. Pno.**: Bass clef, key of B-flat major. Measure 63 has a half note B-flat, an eighth note A-flat, an eighth note G, a quarter note F, and a quarter note E. Measure 64 has a half note D, an eighth note C, an eighth note B, a quarter note A, and a quarter note G.
- D. Set**: Treble clef, key of B-flat major. Measure 63 has a half note B-flat, an eighth note A-flat, an eighth note G, a quarter note F, and a quarter note E. Measure 64 has a half note D, an eighth note C, an eighth note B, a quarter note A, and a quarter note G.
- El. Guit.**: Treble clef, key of B-flat major. Measure 63 has a whole rest; measure 64 has a whole rest.
- El. Guit.**: Treble clef, key of B-flat major. Measure 63 has a half note B-flat, an eighth note A-flat, an eighth note G, a quarter note F, and a quarter note E. Measure 64 has a half note D, an eighth note C, an eighth note B, a quarter note A, and a quarter note G.
- Synth.**: Treble clef, key of B-flat major. Measure 63 has a whole rest; measure 64 has a whole rest.

65

- Pno.**: Treble clef, key of B-flat major. Measure 65 has a whole rest; measure 66 has a whole rest.
- El. B.**: Bass clef, key of B-flat major. Measure 65 has a whole note B-flat; measure 66 has a whole note B-flat.
- El. Guit.**: Treble clef, key of B-flat major. Measure 65 has a whole rest; measure 66 has a whole rest.
- Guit.**: Treble clef, key of B-flat major. Measure 65 has a complex rhythmic pattern with eighth and sixteenth notes, including a triplet of eighth notes. Measure 66 has a long, sustained note with a tremolo effect.
- Synth.**: Treble clef, key of B-flat major. Measure 65 has a whole rest; measure 66 has a whole rest.
- Vc.**: Bass clef, key of B-flat major. Measure 65 has a whole note B-flat; measure 66 has a whole note B-flat.
- Vln.**: Treble clef, key of B-flat major. Measure 65 has a whole note B-flat; measure 66 has a whole note B-flat.
- St.**: Treble clef, key of B-flat major. Measure 65 has a whole note B-flat; measure 66 has a whole note B-flat.
- El. Pno.**: Bass clef, key of B-flat major. Measure 65 has a complex rhythmic pattern with eighth and sixteenth notes. Measure 66 has a long, sustained note with a tremolo effect.
- D. Set**: Percussion. Measure 65 has a complex rhythmic pattern with eighth and sixteenth notes. Measure 66 has a whole rest.
- El. Guit.**: Treble clef, key of B-flat major. Measure 65 has a whole rest; measure 66 has a whole rest.
- El. Guit.**: Treble clef, key of B-flat major. Measure 65 has a whole note B-flat; measure 66 has a whole note B-flat.
- Synth.**: Treble clef, key of B-flat major. Measure 65 has a whole rest; measure 66 has a whole rest.

67

Pno.

El. B.

El. Guit.

Guit.

Synth.

Vc.

Vln.

St.

El. Pno.

D. Set

El. Guit.

El. Guit.

Synth.

68

71

74

Pno.

El. B.

El. Guit.

Guit.

Synth.

Vc.

Vln.

St.

El. Pno.

D. Set

El. Guit.

El. Guit.

Synth.

77

Pno.

El. B.

El. Guit.

Guit.

Synth.

Vc.

Vln.

St.

El. Pno.

D. Set

El. Guit.

El. Guit.

Synth.

80

83

83

Pno.

El. B.

El. Guit.

Guit.

Synth.

Vc.

Vln.

St.

El. Pno.

D. Set

El. Guit.

El. Guit.

Synth.

87

Pno.

El. B.

El. Guit.

Guit.

Synth.

Vc.

Vln.

St.

El. Pno.

D. Set

El. Guit.

El. Guit.

Synth.

91

91

Pno.

El. B.

El. Guit.

Guit.

Synth.

Vc.

Vln.

St.

El. Pno.

D. Set

El. Guit.

El. Guit.

Synth.

95

Pno.

El. B.

El. Guit.

Guit.

Synth.

Vc.

Vln.

St.

El. Pno.

D. Set

El. Guit.

El. Guit.

Synth.

99

99

Pno.

El. B.

El. Guit.

Guit.

Synth.

Vc.

Vln.

St.

El. Pno.

D. Set

El. Guit.

El. Guit.

Synth.

104

104

Pno.

El. B.

El. Guit.

Guit.

Synth.

Vc.

Vln.

St.

El. Pno.

D. Set

El. Guit.

El. Guit.

Synth.

108

Pno.

El. B.

El. Guit.

Guit.

Synth.

Vc.

Vln.

St.

El. Pno.

D. Set

El. Guit.

El. Guit.

Synth.

110

Pno.

El. B.

El. Guit.

Guit.

Synth.

Vc.

Vln.

St.

El. Pno.

D. Set

El. Guit.

El. Guit.

Synth.

3

111

Pno.

El. B.

El. Guit.

Guit.

Synth.

Vc.

Vln.

St.

El. Pno.

D. Set

El. Guit.

El. Guit.

Synth.

112

Pno.

El. B.

El. Guit.

Guit.

Synth.

Vc.

Vln.

St.

El. Pno.

D. Set

El. Guit.

El. Guit.

Synth.

115

Pno.

El. B.

El. Guit.

Guit.

Synth.

Vc.

Vln.

St.

El. Pno.

D. Set

El. Guit.

El. Guit.

Synth.

118

Pno.

El. B.

El. Guit.

Guit.

Synth.

Vc.

Vln.

St.

El. Pno.

D. Set

El. Guit.

El. Guit.

Synth.

121

Pno.

El. B.

El. Guit.

Guit.

Synth.

Vc.

Vln.

St.

El. Pno.

D. Set

El. Guit.

El. Guit.

Synth.

124

Pno.

El. B.

El. Guit.

Guit.

Synth.

Vc.

Vln.

St.

El. Pno.

D. Set

El. Guit.

El. Guit.

Synth.

127

Pno.

El. B.

El. Guit.

Guit.

Synth.

Vc.

Vln.

St.

El. Pno.

D. Set

El. Guit.

El. Guit.

Synth.

130

133

Pno.

El. B.

El. Guit.

Guit.

Synth.

Vc.

Vln.

St.

El. Pno.

D. Set

El. Guit.

El. Guit.

Synth.

136

Pno.

El. B.

El. Guit.

Guit.

Synth.

Vc.

Vln.

St.

El. Pno.

D. Set

El. Guit.

El. Guit.

Synth.

139

Pno.

El. B.

El. Guit.

Guit.

Synth.

Vc.

Vln.

St.

El. Pno.

D. Set

El. Guit.

El. Guit.

Synth.

142

Pno.

El. B.

El. Guit.

Guit.

Synth.

Vc.

Vln.

St.

El. Pno.

D. Set

El. Guit.

El. Guit.

Synth.

51 140  
 ♪ = 141  
 ♪ = 142  
 ♪ = 143  
 ♪ = 144  
 ♪ = 145  
 ♪ = 146  
 ♪ = 147  
 ♪ = 148  
 ♪ = 149  
 ♪ = 150  
 ♪ = 151  
 ♪ = 152  
 ♪ = 153  
 ♪ = 154  
 ♪ = 155  
 ♪ = 156  
 ♪ = 157  
 ♪ = 158  
 ♪ = 159  
 ♪ = 160  
 ♪ = 161  
 ♪ = 162  
 ♪ = 163

145

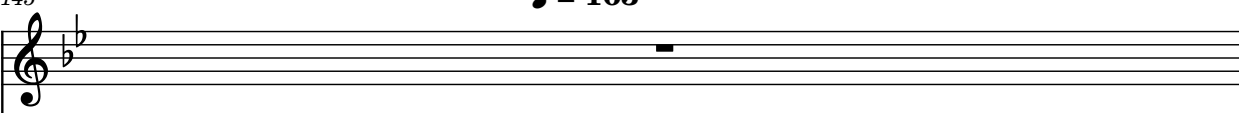
Pno. 

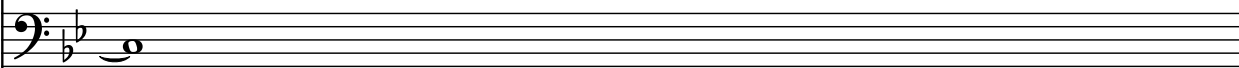
El. B. 

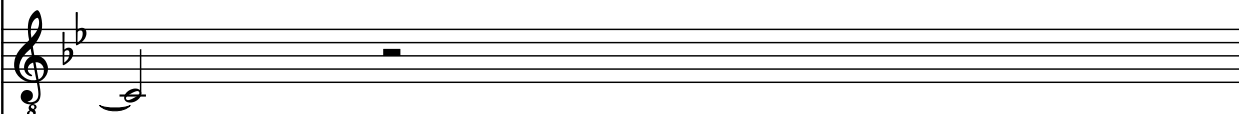
El. Guit. 

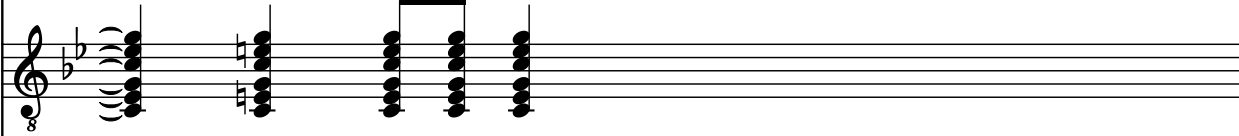
Guit. 

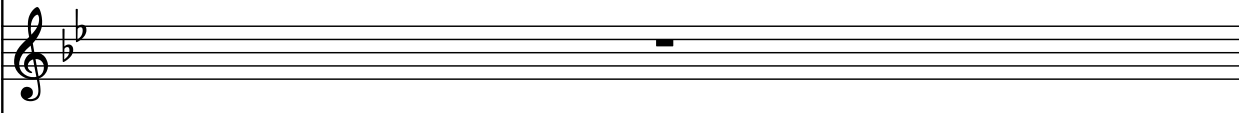
Synth. 

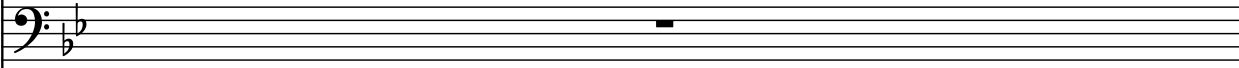
Vc. 

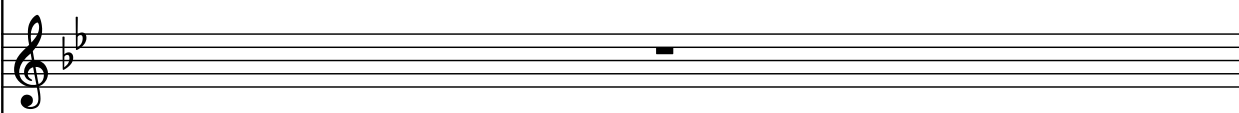
Vln. 

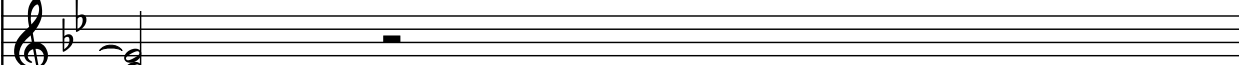
St. 

146

Pno.

El. B.

El. Guit.

Guit.

Synth.

Vc.

Vln.

St.

El. Pno.

D. Set

El. Guit.

El. Guit.

Synth.