

♩ = 184

Piano, pno

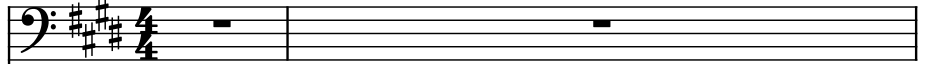

Pedal Steel Guitar, e gtr

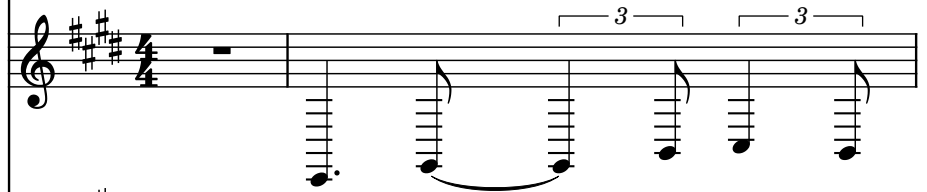

Bass, vox

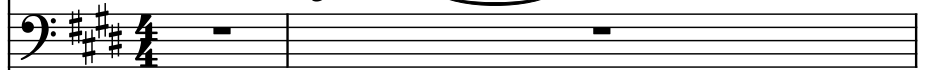

Contrabass, bass

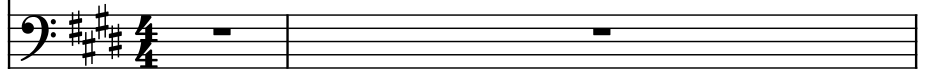

Drumset, Bass drum

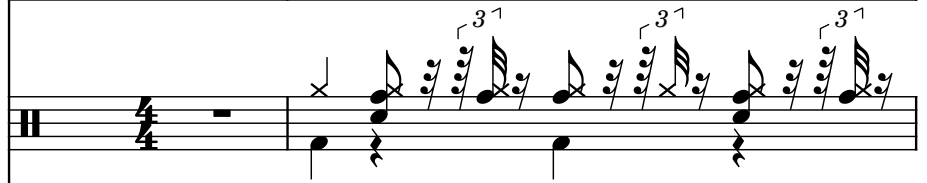

Electric Guitar, gtr

Effect Synthesizer, atmos

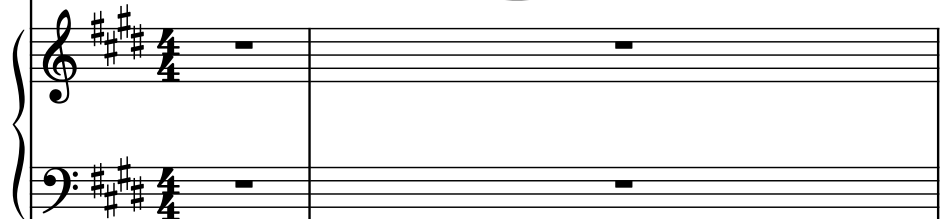

Voice, vox

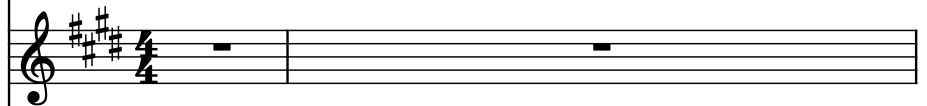

Contra Guitar, gtr

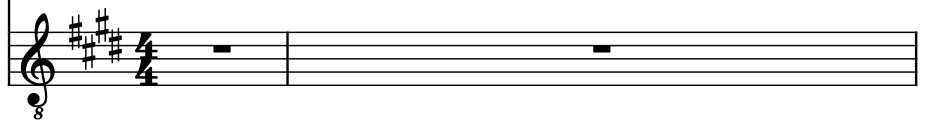

3

Pno.

Ped. St. Guit.

B.

Cb.

D. Set

El. Guit.

Synth.

Vo.

C. Guit.

4

Pno.

Ped. St. Guit.

B.

Cb.

D. Set

El. Guit.

Synth.

Vo.

C. Guit.

5

Pno.

Ped. St. Guit.

B.

Cb.

D. Set

El. Guit.

Synth.

Vo.

C. Guit.

- Synth.:** Treble and bass clefs, one whole rest in each.

C. Guit.

This musical score is for the song "The Sound of Silence" by Simon & Garfunkel. It is arranged for a nine-piece ensemble. The score is written in the key of D major (indicated by two sharps) and 4/4 time. The instruments and their parts are as follows:

- Ped. St. Guit. (Pedal Steel Guitar):** Provides a sustained harmonic background with a series of chords.
- B. (Bass):** Plays a simple, steady bass line.
- Cb. (Contrabass):** Plays a low, sustained harmonic line.
- D. Set (Drum Set):** Features a mix of snare, hi-hat, and cymbal patterns, including triplet rhythms.
- El. Guit. (Electric Guitar):** Plays a melodic line with a tremolo effect, featuring triplet patterns.
- Synth. (Synthesizer):** Provides a sustained harmonic background.
- Vo. (Vocals):** The vocal melody, featuring the iconic "Hello, Hello" line.
- C. Guit. (Country Guitar):** Plays a melodic line with a tremolo effect, mirroring the electric guitar.

This musical score is for the song "The Sound of Silence" by Simon & Garfunkel. It is a multi-stemmed score for a full band arrangement. The instruments and parts included are:

- Pno.** (Piano): Features a repeating eighth-note bass line in the left hand and chords in the right hand, with triplets indicated.
- Ped. St. Guit.** (Pedal Steel Guitar): Provides a harmonic accompaniment with sustained notes.
- B.** (Bass): Plays a simple, steady bass line.
- Cb.** (Contrabass): Plays a low, sustained note.
- D. Set** (Drum Set): Includes a snare drum pattern and a cymbal.
- El. Guit.** (Electric Guitar): Features a repeating eighth-note bass line in the left hand and chords in the right hand, with triplets indicated.
- Synth.** (Synthesizer): Provides a harmonic accompaniment with sustained notes.
- Vo.** (Vocals): The vocal line, which is not fully transcribed in this image.
- C. Guit.** (Classical Guitar): Provides a harmonic accompaniment with sustained notes.

9

Pno.

Ped. St. Guit.

B.

Cb.

D. Set

El. Guit.

Synth.

Vo.

C. Guit.

10

Pno.

Ped. St. Guit.

B.

Cb.

D. Set

El. Guit.

Synth.

Vo.

C. Guit.

11

Pno.

Ped. St. Guit.

B.

Cb.

D. Set

El. Guit.

Synth.

Vo.

C. Guit.

12

Pno.

Ped. St. Guit.

B.

Cb.

D. Set

El. Guit.

Synth.

Vo.

C. Guit.

[illegible]

Instrumentation and Parts:

Key Features:

- Key Signature:** D major (two sharps).
- Time Signature:** 4/4.
- Tempo:** The score does not specify a tempo, but the piece is typically performed at a moderate, steady pace.

15

Pno.

Ped. St. Guit.

B.

Cb.

D. Set

El. Guit.

Synth.

Vo.

C. Guit.

17

Pno.

Ped. St. Guit.

B.

Cb.

D. Set

El. Guit.

Synth.

Vo.

C. Guit.

18

Pno.

Ped. St. Guit.

B.

Cb.

D. Set

El. Guit.

Synth.

Vo.

C. Guit.

19

20

Pno.

Ped. St. Guit.

B.

Cb.

D. Set

El. Guit.

Synth.

Vo.

C. Guit.

8

8

21

Pno.

Ped. St. Guit.

B.

Cb.

D. Set

El. Guit.

Synth.

Vo.

C. Guit.

22

Pno.

Ped. St. Guit.

B.

Cb.

D. Set

El. Guit.

Synth.

Vo.

C. Guit.

23

Pno.

Ped. St. Guit.

B.

Cb.

D. Set

El. Guit.

Synth.

Vo.

C. Guit.

24

Pno.

Ped. St. Guit.

B.

Cb.

D. Set

El. Guit.

Synth.

Vo.

C. Guit.

25

Pno.

Ped. St. Guit.

B.

Cb.

D. Set

El. Guit.

Synth.

Vo.

C. Guit.

26

Pno.

Ped. St. Guit.

B.

Cb.

D. Set

El. Guit.

Synth.

Vo.

C. Guit.

27

28

29

27

Pno.

Ped. St. Guit.

B.

Cb.

D. Set

El. Guit.

Synth.

Vo.

C. Guit.

28

Pno.

Ped. St. Guit.

B.

Cb.

D. Set

El. Guit.

Synth.

Vo.

C. Guit.

29

Pno.

Ped. St. Guit.

B.

Cb.

D. Set

El. Guit.

Synth.

Vo.

C. Guit.

30

Pno.

Ped. St. Guit.

B.

Cb.

D. Set

El. Guit.

Synth.

Vo.

C. Guit.

31

Pno.

Ped. St. Guit.

B.

Cb.

D. Set

El. Guit.

Synth.

Vo.

C. Guit.

33

Pno.

Ped. St. Guit.

B.

Cb.

D. Set

El. Guit.

Synth.

Vo.

C. Guit.

33

34

35

36

C. Guit.

35

Pno.

Ped. St. Guit.

B.

Cb.

D. Set

El. Guit.

Synth.

Vo.

C. Guit.

36

Pno.

Ped. St. Guit.

B.

Cb.

D. Set

El. Guit.

Synth.

Vo.

C. Guit.

37

Pno.

Ped. St. Guit.

B.

Cb.

D. Set

El. Guit.

Synth.

Vo.

C. Guit.

39

Pno.

Ped. St. Guit.

B.

Cb.

D. Set

El. Guit.

Synth.

Vo.

C. Guit.

40

Pno.

Ped. St. Guit.

B.

Cb.

D. Set

El. Guit.

Synth.

Vo.

C. Guit.

41

Pno.

Ped. St. Guit.

B.

Cb.

D. Set

El. Guit.

Synth.

Vo.

C. Guit.

Ped. St. Guit.

43

Pno.

Ped. St. Guit.

B.

Cb.

D. Set

El. Guit.

Synth.

Vo.

C. Guit.

44

Pno.

Ped. St. Guit.

B.

Cb.

D. Set

El. Guit.

Synth.

Vo.

C. Guit.

45

Pno.

Ped. St. Guit.

B.

Cb.

D. Set

El. Guit.

Synth.

Vo.

C. Guit.

46

Pno.

Ped. St. Guit.

B.

Cb.

D. Set

El. Guit.

Synth.

Vo.

C. Guit.

47

Pno.

Ped. St. Guit.

B.

Cb.

D. Set

El. Guit.

Synth.

Vo.

C. Guit.

48

Pno.

Ped. St. Guit.

B.

Cb.

D. Set

El. Guit.

Synth.

Vo.

C. Guit.

48

49

49

Pno.

Ped. St. Guit.

B.

Cb.

D. Set

El. Guit.

Synth.

Vo.

C. Guit.

50

Pno.

Ped. St. Guit.

B.

Cb.

D. Set

El. Guit.

Synth.

Vo.

C. Guit.

51

Pno.

Ped. St. Guit.

B.

Cb.

D. Set

El. Guit.

Synth.

Vo.

C. Guit.

51

52

53

54

54

Pno.

Ped. St. Guit.

B.

Cb.

D. Set

El. Guit.

Synth.

Vo.

C. Guit.

55

Pno.

Ped. St. Guit.

B.

Cb.

D. Set

El. Guit.

Synth.

Vo.

C. Guit.

56

Pno.

Ped. St. Guit.

B.

Cb.

D. Set

El. Guit.

Synth.

Vo.

C. Guit.

56

57

58

59

57

Pno.

Ped. St. Guit.

B.

Cb.

D. Set

El. Guit.

Synth.

Vo.

C. Guit.

58

Pno.

Ped. St. Guit.

B.

Cb.

D. Set

El. Guit.

Synth.

Vo.

C. Guit.

59

Pno.

Ped. St. Guit.

B.

Cb.

D. Set

El. Guit.

Synth.

Vo.

C. Guit.

C. Guit.

61

Pno.

Ped. St. Guit.

B.

Cb.

D. Set

El. Guit.

Synth.

Vo.

C. Guit.

62

Pno.

Ped. St. Guit.

B.

Cb.

D. Set

El. Guit.

Synth.

Vo.

C. Guit.

62

63

64

65

63

Pno.

Ped. St. Guit.

B.

Cb.

D. Set

El. Guit.

Synth.

Vo.

C. Guit.

63

64

65

66

64

Pno.

Ped. St. Guit.

B.

Cb.

D. Set

El. Guit.

Synth.

Vo.

C. Guit.

65

Pno.

Ped. St. Guit.

B.

Cb.

D. Set

El. Guit.

Synth.

Vo.

C. Guit.

66

Pno.

Ped. St. Guit.

B.

Cb.

D. Set

El. Guit.

Synth.

Vo.

C. Guit.

67

Pno.

Ped. St. Guit.

B.

Cb.

D. Set

El. Guit.

Synth.

Vo.

C. Guit.

68

Pno.

Ped. St. Guit.

B.

Cb.

D. Set

El. Guit.

Synth.

Vo.

C. Guit.

68

69

69

Pno.

Ped. St. Guit.

B.

Cb.

D. Set

El. Guit.

Synth.

Vo.

C. Guit.

8

8

C. Guit.

72

Pno.

Ped. St. Guit.

B.

Cb.

D. Set

El. Guit.

Synth.

Vo.

C. Guit.

73

Pno.

Ped. St. Guit.

B.

Cb.

D. Set

El. Guit.

Synth.

Vo.

C. Guit.

74

Pno.

Ped. St. Guit.

B.

Cb.

D. Set

El. Guit.

Synth.

Vo.

C. Guit.

75

Pno.

Ped. St. Guit.

B.

Cb.

D. Set

El. Guit.

Synth.

Vo.

C. Guit.

76

Pno.

Ped. St. Guit.

B.

Cb.

D. Set

El. Guit.

Synth.

Vo.

C. Guit.

8

77

Pno.

Ped. St. Guit.

B.

Cb.

D. Set

El. Guit.

Synth.

Vo.

C. Guit.

78

Pno.

Ped. St. Guit.

B.

Cb.

D. Set

El. Guit.

Synth.

Vo.

C. Guit.

8

79 77

Pno. 77

Ped. St. Guit.

B.

Cb.

D. Set

El. Guit.

Synth.

Vo.

C. Guit.

80

Pno.

Ped. St. Guit.

B.

Cb.

D. Set

El. Guit.

Synth.

Vo.

C. Guit.

81

Pno.

Ped. St. Guit.

B.

Cb.

D. Set

El. Guit.

Synth.

Vo.

C. Guit.

82

Pno.

Ped. St. Guit.

B.

Cb.

D. Set

El. Guit.

Synth.

Vo.

C. Guit.

83

Pno.

Ped. St. Guit.

B.

Cb.

D. Set

El. Guit.

Synth.

Vo.

C. Guit.

82

Pno.

Ped. St. Guit.

B.

Cb.

D. Set

El. Guit.

Synth.

Vo.

C. Guit.