

♩ = 120

Bass Guitar

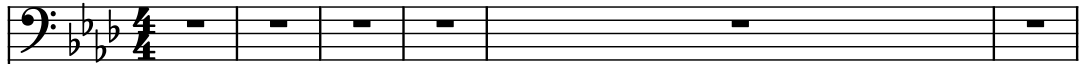

Effect Synthesizer

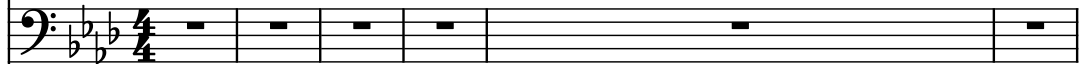

Acoustic Guitar

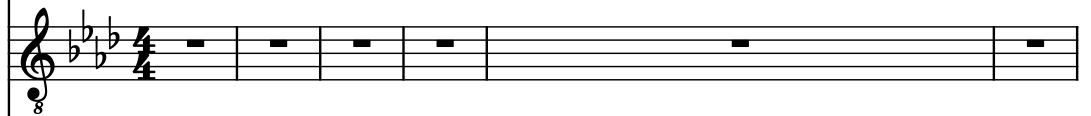

Electric Guitar

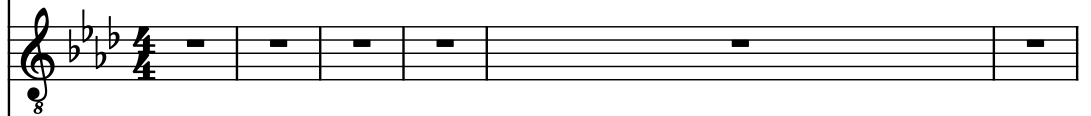

Saw Synthesizer

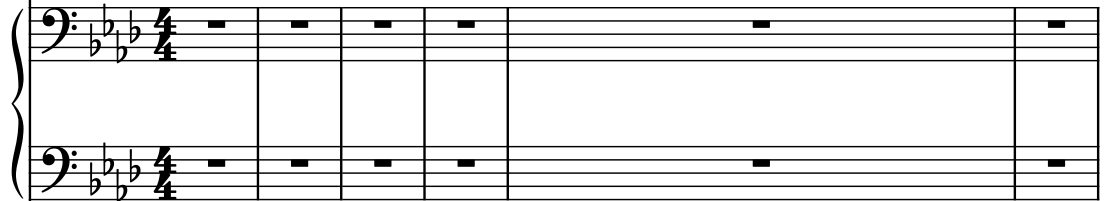

Acoustic Guitar

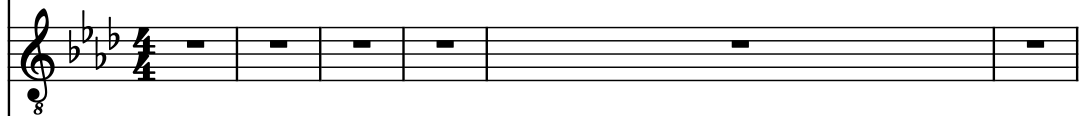

Acoustic Guitar

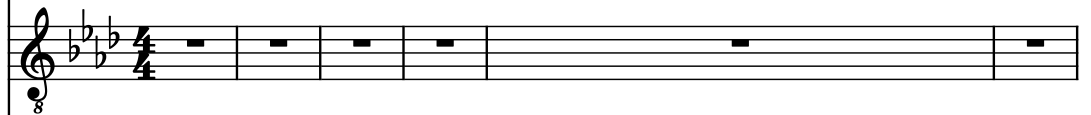

Tuned Klaxon Horns

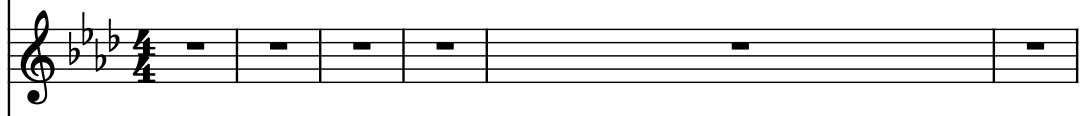

Acoustic Guitar

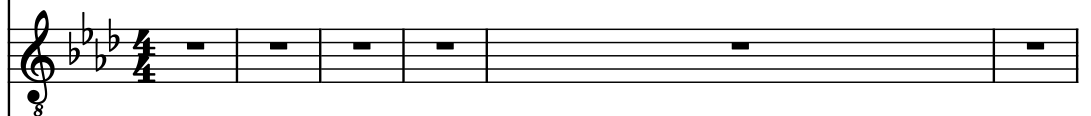

Acoustic Guitar

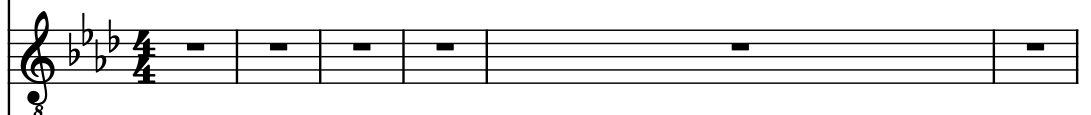

Acoustic Guitar

Acoustic Guitar

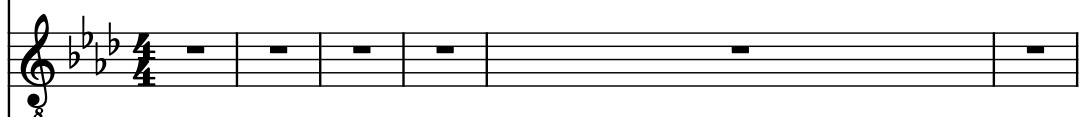

Tuned Klaxon Horns

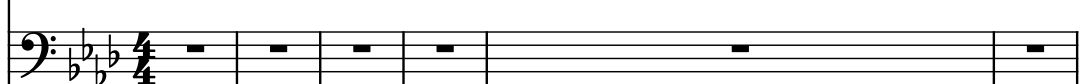

Tuned Klaxon Horns

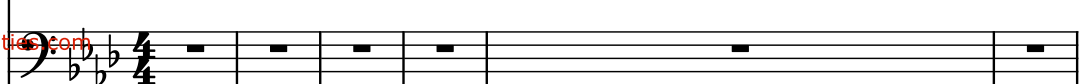

Pdf downloaded from www.midicities.com

B. Guit.

Synth.

Guit.

El. Guit.

Synth.

Guit.

Guit.

Tn. Klx. Hns.

Guit.

Guit.

Guit.

Guit.

Guit.

Tn. Klx. Hns.

Tn. Klx. Hns.

11

B. Guit.

Synth.

Guit.

El. Guit.

Synth.

Guit.

Guit.

Tn. Klx. Hns.

Guit.

Guit.

Guit.

Guit.

Guit.

Tn. Klx. Hns.

Tn. Klx. Hns.

15

18

B. Guit.

Synth.

Guit.

El. Guit.

Synth.

Guit.

Guit.

Tn. Klx. Hns.

Guit.

Guit.

Guit.

Guit.

Guit.

Tn. Klx. Hns.

Tn. Klx. Hns.

18

B. Guit.

Synth.

Guit.

El. Guit.

Synth.

Guit.

Guit.

Tn. Klx. Hns.

Guit.

Guit.

Guit.

Guit.

Guit.

Tn. Klx. Hns.

Tn. Klx. Hns.

B. Guit.

Synth.

Guit.

El. Guit.

Synth.

Guit.

Guit.

Tn. Klx. Hns.

Guit.

Guit.

Guit.

Guit.

Guit.

Tn. Klx. Hns.

Tn. Klx. Hns.

22

B. Guit.

Synth.

Guit.

El. Guit.

Synth.

Guit.

Guit.

Tn. Klx. Hns.

Guit.

Guit.

Guit.

Guit.

Guit.

Tn. Klx. Hns.

Tn. Klx. Hns.

26

B. Guit.

Synth.

Guit.

El. Guit.

Synth.

Guit.

Guit.

Tn. Klx. Hns.

Guit.

Guit.

Guit.

Guit.

Guit.

Tn. Klx. Hns.

Tn. Klx. Hns.

B. Guit.

Synth.

Guit.

El. Guit.

Synth.

Guit.

Guit.

Tn. Klx. Hns.

Guit.

Guit.

Guit.

Guit.

Guit.

Tn. Klx. Hns.

Tn. Klx. Hns.

Tn. Klx. Hns.

B. Guit.

Synth.

Guit.

El. Guit.

Synth.

Guit.

Guit.

Tn. Klx. Hns.

Guit.

Guit.

Guit.

Guit.

Tn. Klx. Hns.

Tn. Klx. Hns.

33

B. Guit.

Synth.

Guit.

El. Guit.

Synth.

Guit.

Guit.

Tn. Klx. Hns.

Guit.

Guit.

Guit.

Guit.

Tn. Klx. Hns.

Tn. Klx. Hns.

Detailed description of the musical score: The score is for a single measure (measure 33) on page 13. It consists of 15 staves. The first system (measures 33-34) contains notation for the first five staves. The second system (measures 35-36) contains notation for the next five staves. The remaining staves in the second system are empty. The key signature is B-flat major (two flats). The first system contains musical notation for the first five staves. The second system contains notation for the next five staves, including triplets and rests. The remaining staves in the second system are empty.

34

B. Guit.

Synth.

Guit.

El. Guit.

Synth.

Guit.

Guit.

Tn. Klx. Hns.

Guit.

Guit.

Guit.

Guit.

Tn. Klx. Hns.

Tn. Klx. Hns.

Downloaded from www.musicnotes.com

Pdf downloaded from www.midicities.com

B. Guit.

Synth.

Guit.

El. Guit.

Synth.

Guit.

Guit.

Tn. Klx. Hns.

Guit.

Guit.

Guit.

Guit.

Tn. Klx. Hns.

Tn. Klx. Hns.

Pdf downloaded from www.midicities.com

B. Guit.

Synth.

Guit.

El. Guit.

Synth.

Guit.

Guit.

Tn. Klx. Hns.

Guit.

Guit.

Guit.

Guit.

Tn. Klx. Hns.

Tn. Klx. Hns.

Tn. Klx. Hns.

42

B. Guit.

Synth.

Guit.

El. Guit.

Synth.

Guit.

Guit.

Tn. Klx. Hns.

Guit.

Guit.

Guit.

Guit.

Tn. Klx. Hns.

Tn. Klx. Hns.

Downloaded from www.musicnotes.com

44

B. Guit.

Synth.

Guit.

El. Guit.

Synth.

Guit.

Guit.

Tn. Klx. Hns.

Guit.

Guit.

Guit.

Guit.

Tn. Klx. Hns.

Tn. Klx. Hns.

44

10

B. Guit.

Synth.

Guit.

El. Guit.

Synth.

Guit.

Guit.

Tn. Klx. Hns.

Guit.

Guit.

Guit.

Guit.

Tn. Klx. Hns.

Tn. Klx. Hns.

Downloaded from www.worlddict.com

48

B. Guit.

Synth.

Guit.

El. Guit.

Synth.

Guit.

Guit.

Tn. Klx. Hns.

Guit.

Guit.

Guit.

Guit.

Tn. Klx. Hns.

Tn. Klx. Hns.

B. Guit.

Synth.

Guit.

El. Guit.

Synth.

Guit.

Guit.

Tn. Klx. Hns.

Guit.

Guit.

Guit.

Guit.

Tn. Klx. Hns.

Tn. Klx. Hns.

Pdf downloaded from www.midicities.com
 Tn. Klx. Hns.

54

B. Guit.

Synth.

Guit.

El. Guit.

Synth.

Guit.

Guit.

Tn. Klx. Hns.

Guit.

Guit.

Guit.

Guit.

Tn. Klx. Hns.

55

B. Guit.

Synth.

Guit.

El. Guit.

Synth.

Guit.

Guit.

Tn. Klx. Hns.

Guit.

Guit.

Guit.

Guit.

Guit.

Tn. Klx. Hns.

Tn. Klx. Hns.

Detailed description of the musical score: The score is for a 12-lead arrangement. Measure 55 is the focus. The top five staves are active. The Bass Guitar (B. Guit.) and Synth. staves play a triplet of eighth notes, followed by a quarter note. The Electric Guitar (El. Guit.) and Synth. (lower) staves play a triplet of eighth notes, followed by a quarter note. The Acoustic Guitar (Guit.) staff plays a triplet of eighth notes, followed by a quarter note. The remaining seven staves (Guit., Guit., Tn. Klx. Hns., Guit., Guit., Guit., Guit., Tn. Klx. Hns., Tn. Klx. Hns.) are empty, indicating they are silent for this measure. The key signature is B-flat major (two flats). The time signature is not explicitly shown but appears to be 4/4 based on the notation.

56

B. Guit.

Synth.

Guit.

El. Guit.

Synth.

Guit.

Guit.

Tn. Klx. Hns.

Guit.

Guit.

Guit.

Guit.

Guit.

Tn. Klx. Hns.

Tn. Klx. Hns.

Pdf downloaded from www.midicities.com

60

B. Guit.

Synth.

Guit.

El. Guit.

Synth.

Guit.

Guit.

Tn. Klx. Hns.

Guit.

Guit.

Guit.

Guit.

Guit.

Tn. Klx. Hns.

Tn. Klx. Hns.

Tn. Klx. Hns. 

63

B. Guit.

Synth.

Guit.

El. Guit.

Synth.

Guit.

Guit.

Tn. Klx. Hns.

Guit.

Guit.

Guit.

Guit.

Tn. Klx. Hns.

Tn. Klx. Hns.

Downloaded from www.musicnotes.com

Pdf downloaded from www.midicities.com

B. Guit.

Synth.

Guit.

El. Guit.

Synth.

Guit.

Guit.

Tn. Klx. Hns.

Guit.

Guit.

Guit.

Guit.

Tn. Klx. Hns.

Tn. Klx. Hns.

Tn. Klx. Hns.

B. Guit.

Synth.

Guit.

El. Guit.

Synth.

Guit.

Guit.

Tn. Klx. Hns.

Guit.

Guit.

Guit.

Guit.

Tn. Klx. Hns.

Tn. Klx. Hns.

Downloaded from www.midicities.com

Tn. Klx. Hns.

71

B. Guit.

Synth.

Guit.

El. Guit.

Synth.

Guit.

Guit.

Tn. Klx. Hns.

Guit.

Guit.

Guit.

Guit.

Tn. Klx. Hns.

Tn. Klx. Hns.

Downloaded from www.scribd.com

Tn. Klx. Hns.

B. Guit.

Synth.

Guit.

El. Guit.

Synth.

Guit.

Guit.

Tn. Klx. Hns.

Guit.

Guit.

Guit.

Guit.

Tn. Klx. Hns.

Tn. Klx. Hns.

- Synth. (Synthesizer):** Provides harmonic support with chords and melodic fragments in the bass register.
- Synth. (Synthesizer):** Provides harmonic support with chords and melodic fragments in the bass register.

The score includes various musical notations such as notes, rests, and fingerings. The first system shows the B. Guit. and Synth. parts. The second system shows the Guit. and El. Guit. parts. The third system shows the Synth. and Guit. parts. The fourth system shows the Tn. Klx. Hns. and Guit. parts. The fifth system shows the Guit. and Tn. Klx. Hns. parts. The sixth system shows the Guit. and Tn. Klx. Hns. parts. The seventh system shows the Guit. and Tn. Klx. Hns. parts. The eighth system shows the Guit. and Tn. Klx. Hns. parts. The ninth system shows the Guit. and Tn. Klx. Hns. parts. The tenth system shows the Guit. and Tn. Klx. Hns. parts. The eleventh system shows the Guit. and Tn. Klx. Hns. parts. The twelfth system shows the Guit. and Tn. Klx. Hns. parts. The thirteenth system shows the Guit. and Tn. Klx. Hns. parts. The fourteenth system shows the Guit. and Tn. Klx. Hns. parts. The fifteenth system shows the Guit. and Tn. Klx. Hns. parts. The sixteenth system shows the Guit. and Tn. Klx. Hns. parts. The seventeenth system shows the Guit. and Tn. Klx. Hns. parts. The eighteenth system shows the Guit. and Tn. Klx. Hns. parts. The nineteenth system shows the Guit. and Tn. Klx. Hns. parts. The twentieth system shows the Guit. and Tn. Klx. Hns. parts.

76

B. Guit.

Synth.

Guit.

El. Guit.

Synth.

Guit.

Guit.

Tn. Klx. Hns.

Guit.

Guit.

Guit.

Guit.

Tn. Klx. Hns.

Tn. Klx. Hns.

7

3

B. Guit.

Synth.

Guit.

El. Guit.

Synth.

Guit.

Guit.

Tn. Klx. Hns.

Guit.

Guit.

Guit.

Guit.

Tn. Klx. Hns.

Tn. Klx. Hns.

80

B. Guit.

Synth.

Guit.

El. Guit.

Synth.

Guit.

Guit.

Tn. Klx. Hns.

Guit.

Guit.

Guit.

Guit.

Tn. Klx. Hns.

Tn. Klx. Hns.

5 7

B. Guit.

Synth.

Guit.

El. Guit.

Synth.

Guit.

Guit.

Tn. Klx. Hns.

Guit.

Guit.

Guit.

Guit.

Tn. Klx. Hns.

Tn. Klx. Hns.

84

B. Guit.

Synth.

Guit.

El. Guit.

Synth.

Guit.

Guit.

Tn. Klx. Hns.

Guit.

Guit.

Guit.

Guit.

Tn. Klx. Hns.

8

3

3

3

3

3

8

8

8

8

8

8

8

8

8

85

B. Guit.

Synth.

Guit.

El. Guit.

Synth.

Guit.

Guit.

Tn. Klx. Hns.

Guit.

Guit.

Guit.

Guit.

Tn. Klx. Hns.

Tn. Klx. Hns.

Measures 85-88:

Measures 89-92:

Pdf downloaded from www.midicities.com

B. Guit.

Synth.

Guit.

El. Guit.

Synth.

Guit.

Guit.

Tn. Klx. Hns.

Guit.

Guit.

Guit.

Guit.

Guit.

Tn. Klx. Hns.

Tn. Klx. Hns.

Pdf downloaded from www.midicities.com

Tn. Klx. Hns.

B. Guit.

Synth.

Guit.

El. Guit.

Synth.

Guit.

Guit.

Tn. Klx. Hns.

Guit.

Guit.

Guit.

Guit.

Tn. Klx. Hns.

Tn. Klx. Hns.

Tn. Klx. Hns. 

B. Guit.

Synth.

Guit.

El. Guit.

Synth.

Guit.

Guit.

Tn. Klx. Hns.

Guit.

Guit.

Guit.

Guit.

Guit.

Tn. Klx. Hns.

Tn. Klx. Hns.

The musical score for page 93 is written for a multi-instrument ensemble. The instruments and their parts are as follows:

- Tn. Klx. Hns. (Tenor Saxophone/Clarinet/Horn):** Plays a melodic line in the bass clef, starting with a half note G2, followed by quarter notes F2, E2, and D2, then a half note C2, and ending with a half note B1.
- Tn. Klx. Hns. (Tenor Saxophone/Clarinet/Horn):** Plays a melodic line in the bass clef, starting with a half note G2, followed by quarter notes F2, E2, and D2, then a half note C2, and ending with a half note B1.
- Tn. Klx. Hns. (Tenor Saxophone/Clarinet/Horn):** Plays a melodic line in the bass clef, starting with a half note G2, followed by quarter notes F2, E2, and D2, then a half note C2, and ending with a half note B1.

The score includes a triplet in the 9th guitar track, indicated by a '3' over the notes.

B. Guit.

Synth.

Guit.

El. Guit.

Synth.

Guit.

Guit.

Tn. Klx. Hns.

Guit.

Guit.

Guit.

Guit.

Guit.

Tn. Klx. Hns.

Tn. Klx. Hns.

The musical score for page 95 is arranged in a multi-stem format. It includes the following parts from top to bottom:

- B. Guit.**: Bass guitar line in the bass clef, featuring a melodic line with eighth and sixteenth notes.
- Synth.**: Synthesizer line in the bass clef, mirroring the B. Guit. line.
- Guit.**: Electric guitar line in the treble clef, featuring a melodic line with eighth and sixteenth notes, including a triplet.
- El. Guit.**: Electric guitar line in the treble clef, featuring a melodic line with eighth and sixteenth notes, including a triplet.
- Synth.**: Synthesizer line in the bass clef, featuring a melodic line with eighth and sixteenth notes, including a triplet.
- Guit.**: Electric guitar line in the treble clef, featuring a melodic line with eighth and sixteenth notes, including a triplet.
- Guit.**: Electric guitar line in the treble clef, featuring a melodic line with eighth and sixteenth notes, including a triplet.
- Tn. Klx. Hns.**: Tenor, Keyboard, and Horns line in the bass clef, featuring a melodic line with eighth and sixteenth notes, including a triplet.
- Guit.**: Electric guitar line in the treble clef, featuring a melodic line with eighth and sixteenth notes, including a triplet.
- Guit.**: Electric guitar line in the treble clef, featuring a melodic line with eighth and sixteenth notes, including a triplet.
- Guit.**: Electric guitar line in the treble clef, featuring a melodic line with eighth and sixteenth notes, including a triplet.
- Guit.**: Electric guitar line in the treble clef, featuring a melodic line with eighth and sixteenth notes, including a triplet.
- Tn. Klx. Hns.**: Tenor, Keyboard, and Horns line in the bass clef, featuring a melodic line with eighth and sixteenth notes, including a triplet.
- Tn. Klx. Hns.**: Tenor, Keyboard, and Horns line in the bass clef, featuring a melodic line with eighth and sixteenth notes, including a triplet.

Pdf downloaded from www.midicities.com

97

B. Guit.

Synth.

Guit.

El. Guit.

Synth.

Guit.

Guit.

Tn. Klx. Hns.

Guit.

Guit.

Guit.

Guit.

Guit.

Tn. Klx. Hns.

Tn. Klx. Hns.

97

98

99

100

B. Guit.

Synth.

Guit.

El. Guit.

Synth.

Guit.

Guit.

Tn. Klx. Hns.

Guit.

Guit.

Guit.

Guit.

Tn. Klx. Hns.

Tn. Klx. Hns.

Detailed description of the musical score: The score is for a multi-instrumental piece. It begins with a system of staves. The first staff is for B. Guit. (Bass Guitar) in a bass clef. The second staff is for Synth. (Synthesizer) in a bass clef. The third staff is for Guit. (Guitar) in a treble clef, marked with an '8'. The fourth staff is for El. Guit. (Electric Guitar) in a treble clef, marked with an '8'. The fifth staff is for Synth. (Synthesizer) in a bass clef, marked with an '8'. The sixth staff is for Guit. (Guitar) in a treble clef, marked with an '8'. The seventh staff is for Guit. (Guitar) in a treble clef, marked with an '8'. The eighth staff is for Tn. Klx. Hns. (Tenor Saxophone/Clarinet/Horn) in a treble clef, marked with an '8'. The ninth staff is for Guit. (Guitar) in a treble clef, marked with an '8'. The tenth staff is for Guit. (Guitar) in a treble clef, marked with an '8'. The eleventh staff is for Guit. (Guitar) in a treble clef, marked with an '8'. The twelfth staff is for Tn. Klx. Hns. (Tenor Saxophone/Clarinet/Horn) in a bass clef. The thirteenth staff is for Tn. Klx. Hns. (Tenor Saxophone/Clarinet/Horn) in a bass clef. The key signature is B-flat major (two flats). The notation includes various musical symbols such as notes, rests, and dynamic markings like '8' and 'z'.

Measures 99-100:

- B. Guit.** (Bass Guitar): Melodic line in the bass clef, featuring eighth and quarter notes.
- Synth.** (Synthesizer): Melodic line in the bass clef, featuring eighth and quarter notes.
- Guit.** (Guitar): Melodic line in the treble clef, featuring eighth and quarter notes.
- El. Guit.** (Electric Guitar): Melodic line in the treble clef, featuring eighth and quarter notes.
- Synth.** (Synthesizer): Two staves in the bass clef, featuring eighth and quarter notes.
- Guit.** (Guitar): Two staves in the treble clef, featuring eighth and quarter notes.
- Tn. Klx. Hns.** (Trumpet, Clarinet, Horns): Melodic line in the bass clef, featuring eighth and quarter notes.
- Guit.** (Guitar): Two staves in the treble clef, featuring eighth and quarter notes.
- Guit.** (Guitar): Two staves in the treble clef, featuring eighth and quarter notes.
- Guit.** (Guitar): Two staves in the treble clef, featuring eighth and quarter notes.
- Tn. Klx. Hns.** (Trumpet, Clarinet, Horns): Melodic line in the bass clef, featuring eighth and quarter notes.
- Tn. Klx. Hns.** (Trumpet, Clarinet, Horns): Melodic line in the bass clef, featuring eighth and quarter notes.

Key signature: B-flat major (two flats). Time signature: 4/4.

100

B. Guit.

Synth.

Guit.

El. Guit.

Synth.

Guit.

Guit.

Tn. Klx. Hns.

Guit.

Guit.

Guit.

Guit.

Tn. Klx. Hns.

Tn. Klx. Hns.

B. Guit.

Synth.

Guit.

El. Guit.

Synth.

Guit.

Guit.

Tn. Klx. Hns.

Guit.

Guit.

Guit.

Guit.

Tn. Klx. Hns.

Tn. Klx. Hns.

Pdf downloaded from www.midicities.com

103

103

B. Guit.

Synth.

Guit.

El. Guit.

Synth.

Guit.

Guit.

Tn. Klx. Hns.

Guit.

Guit.

Guit.

Guit.

Tn. Klx. Hns.

Tn. Klx. Hns.

Tn. Klx. Hns.

104

B. Guit.

Synth.

Guit.

El. Guit.

Synth.

Guit.

Guit.

Tn. Klx. Hns.

Guit.

Guit.

Guit.

Guit.

Tn. Klx. Hns.

Tn. Klx. Hns.

7

3

B. Guit.

Synth.

Guit.

El. Guit.

Synth.

Guit.

Guit.

Tn. Klx. Hns.

Guit.

Guit.

Guit.

Guit.

Guit.

Tn. Klx. Hns.

Tn. Klx. Hns.

Tn. Klx. Hns.

B. Guit.

Synth.

Guit.

El. Guit.

Synth.

Guit.

Guit.

Tn. Klx. Hns.

Guit.

Guit.

Guit.

Guit.

Tn. Klx. Hns.

Tn. Klx. Hns.

108

B. Guit.

Synth.

Guit.

El. Guit.

Synth.

Guit.

Guit.

Tn. Klx. Hns.

Guit.

Guit.

Guit.

Guit.

Tn. Klx. Hns.

Tn. Klx. Hns.

108

109

B. Guit.

Synth.

Guit.

El. Guit.

Synth.

Guit.

Guit.

Tn. Klx. Hns.

Guit.

Guit.

Guit.

Guit.

Tn. Klx. Hns.

Tn. Klx. Hns.

- Tn. Klx. Hns. (Tenor Saxophone/Clarinet/Horn):** Plays a melodic line in the first measure, which is sustained across the second measure.
- Tn. Klx. Hns. (Tenor Saxophone/Clarinet/Horn):** Silent in both measures.
- Tn. Klx. Hns. (Tenor Saxophone/Clarinet/Horn):** Silent in both measures.

Pdf downloaded from www.midi-cities.com

B. Guit.

Synth.

Guit.

El. Guit.

Synth.

Guit.

Guit.

Tn. Klx. Hns.

Guit.

Guit.

Guit.

Guit.

Guit.

Tn. Klx. Hns.

Tn. Klx. Hns.

Tn. Klx. Hns.

B. Guit.

Synth.

Guit.

El. Guit.

Synth.

Guit.

Guit.

Tn. Klx. Hns.

Guit.

Guit.

Guit.

Guit.

Tn. Klx. Hns.

Tn. Klx. Hns.

Tn. Klx. Hns. Pdf downloaded from www.midcities.com

B. Guit.

Synth.

Guit.

El. Guit.

Synth.

Guit.

Guit.

Tn. Klx. Hns.

Guit.

Guit.

Guit.

Guit.

Tn. Klx. Hns.

Tn. Klx. Hns.

117

B. Guit.

Synth.

Guit.

El. Guit.

Synth.

Guit.

Guit.

Tn. Klx. Hns.

Guit.

Guit.

Guit.

Guit.

Tn. Klx. Hns.

Tn. Klx. Hns.

9

B. Guit.

Synth.

Guit.

El. Guit.

Synth.

Guit.

Guit.

Tn. Klx. Hns.

Guit.

Guit.

Guit.

Guit.

Tn. Klx. Hns.

Tn. Klx. Hns.

Tn. Klx. Hns.

120

B. Guit.

Synth.

Guit.

El. Guit.

Synth.

Guit.

Guit.

Tn. Klx. Hns.

Guit.

Guit.

Guit.

Guit.

Guit.

Tn. Klx. Hns.

Tn. Klx. Hns.

7

121

121

B. Guit.

Synth.

Guit.

El. Guit.

Synth.

Guit.

Guit.

Tn. Klx. Hns.

Guit.

Guit.

Guit.

Guit.

Guit.

Tn. Klx. Hns.

80

122

B. Guit.

Synth.

Guit.

El. Guit.

Synth.

Guit.

Guit.

Tn. Klx. Hns.

Guit.

Guit.

Guit.

Guit.

Tn. Klx. Hns.

Tn. Klx. Hns.

Downloaded from www.midcities.com

123

B. Guit.

Synth.

Guit.

El. Guit.

Synth.

Guit.

Guit.

Tn. Klx. Hns.

Guit.

Guit.

Guit.

Guit.

Tn. Klx. Hns.

Tn. Klx. Hns.

B. Guit.

Synth.

Guit.

El. Guit.

Synth.

Guit.

Guit.

Tn. Klx. Hns.

Guit.

Guit.

Guit.

Guit.

Tn. Klx. Hns.

Tn. Klx. Hns.

Downloaded from www.midicities.com

127

B. Guit.

Synth.

Guit.

El. Guit.

Synth.

Guit.

Guit.

Tn. Klx. Hns.

Guit.

Guit.

Guit.

Guit.

Guit.

Tn. Klx. Hns.

Tn. Klx. Hns.

- Tn. Klx. Hns. (Tenor Saxophone/Clarinet/Horn):** A melodic line in bass clef, starting with a quarter note G2, followed by a half note F2, and then a quarter note E2. The line continues with a half note D2, a quarter note C2, and a half note B1.
- Tn. Klx. Hns. (Tenor Saxophone/Clarinet/Horn):** A melodic line in bass clef, starting with a quarter note G2, followed by a half note F2, and then a quarter note E2. The line continues with a half note D2, a quarter note C2, and a half note B1.
- Tn. Klx. Hns. (Tenor Saxophone/Clarinet/Horn):** A melodic line in bass clef, starting with a quarter note G2, followed by a half note F2, and then a quarter note E2. The line continues with a half note D2, a quarter note C2, and a half note B1.

B. Guit.

Synth.

Guit.

El. Guit.

Synth.

Guit.

Guit.

Tn. Klx. Hns.

Guit.

Guit.

Guit.

Guit.

Guit.

Tn. Klx. Hns.

Tn. Klx. Hns.

Downloaded from www.musicnotes.com

Tn. Klx. Hns.

131

B. Guit.

Synth.

Guit.

El. Guit.

Synth.

Guit.

Guit.

Tn. Klx. Hns.

Guit.

Guit.

Guit.

Guit.

Guit.

Tn. Klx. Hns.

Tn. Klx. Hns.

Downloaded from www.musicnotes.com

Pdf downloaded from www.midicities.com

133

B. Guit.

Synth.

Guit.

El. Guit.

Synth.

Guit.

Guit.

Tn. Klx. Hns.

Guit.

Guit.

Guit.

Guit.

Guit.

Tn. Klx. Hns.

Tn. Klx. Hns.

Downloaded from www.midcities.com

Pdf downloaded from www.midi-cities.com

135

B. Guit.

Synth.

Guit.

El. Guit.

Synth.

Guit.

Guit.

Tn. Klx. Hns.

Guit.

Guit.

Guit.

Guit.

Guit.

Tn. Klx. Hns.

Tn. Klx. Hns.

Downloaded from www.midicities.com

136

B. Guit.

Synth.

Guit.

El. Guit.

Synth.

Guit.

Guit.

Tn. Klx. Hns.

Guit.

Guit.

Guit.

Guit.

Tn. Klx. Hns.

Tn. Klx. Hns.

137

B. Guit.

Synth.

Guit.

El. Guit.

Synth.

Guit.

Guit.

Tn. Klx. Hns.

Guit.

Guit.

Guit.

Guit.

Tn. Klx. Hns.

Tn. Klx. Hns.

Downloaded from www.mididirect.com

138

B. Guit.

Synth.

Guit.

El. Guit.

Synth.

Guit.

Guit.

Tn. Klx. Hns.

Guit.

Guit.

Guit.

Guit.

Guit.

Tn. Klx. Hns.

Tn. Klx. Hns.

3

139

B. Guit.

Synth.

Guit.

El. Guit.

Synth.

Guit.

Guit.

Tn. Klx. Hns.

Guit.

Guit.

Guit.

Guit.

Guit.

Tn. Klx. Hns.

Tn. Klx. Hns.

3

3

Tn. Klx. Hns.

B. Guit.

Synth.

Guit.

El. Guit.

Synth.

Guit.

Guit.

Tn. Klx. Hns.

Guit.

Guit.

Guit.

Guit.

Guit.

Tn. Klx. Hns.

Tn. Klx. Hns.

Tn. Klx. Hns.
 

B. Guit.

Synth.

Guit.

El. Guit.

Synth.

Guit.

Guit.

Tn. Klx. Hns.

Guit.

Guit.

Guit.

Guit.

Guit.

Tn. Klx. Hns.

Tn. Klx. Hns.

145

B. Guit.

Synth.

Guit.

El. Guit.

Synth.

Guit.

Guit.

Tn. Klx. Hns.

Guit.

Guit.

Guit.

Guit.

Guit.

Tn. Klx. Hns.

Tn. Klx. Hns.

7

7

B. Guit.

Synth.

Guit.

El. Guit.

Synth.

Guit.

Guit.

Tn. Klx. Hns.

Guit.

Guit.

Guit.

Guit.

Tn. Klx. Hns.

Tn. Klx. Hns.

147

B. Guit.

Synth.

Guit.

El. Guit.

Synth.

Guit.

Guit.

Tn. Klx. Hns.

Guit.

Guit.

Guit.

Guit.

Tn. Klx. Hns.

Tn. Klx. Hns.

3 7 3

149

B. Guit.

Synth.

Guit.

El. Guit.

Synth.

Guit.

Guit.

Tn. Klx. Hns.

Guit.

Guit.

Guit.

Guit.

Guit.

Tn. Klx. Hns.

Tn. Klx. Hns.

150

B. Guit.

Synth.

Guit.

El. Guit.

Synth.

Guit.

Guit.

Tn. Klx. Hns.

Guit.

Guit.

Guit.

Guit.

Tn. Klx. Hns.

Tn. Klx. Hns.

7 3

151

B. Guit.

Synth.

Guit.

El. Guit.

Synth.

Guit.

Guit.

Tn. Klx. Hns.

Guit.

Guit.

Guit.

Guit.

Tn. Klx. Hns.

Downloaded from www.midifiles.com

152

B. Guit.

Synth.

Guit.

El. Guit.

Synth.

Guit.

Guit.

Tn. Klx. Hns.

Guit.

Guit.

Guit.

Guit.

Tn. Klx. Hns.

Tn. Klx. Hns.

152

153

154

155

106

153

B. Guit.

Synth.

Guit.

El. Guit.

Synth.

Guit.

Guit.

Tn. Klx. Hns.

Guit.

Guit.

Guit.

Guit.

Tn. Klx. Hns.

Tn. Klx. Hns.

Downloaded from www.midicities.com

Pdf downloaded from www.midicities.com

B. Guit.

Synth.

Guit.

El. Guit.

Synth.

Guit.

Guit.

Tn. Klx. Hns.

Guit.

Guit.

Guit.

Guit.

Tn. Klx. Hns.

Tn. Klx. Hns.

B. Guit.

Synth.

Guit.

El. Guit.

Synth.

Guit.

Guit.

Tn. Klx. Hns.

Guit.

Guit.

Guit.

Guit.

Tn. Klx. Hns.

Tn. Klx. Hns.

Downloaded from www.midicities.com

159

B. Guit.

Synth.

Guit.

El. Guit.

Synth.

Guit.

Guit.

Tn. Klx. Hns.

Guit.

Guit.

Guit.

Guit.

Tn. Klx. Hns.

9

160

B. Guit.

Synth.

Guit.

El. Guit.

Synth.

Guit.

Guit.

Tn. Klx. Hns.

Guit.

Guit.

Guit.

Guit.

Tn. Klx. Hns.

Tn. Klx. Hns.

Downloaded from www.midicities.com

B. Guit.

Synth.

Guit.

El. Guit.

Synth.

Guit.

Guit.

Tn. Klx. Hns.

Guit.

Guit.

Guit.

Guit.

Tn. Klx. Hns.

Tn. Klx. Hns.

7

161

162

163

164

165

166

167

162

B. Guit. Synth. Guit. El. Guit. Synth. Guit. Guit. Tn. Klx. Hns. Guit. Guit. Guit. Guit. Tn. Klx. Hns. Tn. Klx. Hns.

162