

♩ = 166

Electric Bass, Bass 1

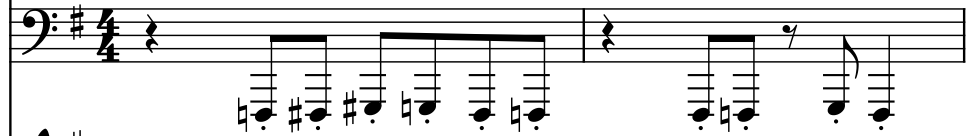

Effect Synthesizer, Bass + Lead

Electric Guitar, Dist. Guitar

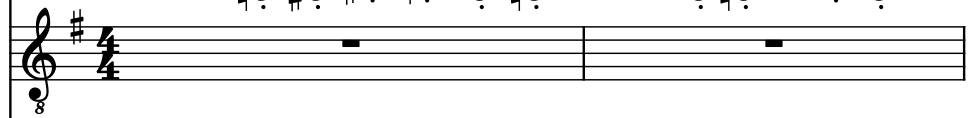

Electric Guitar, Clean

5-str. Electric Bass, Bass 2

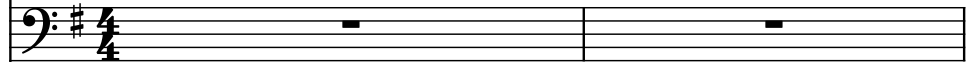

Drumset, Drums

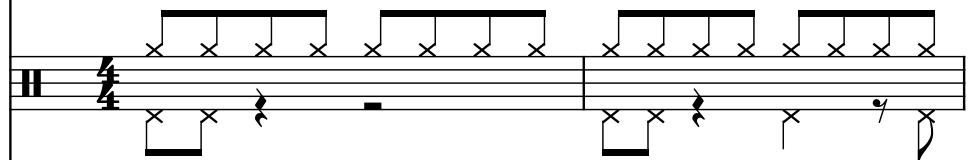

Pad Synthesizer, Halo

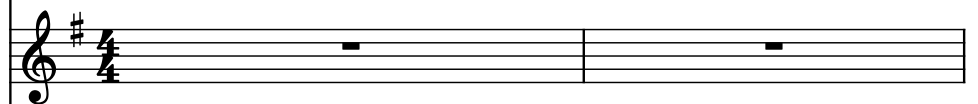

Piano, Extra Dist. Guitar

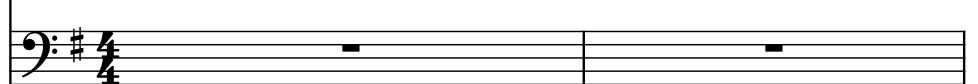

El. B.

Synth.

El. Guit.

El. Guit.

El. B.

D. Set

Synth.

Pno.

6

El. B.

Synth.

El. Guit.

El. Guit.

El. B.

D. Set

Synth.

Pno.

El. B.

Synth.

El. Guit.

El. Guit.

El. B.

D. Set

Synth.

Pno.

12

El. B.

Synth.

El. Guit.

El. Guit.

El. B.

D. Set

Synth.

Pno.

El. B.

Synth.

El. Guit.

El. Guit.

El. B.

D. Set

Synth.

Pno.

18

El. B.

Synth.

El. Guit.

El. Guit.

El. B.

D. Set

Synth.

Pno.

El. B.

Synth.

El. Guit.

El. Guit.

El. B.

D. Set

Synth.

Pno.

24

El. B.

Synth.

El. Guit.

El. Guit.

El. B.

D. Set

Synth.

Pno.

El. B.

Synth.

El. Guit.

El. Guit.

El. B.

D. Set

Synth.

Pno.

37

El. B.

Synth.

El. Guit.

El. Guit.

El. B.

D. Set

Synth.

Pno.

El. B.

Synth.

El. Guit.

El. Guit.

El. B.

D. Set

Synth.

Pno.

The musical score for page 43 is arranged in a multi-stem format. The instruments and their parts are as follows:

48

El. B.

Synth.

El. Guit.

El. Guit.

El. B.

D. Set

Synth.

Pno.

El. B.

Synth.

El. Guit.

El. Guit.

El. B.

D. Set

Synth.

Pno.

The score is written in 4/4 time and the key of D major (indicated by two sharps: F# and C#).

56

El. B.

Synth.

El. Guit.

El. Guit.

El. B.

D. Set

Synth.

Pno.

57

El. B.

Synth.

El. Guit.

El. Guit.

El. B.

D. Set

Synth.

Pno.

3

7

7

58

El. B.

Synth.

El. Guit.

El. Guit.

El. B.

D. Set

Synth.

Pno.

3

7

7

59

El. B.

Synth.

El. Guit.

El. Guit.

El. B.

D. Set

Synth.

Pno.

60

El. B.

Synth.

El. Guit.

El. Guit.

El. B.

D. Set

Synth.

Pno.

61

El. B.

Synth.

El. Guit.

El. Guit.

El. B.

D. Set

Synth.

Pno.

7

3

62

El. B.

Synth.

El. Guit.

El. Guit.

El. B.

D. Set

Synth.

Pno.

3

7

7

63

El. B.

Synth.

El. Guit.

El. Guit.

El. B.

D. Set

Synth.

Pno.

64

El. B.

Synth.

El. Guit.

El. Guit.

El. B.

D. Set

Synth.

Pno.

65

El. B.

Synth.

El. Guit.

El. Guit.

El. B.

D. Set

Synth.

Pno.

7 7 5

66

El. B.

Synth.

El. Guit.

El. Guit.

El. B.

D. Set

Synth.

Pno.

67

El. B.

Synth.

El. Guit.

El. Guit.

El. B.

D. Set

Synth.

Pno.

7

7

5

68

El. B.

Synth.

El. Guit.

El. Guit.

El. B.

D. Set

Synth.

Pno.

69

El. B.

Synth.

El. Guit.

El. Guit.

El. B.

D. Set

Synth.

Pno.

7 7 5

71

El. B.

Synth.

El. Guit.

El. Guit.

El. B.

D. Set

Synth.

Pno.

7 7 5

72

El. B.

Synth.

El. Guit.

El. Guit.

El. B.

D. Set

Synth.

Pno.

7

3

3

7

El. B.

Synth.

El. Guit.

El. Guit.

El. B.

D. Set

Synth.

Pno.

80

El. B.

Synth.

El. Guit.

El. Guit.

El. B.

D. Set

Synth.

Pno.

- D. Set (Drum Set):** Features a consistent pattern of snare and bass drum hits, with occasional cymbal crashes.

El. B.

Synth.

El. Guit.

El. Guit.

El. B.

D. Set

Synth.

Pno.

92

El. B.

Synth.

El. Guit.

El. Guit.

El. B.

D. Set

Synth.

Pno.

El. B.

Synth.

El. Guit.

El. Guit.

El. B.

D. Set

Synth.

Pno.

3

7

7

98

El. B.

Synth.

El. Guit.

El. Guit.

El. B.

D. Set

Synth.

Pno.

El. B.

Synth.

El. Guit.

El. Guit.

El. B.

D. Set

Synth.

Pno.

7 7 5

100

El. B.

Synth.

El. Guit.

El. Guit.

El. B.

D. Set

Synth.

Pno.

101

El. B.

Synth.

El. Guit.

El. Guit.

El. B.

D. Set

Synth.

Pno.

7

3

102

El. B.

Synth.

El. Guit.

El. Guit.

El. B.

D. Set

Synth.

Pno.

El. B.

Synth.

El. Guit.

El. Guit.

El. B.

D. Set

Synth.

Pno.

104

El. B.

Synth.

El. Guit.

El. Guit.

El. B.

D. Set

Synth.

Pno.

3

7

7

El. B.

Synth.

El. Guit.

El. Guit.

El. B.

D. Set

Synth.

Pno.

7 7 5

106

El. B.

Synth.

El. Guit.

El. Guit.

El. B.

D. Set

Synth.

Pno.

3

7

7

El. B.

Synth.

El. Guit.

El. Guit.

El. B.

D. Set

Synth.

Pno.

108

El. B.

Synth.

El. Guit.

El. Guit.

El. B.

D. Set

Synth.

Pno.

El. B.

Synth.

El. Guit.

El. Guit.

El. B.

D. Set

Synth.

Pno.

110

El. B.

Synth.

El. Guit.

El. Guit.

El. B.

D. Set

Synth.

Pno.

El. B.

Synth.

El. Guit.

El. Guit.

El. B.

D. Set

Synth.

Pno.

7 7 5

112

El. B.

Synth.

El. Guit.

El. Guit.

El. B.

D. Set

Synth.

Pno.

7 3 3 7

El. B.

Synth.

El. Guit.

El. Guit.

El. B.

D. Set

Synth.

Pno.

119

El. B.

Synth.

El. Guit.

El. Guit.

El. B.

D. Set

Synth.

Pno.

El. B.

Synth.

El. Guit.

El. Guit.

El. B.

D. Set

Synth.

Pno.

129

El. B.

Synth.

El. Guit.

El. Guit.

El. B.

D. Set

Synth.

Pno.

El. B.

Synth.

El. Guit.

El. Guit.

El. B.

D. Set

Synth.

Pno.

137

El. B.

Synth.

El. Guit.

El. Guit.

El. B.

D. Set

Synth.

Pno.

El. B.

Synth.

El. Guit.

El. Guit.

El. B.

D. Set

Synth.

Pno.

143

El. B.

Synth.

El. Guit.

El. Guit.

El. B.

D. Set

Synth.

Pno.

El. B.

Synth.

El. Guit.

El. Guit.

El. B.

D. Set

Synth.

Pno.

149

El. B.

Synth.

El. Guit.

El. Guit.

El. B.

D. Set

Synth.

Pno.

El. B.

Synth.

El. Guit.

El. Guit.

El. B.

D. Set

Synth.

Pno.

The musical score for page 151 is written for a multi-instrument ensemble. The instruments and their parts are as follows:

153

El. B.

Synth.

El. Guit.

El. Guit.

El. B.

D. Set

Synth.

Pno.

3

7

7

El. B.

Synth.

El. Guit.

El. Guit.

El. B.

D. Set

Synth.

Pno.

3

7

7

155

El. B.

Synth.

El. Guit.

El. Guit.

El. B.

D. Set

Synth.

Pno.

El. B.

Synth.

El. Guit.

El. Guit.

El. B.

D. Set

Synth.

Pno.

157

El. B.

Synth.

El. Guit.

El. Guit.

El. B.

D. Set

Synth.

Pno.

7

3

El. B.

Synth.

El. Guit.

El. Guit.

El. B.

D. Set

Synth.

Pno.

159

El. B.

Synth.

El. Guit.

El. Guit.

El. B.

D. Set

Synth.

Pno.

160

El. B.

Synth.

El. Guit.

El. Guit.

El. B.

D. Set

Synth.

Pno.

3

7

7

161

El. B.

Synth.

El. Guit.

El. Guit.

El. B.

D. Set

Synth.

Pno.

7 7 5

El. B.

Synth.

El. Guit.

El. Guit.

El. B.

D. Set

Synth.

Pno.

3

7

7

163

El. B.

Synth.

El. Guit.

El. Guit.

El. B.

D. Set

Synth.

Pno.

7

7

5

El. B.

Synth.

El. Guit.

El. Guit.

El. B.

D. Set

Synth.

Pno.

3

7

7

165

El. B.

Synth.

El. Guit.

El. Guit.

El. B.

D. Set

Synth.

Pno.

El. B.

Synth.

El. Guit.

El. Guit.

El. B.

D. Set

Synth.

Pno.

7

7

5

167

El. B.

Synth.

El. Guit.

El. Guit.

El. B.

D. Set

Synth.

Pno.

El. B.

Synth.

El. Guit.

El. Guit.

El. B.

D. Set

Synth.

Pno.

7

3

3

169

El. B.

Synth.

El. Guit.

El. Guit.

El. B.

D. Set

Synth.

Pno.

170

El. B.

Synth.

El. Guit.

El. Guit.

El. B.

D. Set

Synth.

Pno.

171

El. B.

Synth.

El. Guit.

El. Guit.

El. B.

D. Set

Synth.

Pno.

El. B.

Synth.

El. Guit.

El. Guit.

El. B.

D. Set

Synth.

Pno.

3 3 7

173

El. B.

Synth.

El. Guit.

El. Guit.

El. B.

D. Set

Synth.

Pno.

7

7

El. B.

Synth.

El. Guit.

El. Guit.

El. B.

D. Set

Synth.

Pno.

175

El. B.

Synth.

El. Guit.

El. Guit.

El. B.

D. Set

Synth.

Pno.

7

3

El. B.

Synth.

El. Guit.

El. Guit.

El. B.

D. Set

Synth.

Pno.

7

7

5

177

El. B.

Synth.

El. Guit.

El. Guit.

El. B.

D. Set

Synth.

Pno.

El. B.

Synth.

El. Guit.

El. Guit.

El. B.

D. Set

Synth.

Pno.

7

7

5

179

El. B.

Synth.

El. Guit.

El. Guit.

El. B.

D. Set

Synth.

Pno.

180

El. B.

Synth.

El. Guit.

El. Guit.

El. B.

D. Set

Synth.

Pno.

7

7

5

181

El. B.

Synth.

El. Guit.

El. Guit.

El. B.

D. Set

Synth.

Pno.

7

3

7

El. B.

Synth.

El. Guit.

El. Guit.

El. B.

D. Set

Synth.

Pno.

183

El. B.

Synth.

El. Guit.

El. Guit.

El. B.

D. Set

Synth.

Pno.

El. B.

Synth.

El. Guit.

El. Guit.

El. B.

D. Set

Synth.

Pno.

7

7

186

El. B.

Synth.

El. Guit.

El. Guit.

El. B.

D. Set

Synth.

Pno.