

♩ = 98

Electric Guitar, guitar

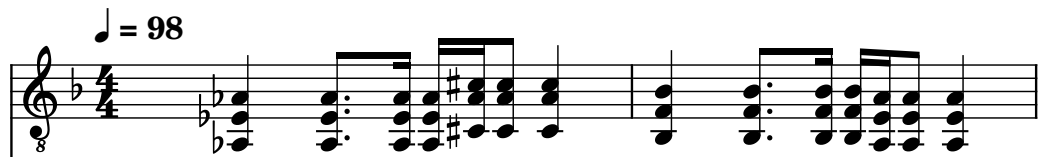

"The Fonz" from Smash Mouth

Sequenced by AmMoNiC

Ammonic@aol.com

<http://members.tripod.com~AmMoNiC>

Pedal Steel Guitar, guitar

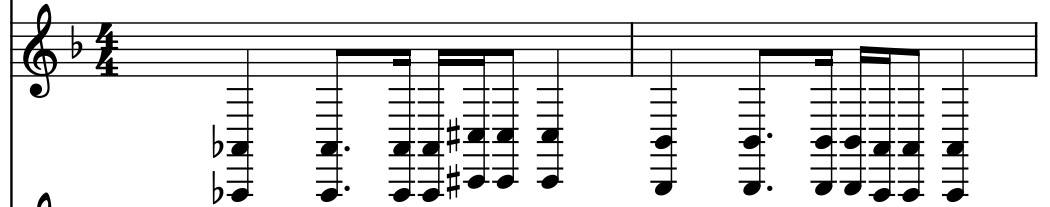

Electric Guitar, guitar

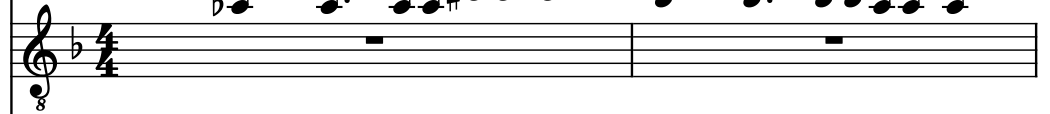

Electric Guitar, guitar

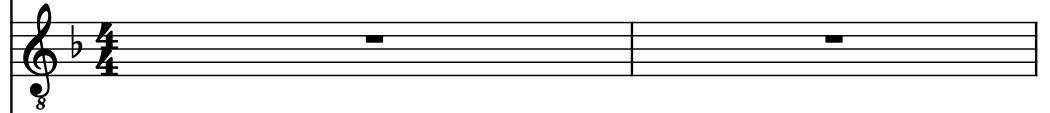

Bass Guitar, bass

Alto Saxophone, vocals

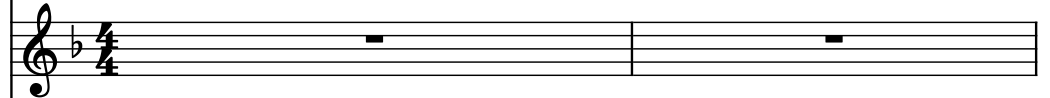

Drumset, drums

3

El. Guit.

Ped. St. Guit.

El. Guit.

El. Guit.

B. Guit.

A. Sax.

D. Set

8

8

8

8

8

8

8

6

El. Guit.

Ped. St. Guit.

El. Guit.

El. Guit.

B. Guit.

A. Sax.

D. Set

8

El. Guit.

Ped. St. Guit.

El. Guit.

El. Guit.

B. Guit.

A. Sax.

D. Set

10

El. Guit.

Ped. St. Guit.

El. Guit.

El. Guit.

B. Guit.

A. Sax.

D. Set

12

El. Guit.

Ped. St. Guit.

El. Guit.

El. Guit.

B. Guit.

A. Sax.

D. Set

14

El. Guit.

Ped. St. Guit.

El. Guit.

El. Guit.

B. Guit.

A. Sax.

D. Set

17

El. Guit.

Ped. St. Guit.

El. Guit.

El. Guit.

B. Guit.

A. Sax.

D. Set

19

El. Guit.

Ped. St. Guit.

El. Guit.

El. Guit.

B. Guit.

A. Sax.

D. Set

- Ped. St. Guit.:** Provides a harmonic accompaniment with sustained chords and some melodic movement.
- A. Sax.:** Plays a simple melodic line with some rests.
- D. Set:** Features a drum pattern with 'x' marks indicating cymbal hits and solid dots for other drums.

21

El. Guit.

Ped. St. Guit.

El. Guit.

El. Guit.

B. Guit.

A. Sax.

D. Set

24

El. Guit.

Ped. St. Guit.

El. Guit.

El. Guit.

B. Guit.

A. Sax.

D. Set

g

g

g

g

g

g

g

26

El. Guit.

Ped. St. Guit.

El. Guit.

El. Guit.

B. Guit.

A. Sax.

D. Set

8

8

8

3

3

28

El. Guit.

Ped. St. Guit.

El. Guit.

El. Guit.

B. Guit.

A. Sax.

D. Set

30

El. Guit.

Ped. St. Guit.

El. Guit.

El. Guit.

B. Guit.

A. Sax.

D. Set

33

El. Guit.

Ped. St. Guit.

El. Guit.

El. Guit.

B. Guit.

A. Sax.

D. Set

35

El. Guit.

Ped. St. Guit.

El. Guit.

El. Guit.

B. Guit.

A. Sax.

D. Set

37

El. Guit.

Ped. St. Guit.

El. Guit.

El. Guit.

B. Guit.

A. Sax.

D. Set

39

El. Guit.

Ped. St. Guit.

El. Guit.

El. Guit.

B. Guit.

A. Sax.

D. Set

41

El. Guit.

Ped. St. Guit.

El. Guit.

El. Guit.

B. Guit.

A. Sax.

D. Set

43

El. Guit.

Ped. St. Guit.

El. Guit.

El. Guit.

B. Guit.

A. Sax.

D. Set

45

El. Guit.

Ped. St. Guit.

El. Guit.

El. Guit.

B. Guit.

A. Sax.

D. Set

47

El. Guit.

Ped. St. Guit.

El. Guit.

El. Guit.

B. Guit.

A. Sax.

D. Set

49

El. Guit.

Ped. St. Guit.

El. Guit.

El. Guit.

B. Guit.

A. Sax.

D. Set

50

El. Guit.

Ped. St. Guit.

El. Guit.

El. Guit.

B. Guit.

A. Sax.

D. Set

52

El. Guit.

Ped. St. Guit.

El. Guit.

El. Guit.

B. Guit.

A. Sax.

D. Set

54

El. Guit.

Ped. St. Guit.

El. Guit.

El. Guit.

B. Guit.

A. Sax.

D. Set

57

El. Guit.

Ped. St. Guit.

El. Guit.

El. Guit.

B. Guit.

A. Sax.

D. Set

59

El. Guit.

Ped. St. Guit.

El. Guit.

El. Guit.

B. Guit.

A. Sax.

D. Set

- Measure 59:**
- Measure 60:**

61

El. Guit.

Ped. St. Guit.

El. Guit.

El. Guit.

B. Guit.

A. Sax.

D. Set

64

El. Guit.

Ped. St. Guit.

El. Guit.

El. Guit.

B. Guit.

A. Sax.

D. Set

68

El. Guit.

Ped. St. Guit.

El. Guit.

El. Guit.

B. Guit.

A. Sax.

D. Set

71

El. Guit.

Ped. St. Guit.

El. Guit.

El. Guit.

B. Guit.

A. Sax.

D. Set

74

El. Guit.

Ped. St. Guit.

El. Guit.

El. Guit.

B. Guit.

A. Sax.

D. Set

7 33

75

El. Guit.

Ped. St. Guit.

El. Guit.

El. Guit.

B. Guit.

A. Sax.

D. Set

77

El. Guit.

Ped. St. Guit.

El. Guit.

El. Guit.

B. Guit.

A. Sax.

D. Set

8

8

8

8

8

8

8

79

El. Guit.

Ped. St. Guit.

El. Guit.

El. Guit.

B. Guit.

A. Sax.

D. Set

#### D. Set