

♩ = 120

Fretless Electric Bass

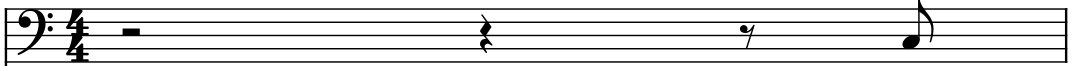

5-str. Electric Bass

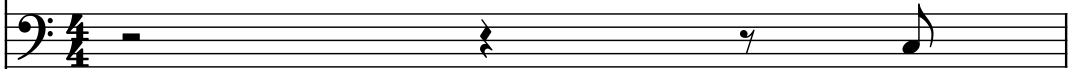

Electric Guitar

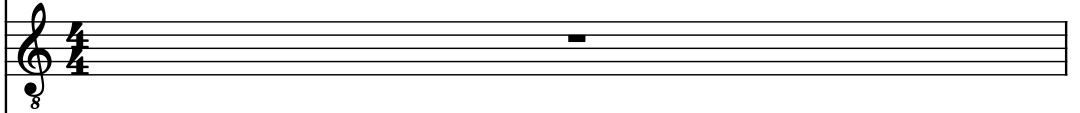

Acoustic Guitar

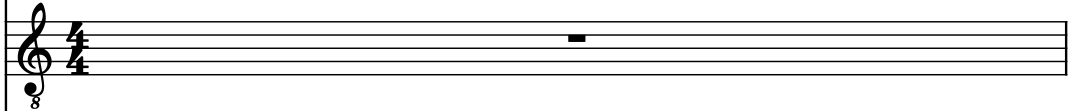

Electric Guitar

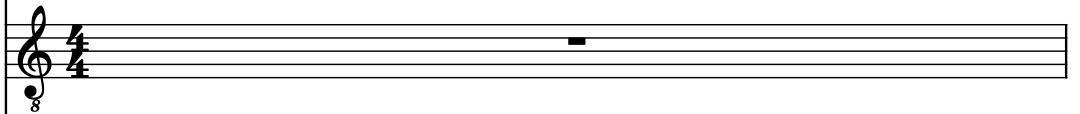

Hammond Organ

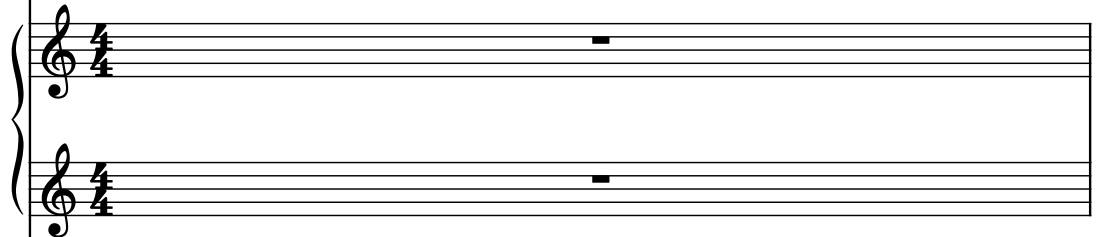

Tenor

Pad Synthesizer

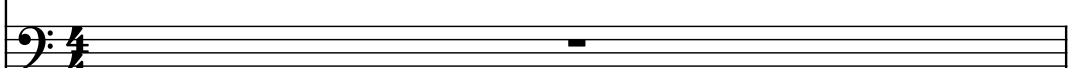

Drumset

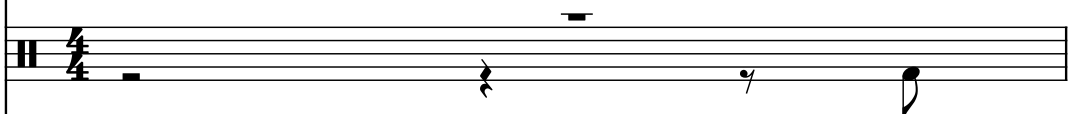

Violoncellos

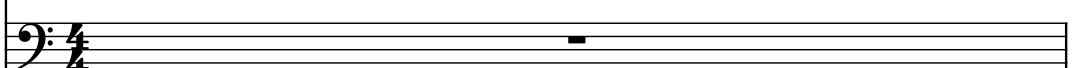

Electric Guitar

Acoustic Guitar

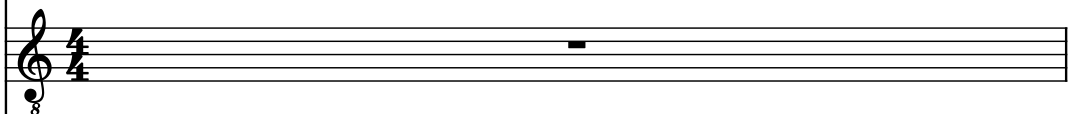

Electric Guitar

Electric Guitar

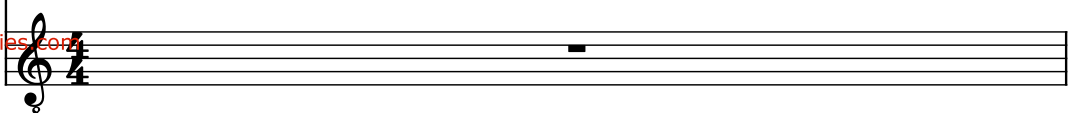

Frtrl. El. B.

El. B.

El. Guit.

Guit.

El. Guit.

Hm. Org.

T.

Synth.

D. Set

Vcs.

El. Guit.

Guit.

El. Guit.

El. Guit.

8

8

8

8

8

8

8

8

8

8

8

8

8

Frtl. El. B.

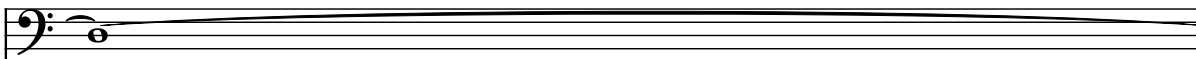

El. B.

El. Guit.

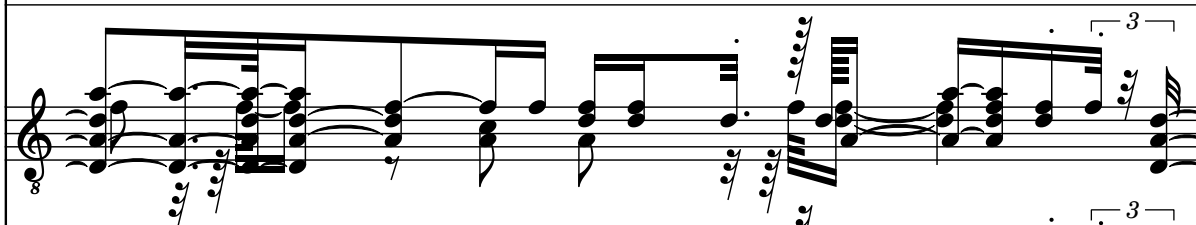

Guit.

El. Guit.

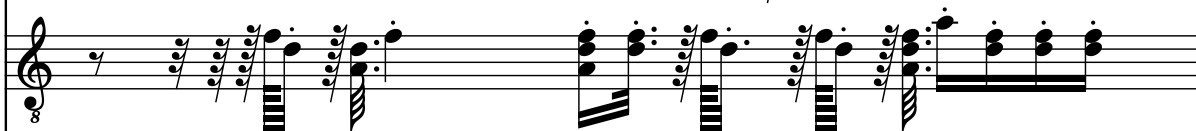

Hm. Org.

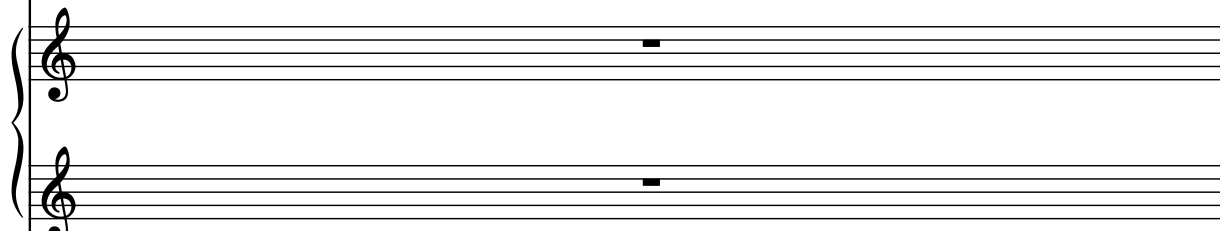

T.

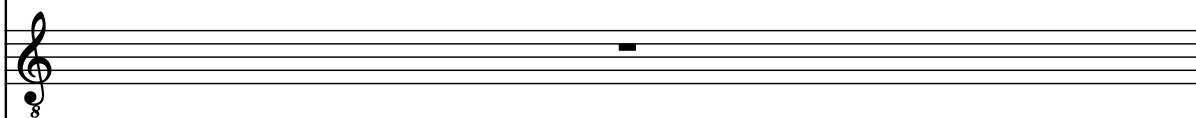

Synth.

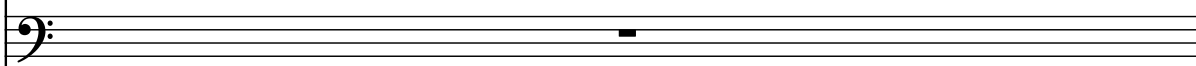

D. Set

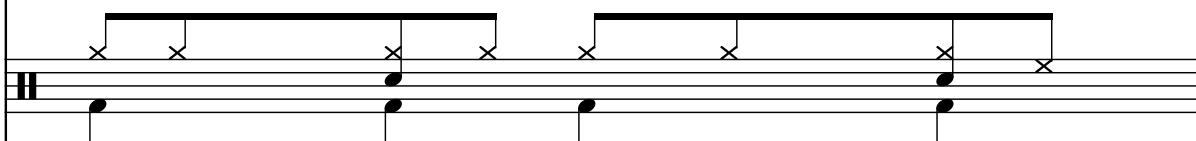

Vcs.

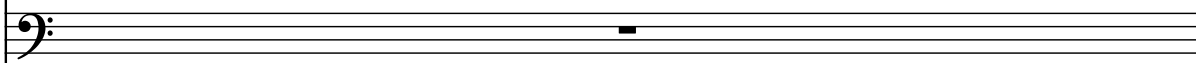

El. Guit.

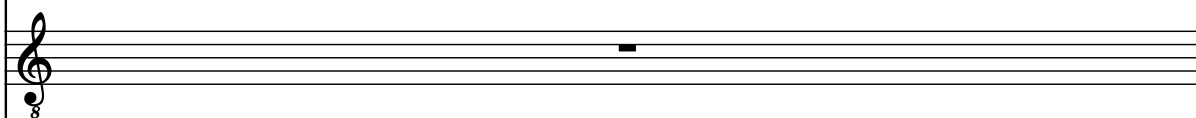

Guit.

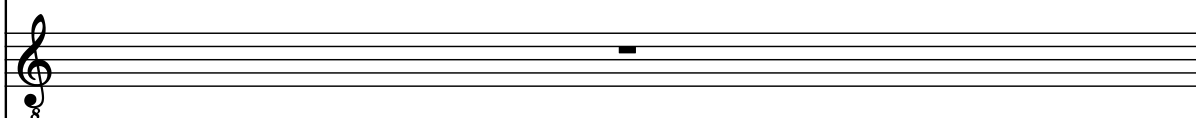

El. Guit.

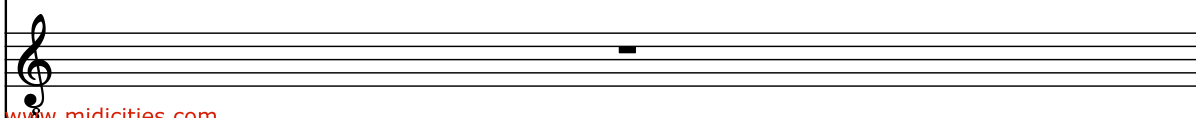

El. Guit.

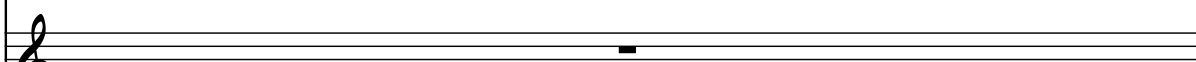

Frtrl. El. B.

El. B.

El. Guit.

Guit.

El. Guit.

Hm. Org.

T.

Synth.

D. Set

Vcs.

El. Guit.

Guit.

El. Guit.

El. Guit.

Frtrl. El. B.

El. B.

El. Guit.

Guit.

El. Guit.

Hm. Org.

T.

Synth.

D. Set

Vcs.

El. Guit.

Guit.

El. Guit.

El. Guit.

- Frtrl. El. B.**: Electric Bass, starting with a half note G2.
- El. B.**: Electric Bass, starting with a half note G2.
- El. Guit.**: Electric Guitar, playing a complex melodic line with triplets and slurs.
- Guit.**: Acoustic Guitar, playing a complex melodic line with triplets and slurs.
- El. Guit.**: Electric Guitar, playing a complex melodic line with triplets and slurs.
- Hm. Org.**: Harmonium Organ, consisting of two staves, both of which are empty.
- T.**: Trumpet, starting with a half note G2.
- Synth.**: Synthesizer, starting with a half note G2.
- D. Set**: Drums, playing a complex rhythmic pattern with x marks indicating specific notes.
- Vcs.**: Vocals, starting with a half note G2.
- El. Guit.**: Electric Guitar, starting with a half note G2.
- Guit.**: Acoustic Guitar, starting with a half note G2.
- El. Guit.**: Electric Guitar, starting with a half note G2.
- El. Guit.**: Electric Guitar, starting with a half note G2.

Frtrl. El. B.

El. B.

El. Guit.

Guit.

El. Guit.

Hm. Org.

T.

Synth.

D. Set

Vcs.

El. Guit.

Guit.

El. Guit.

El. Guit.

Frtrl. El. B.

El. B.

El. Guit.

Guit.

El. Guit.

Hm. Org.

T.

Synth.

D. Set

Vcs.

El. Guit.

Guit.

El. Guit.

El. Guit.

The musical score for page 7 is written in 8/8 time. The instruments and their parts are as follows:

- Frtrl. El. B.**: Rest for the duration of the measure.
- El. B.**: Rest for the duration of the measure.
- El. Guit.**: Active part with various notes, including a triplet of eighth notes in the first measure.
- Guit.**: Active part with various notes, including a triplet of eighth notes in the first measure.
- El. Guit.**: Active part with various notes, including a triplet of eighth notes in the first measure.
- Hm. Org.**: Rest for the duration of the measure.
- T.**: Rest for the duration of the measure.
- Synth.**: Rest for the duration of the measure.
- D. Set**: Active part with various notes, including a triplet of eighth notes in the first measure.
- Vcs.**: Active part with various notes, including a triplet of eighth notes in the first measure.
- El. Guit.**: Rest for the duration of the measure.
- Guit.**: Rest for the duration of the measure.
- El. Guit.**: Rest for the duration of the measure.
- El. Guit.**: Rest for the duration of the measure.

Fr. El. B.

El. B.

El. Guit.

Guit.

El. Guit.

Hm. Org.

T.

Synth.

D. Set

Vcs.

El. Guit.

Guit.

El. Guit.

El. Guit.

Fr. El. B.

El. B.

El. Guit.

Guit.

El. Guit.

Hm. Org.

T.

Synth.

D. Set

Vcs.

El. Guit.

Guit.

El. Guit.

El. Guit.

Frtrl. El. B.

El. B.

El. Guit.

Guit.

El. Guit.

Hm. Org.

T.

Synth.

D. Set

Vcs.

El. Guit.

Guit.

El. Guit.

El. Guit.

Frtrl. El. B.

El. B.

El. Guit.

Guit.

El. Guit.

Hm. Org.

T.

Synth.

D. Set

Vcs.

El. Guit.

Guit.

El. Guit.

El. Guit.

Frtrl. El. B.

El. B.

El. Guit.

Guit.

El. Guit.

Hm. Org.

T.

Synth.

D. Set

Vcs.

El. Guit.

Guit.

El. Guit.

El. Guit.

- Frtrl. El. B.**: Bass line with eighth notes and rests.
- El. B.**: Bass line with eighth notes and rests.
- El. Guit.**: Electric guitar part with eighth notes and chords, including a triplet of eighth notes.
- Guit.**: Acoustic guitar part with eighth notes and chords, including a triplet of eighth notes.
- El. Guit.**: Electric guitar part with eighth notes and chords, including a triplet of eighth notes.
- Hm. Org.**: Harmonium Organ part with eighth notes and chords.
- T.**: Trumpet part with eighth notes and rests.
- Synth.**: Synthesizer part with eighth notes and rests.
- D. Set**: Drum Set part with eighth notes and rests.
- Vcs.**: Vocals part with eighth notes and rests.
- El. Guit.**: Electric guitar part with eighth notes and rests.
- Guit.**: Acoustic guitar part with eighth notes and rests.
- El. Guit.**: Electric guitar part with eighth notes and rests.
- El. Guit.**: Electric guitar part with eighth notes and rests.

Frtrl. El. B.

El. B.

El. Guit.

Guit.

El. Guit.

Hm. Org.

T.

Synth.

D. Set

Vcs.

El. Guit.

Guit.

El. Guit.

El. Guit.

Frtrl. El. B.

El. B.

El. Guit.

Guit.

El. Guit.

Hm. Org.

T.

Synth.

D. Set

Vcs.

El. Guit.

Guit.

El. Guit.

El. Guit.

- Frtrl. El. B.**: Electric Bass, starting with a half note G2, followed by a quarter rest, then a quarter note A2, and a half note G2.
- El. B.**: Electric Bass, identical to the Frtrl. El. B. part.
- El. Guit.**: Electric Guitar, playing a series of chords and single notes, including a half note G2, a quarter note A2, and a half note G2.
- Guit.**: Acoustic Guitar, playing a series of chords and single notes, including a half note G2, a quarter note A2, and a half note G2.
- El. Guit.**: Electric Guitar, playing a series of chords and single notes, including a half note G2, a quarter note A2, and a half note G2.
- Hm. Org.**: Harmonium Organ, playing a series of chords and single notes, including a half note G2, a quarter note A2, and a half note G2.
- T.**: Trumpet, playing a series of chords and single notes, including a half note G2, a quarter note A2, and a half note G2.
- Synth.**: Synthesizer, playing a series of chords and single notes, including a half note G2, a quarter note A2, and a half note G2.
- D. Set**: Double Set, playing a series of chords and single notes, including a half note G2, a quarter note A2, and a half note G2.
- Vcs.**: Vocals, playing a series of chords and single notes, including a half note G2, a quarter note A2, and a half note G2.
- El. Guit.**: Electric Guitar, playing a series of chords and single notes, including a half note G2, a quarter note A2, and a half note G2.
- Guit.**: Acoustic Guitar, playing a series of chords and single notes, including a half note G2, a quarter note A2, and a half note G2.
- El. Guit.**: Electric Guitar, playing a series of chords and single notes, including a half note G2, a quarter note A2, and a half note G2.
- El. Guit.**: Electric Guitar, playing a series of chords and single notes, including a half note G2, a quarter note A2, and a half note G2.

Frtrl. El. B.

El. B.

El. Guit.

Guit.

El. Guit.

Hm. Org.

T.

Synth.

D. Set

Vcs.

El. Guit.

Guit.

El. Guit.

El. Guit.

Frtrl. El. B.

El. B.

El. Guit.

Guit.

El. Guit.

Hm. Org.

T.

Synth.

D. Set

Vcs.

El. Guit.

Guit.

El. Guit.

El. Guit.

Frtrl. El. B.

El. B.

El. Guit.

Guit.

El. Guit.

Hm. Org.

T.

Synth.

D. Set

Vcs.

El. Guit.

Guit.

El. Guit.

El. Guit.

Fr. El. B.

El. B.

El. Guit.

Guit.

El. Guit.

Hm. Org.

T.

Synth.

D. Set

Vcs.

El. Guit.

Guit.

El. Guit.

El. Guit.

Frtrl. El. B.

El. B.

El. Guit.

Guit.

El. Guit.

Hm. Org.

T.

Synth.

D. Set

Vcs.

El. Guit.

Guit.

El. Guit.

El. Guit.

- Frtrl. El. B. (Fretless Electric Bass):** Plays a simple bass line with notes on the 1st, 2nd, and 3rd strings.
- El. B. (Electric Bass):** Plays a similar bass line to the Fretless Electric Bass.
- El. Guit. (Electric Guitar):** Plays a complex, fast-paced melody with many notes and bends.
- Guit. (Guitar):** Plays a complex, fast-paced melody with many notes and bends.
- El. Guit. (Electric Guitar):** Plays a complex, fast-paced melody with many notes and bends.
- Hm. Org. (Hammond Organ):** Plays a complex, fast-paced melody with many notes and bends.
- T. (Trumpet):** Plays a complex, fast-paced melody with many notes and bends.
- Synth. (Synthesizer):** Plays a complex, fast-paced melody with many notes and bends.
- D. Set (Drum Set):** Plays a complex, fast-paced melody with many notes and bends.
- Vcs. (Vocals):** Plays a complex, fast-paced melody with many notes and bends.
- El. Guit. (Electric Guitar):** Plays a complex, fast-paced melody with many notes and bends.
- Guit. (Guitar):** Plays a complex, fast-paced melody with many notes and bends.
- El. Guit. (Electric Guitar):** Plays a complex, fast-paced melody with many notes and bends.
- El. Guit. (Electric Guitar):** Plays a complex, fast-paced melody with many notes and bends.

Frtrl. El. B.

El. B.

El. Guit.

Guit.

El. Guit.

Hm. Org.

T.

Synth.

D. Set

Vcs.

El. Guit.

Guit.

El. Guit.

Frtrl. El. B.

El. B.

El. Guit.

Guit.

El. Guit.

Hm. Org.

T.

Synth.

D. Set

Vcs.

El. Guit.

Guit.

El. Guit.

El. Guit.

Frtrl. El. B.

El. B.

El. Guit.

Guit.

El. Guit.

Hm. Org.

T.

Synth.

D. Set

Vcs.

El. Guit.

Guit.

El. Guit.

El. Guit.

Frtrl. El. B.

El. B.

El. Guit.

Guit.

El. Guit.

Hm. Org.

T.

Synth.

D. Set

Vcs.

El. Guit.

Guit.

El. Guit.

El. Guit.

- Guit. (Acoustic Guitar):** Remains silent, indicated by a whole rest.
- El. Guit. (Electric Guitar):** Remains silent, indicated by a whole rest.
- T. (Trumpet):** Remains silent, indicated by a whole rest.
- Synth. (Synthesizer):** Remains silent, indicated by a whole rest.
- Vcs. (Vocals):** Remains silent, indicated by a whole rest.
- Guit. (Acoustic Guitar):** Remains silent, indicated by a whole rest.
- El. Guit. (Electric Guitar):** Remains silent, indicated by a whole rest.
- El. Guit. (Electric Guitar):** Remains silent, indicated by a whole rest.

Fr. El. B.

El. B.

El. Guit.

Guit.

El. Guit.

Hm. Org.

T.

Synth.

D. Set

Vcs.

El. Guit.

Guit.

El. Guit.

El. Guit.

The musical score for page 24 is arranged in a multi-stem format. The instruments and their parts are as follows:

Frtrl. El. B.

El. B.

El. Guit.

Guit.

El. Guit.

Hm. Org.

T.

Synth.

D. Set

Vcs.

El. Guit.

Guit.

El. Guit.

El. Guit.

27

Frtrl. El. B.

El. B.

El. Guit.

Guit.

El. Guit.

Hm. Org.

T.

Synth.

D. Set

Vcs.

El. Guit.

Guit.

El. Guit.

El. Guit.

- El. B. (Electric Bass):** Similar to the first electric bass, playing a single note followed by a long, sustained note.
- D. Set (Drum Set):** Plays a series of rhythmic patterns, including a snare drum and a bass drum.

Frtrl. El. B.

El. B.

El. Guit.

Guit.

El. Guit.

Hm. Org.

T.

Synth.

D. Set

Vcs.

El. Guit.

Guit.

El. Guit.

El. Guit.

The musical score for page 28 is arranged in a multi-stem format. The instruments and their parts are as follows:

Fr. El. B.

El. B.

El. Guit.

Guit.

El. Guit.

Hm. Org.

T.

Synth.

D. Set

Vcs.

El. Guit.

Guit.

El. Guit.

El. Guit.

The musical score for page 29 is arranged in a multi-stem format. The instruments and their parts are as follows:

- Fr. El. B.**: Bass clef, starting with a whole note, followed by a quarter rest, then a quarter note, and another whole note.
- El. B.**: Bass clef, identical to the Fr. El. B. part.
- El. Guit.**: Treble clef, featuring a complex, fast-moving melodic line with many beamed sixteenth and thirty-second notes.
- Guit.**: Treble clef, playing a similar fast-moving melodic line to the El. Guit. part.
- El. Guit.**: Treble clef, playing a more rhythmic part with a triplet of eighth notes marked with a '3' and a bracket.
- Hm. Org.**: Two staves, both containing whole rests.
- T.**: Treble clef, containing a whole rest.
- Synth.**: Bass clef, containing a whole rest.
- D. Set**: Two staves. The top staff has a series of 'x' marks indicating drum hits. The bottom staff has a series of whole notes.
- Vcs.**: Bass clef, containing a whole rest.
- El. Guit.**: Treble clef, containing a whole rest.
- Guit.**: Treble clef, containing a whole rest.
- El. Guit.**: Treble clef, containing a whole rest.
- El. Guit.**: Treble clef, containing a whole rest.

30

Frtrl. El. B.

El. B.

El. Guit.

Guit.

El. Guit.

Hm. Org.

T.

Synth.

D. Set

Vcs.

El. Guit.

Guit.

El. Guit.

El. Guit.

5

Fr. El. B.

El. B.

El. Guit.

Guit.

El. Guit.

Hm. Org.

T.

Synth.

D. Set

Vcs.

El. Guit.

Guit.

El. Guit.

El. Guit.

Frtrl. El. B.

El. B.

El. Guit.

Guit.

El. Guit.

Hm. Org.

T.

Synth.

D. Set

Vcs.

El. Guit.

Guit.

El. Guit.

- Hm. Org.**: A grand staff (two staves) with whole note rests.

Frtl. El. B.

El. B.

El. Guit.

Guit.

El. Guit.

Hm. Org.

T.

Synth.

D. Set

Vcs.

El. Guit.

Guit.

El. Guit.

- Frtl. El. B.**: First staff, bass clef, contains a single whole note.
- El. B.**: Second staff, bass clef, contains a single whole note.
- El. Guit.**: Third staff, treble clef, contains a complex melodic line with many beamed sixteenth notes.
- Guit.**: Fourth staff, treble clef, contains a melodic line with some slurs and ties.
- El. Guit.**: Fifth staff, treble clef, contains a melodic line with a triplet marked '3'.
- Hm. Org.**: Sixth and seventh staves, treble clef, are grouped by a brace and contain whole rests.
- T.**: Eighth staff, treble clef, contains a whole rest.
- Synth.**: Ninth staff, bass clef, contains a whole rest.
- D. Set**: Tenth staff, drum notation, contains a rhythmic pattern with 'x' marks for cymbals and solid dots for drums.
- Vcs.**: Eleventh staff, bass clef, contains a whole rest.
- El. Guit.**: Twelfth staff, treble clef, contains a whole rest.
- Guit.**: Thirteenth staff, treble clef, contains a whole rest.
- El. Guit.**: Fourteenth staff, treble clef, contains a whole rest.

Frtl. El. B.

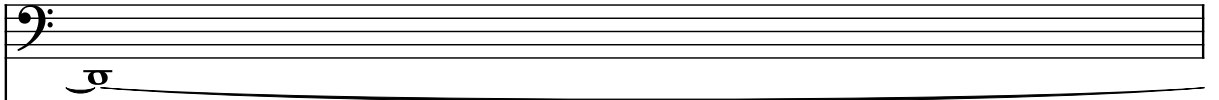

El. B.

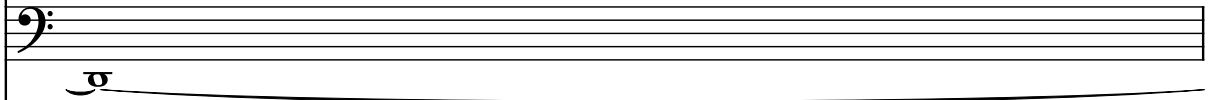

El. Guit.

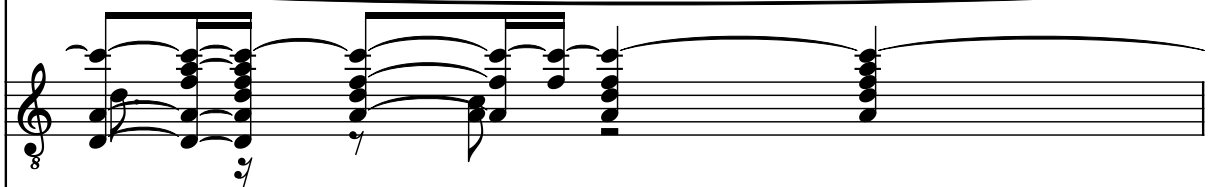

Guit.

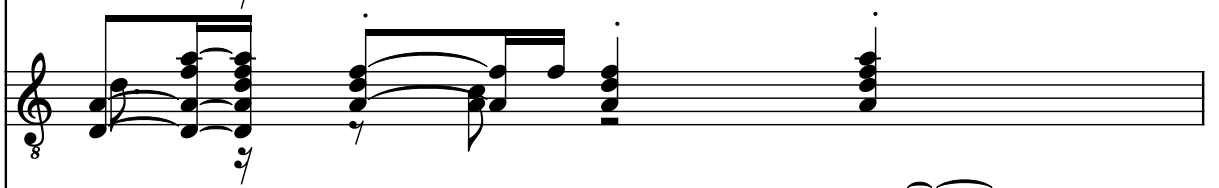

El. Guit.

Hm. Org.

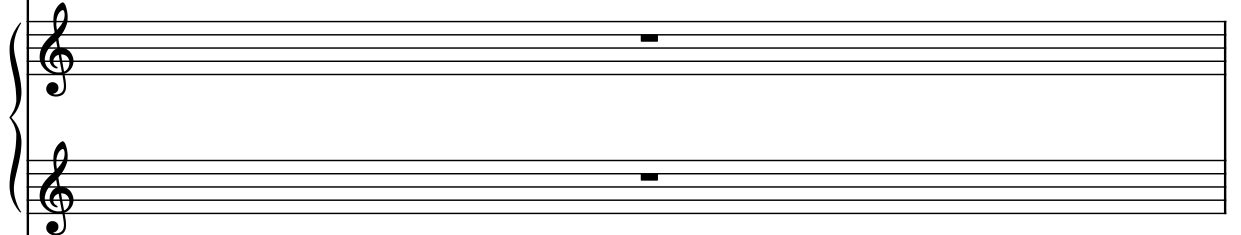

T.

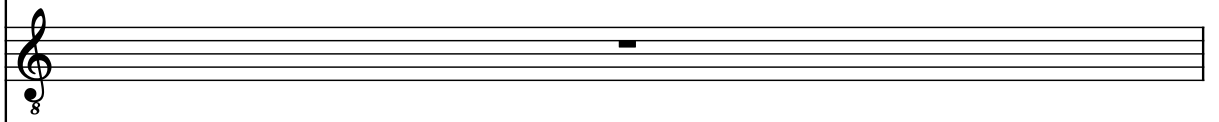

Synth.

D. Set

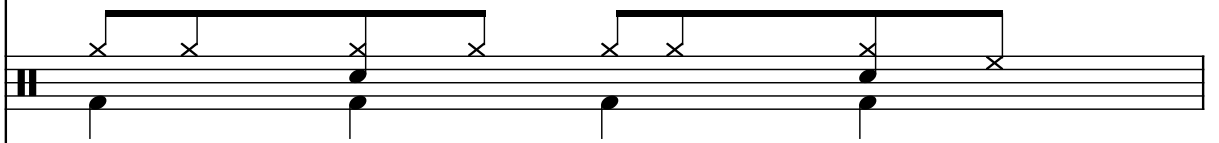

Vcs.

El. Guit.

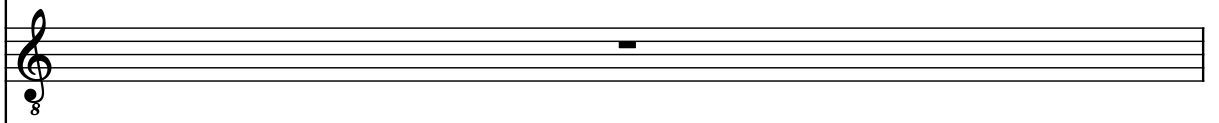

Guit.

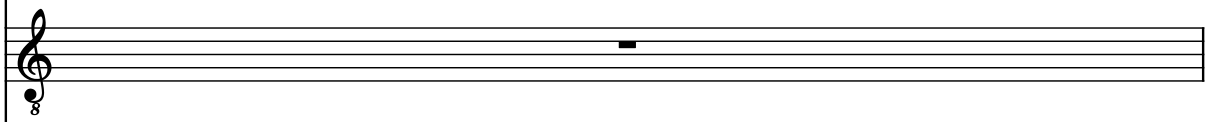

El. Guit.

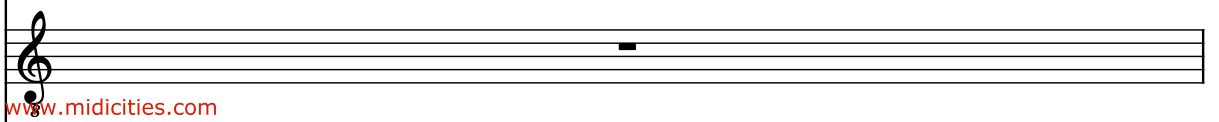

El. Guit.

Frtl. El. B.

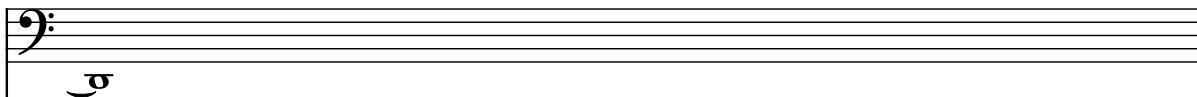

El. B.

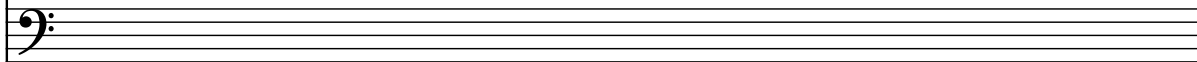

El. Guit.

Guit.

El. Guit.

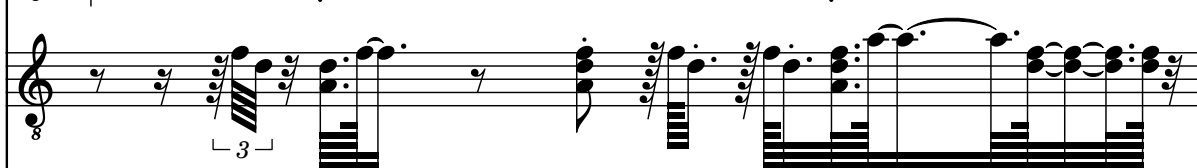

Hm. Org.

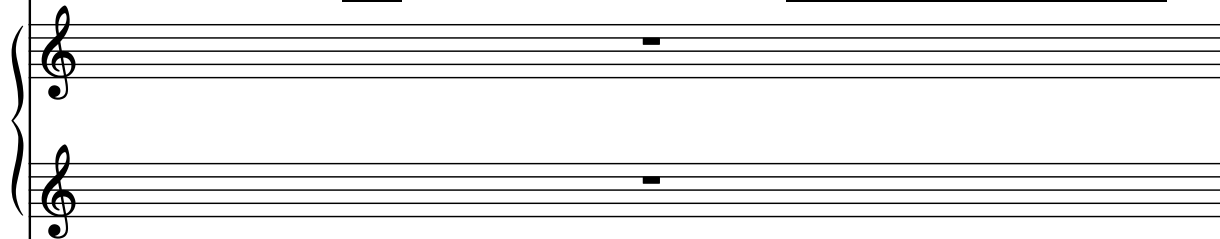

T.

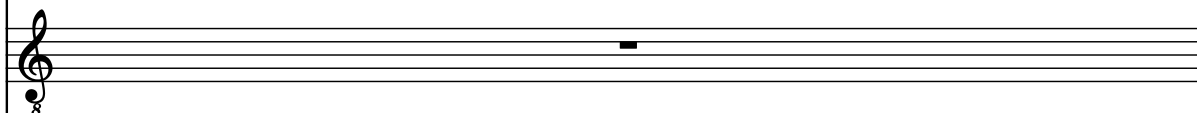

Synth.

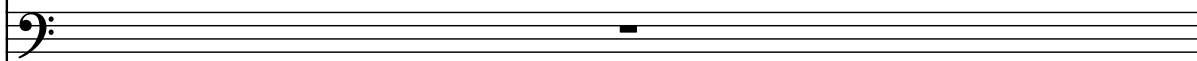

D. Set

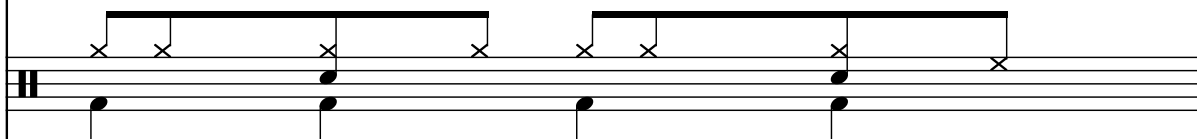

Vcs.

El. Guit.

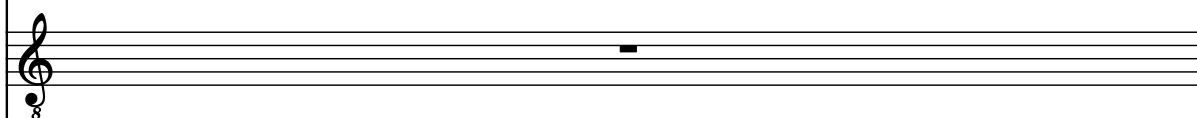

Guit.

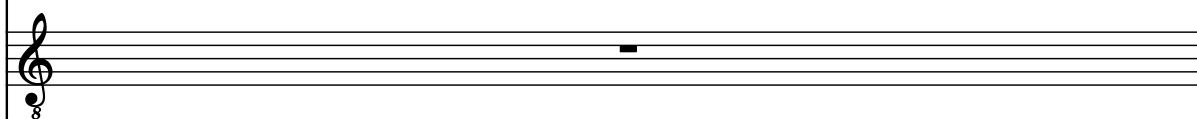

El. Guit.

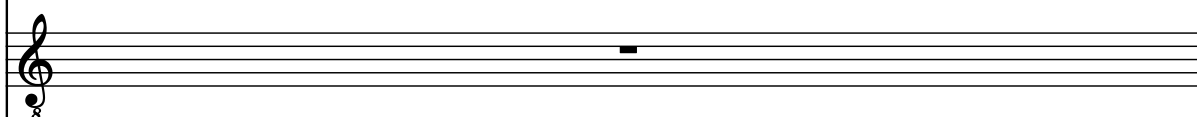

El. Guit.

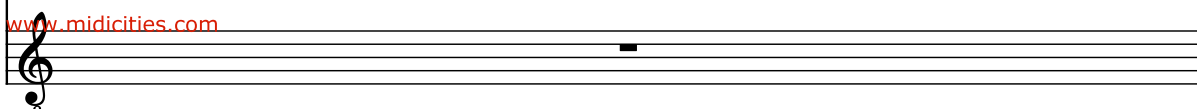

Pdf downloaded from www.midicities.com

Fr. El. B.

El. B.

El. Guit.

Guit.

El. Guit.

Hm. Org.

T.

Synth.

D. Set

Vcs.

El. Guit.

Guit.

El. Guit.

El. Guit.

Pdf downloaded from www.midicities.com

Frtrl. El. B.

El. B.

El. Guit.

Guit.

El. Guit.

Hm. Org.

T.

Synth.

D. Set

Vcs.

El. Guit.

Guit.

El. Guit.

Pdf downloaded from www.midicities.com

Frtrl. El. B.

El. B.

El. Guit.

Guit.

El. Guit.

Hm. Org.

T.

Synth.

D. Set

Vcs.

El. Guit.

Guit.

El. Guit.

Frnt. El. B.

El. B.

El. Guit.

Guit.

El. Guit.

Hm. Org.

T.

Synth.

D. Set

Vcs.

El. Guit.

Guit.

El. Guit.

El. Guit.

Downloaded from www.midicities.com

Frtrl. El. B.

El. B.

El. Guit.

Guit.

El. Guit.

Hm. Org.

T.

Synth.

D. Set

Vcs.

El. Guit.

Guit.

El. Guit.

- Frtrl. El. B.**: Electric Bass, starting with a half note G2, a quarter rest, a quarter note F2, and a half note E2.
- El. B.**: Electric Bass, same as Frtrl. El. B.
- El. Guit.**: Electric Guitar, playing a complex figure with eighth and sixteenth notes, including a triplet of eighth notes.
- Guit.**: Acoustic Guitar, playing a similar figure to the electric guitar, with a triplet of eighth notes.
- El. Guit.**: Electric Guitar, playing a figure with eighth and sixteenth notes, including a triplet of eighth notes.
- Hm. Org.**: Harmonium Organ, consisting of two staves, both with whole rests.
- T.**: Trumpet, with a whole rest.
- Synth.**: Synthesizer, with a whole rest.
- D. Set**: Drum Set, playing a pattern of eighth notes and rests, with a triplet of eighth notes.
- Vcs.**: Vocals, starting with a half note G2, a quarter rest, a quarter note F2, and a half note E2.
- El. Guit.**: Electric Guitar, with a whole rest.
- Guit.**: Acoustic Guitar, with a whole rest.
- El. Guit.**: Electric Guitar, with a whole rest.

48

Frtl. El. B.

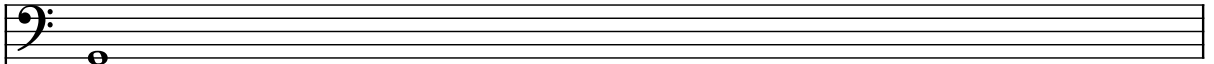

El. B.

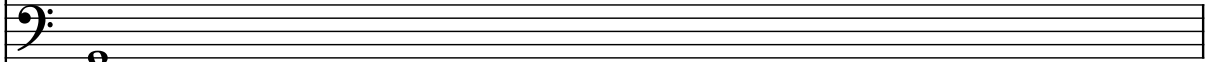

El. Guit.

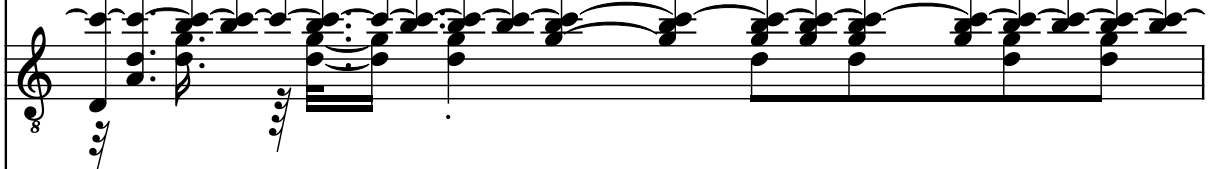

Guit.

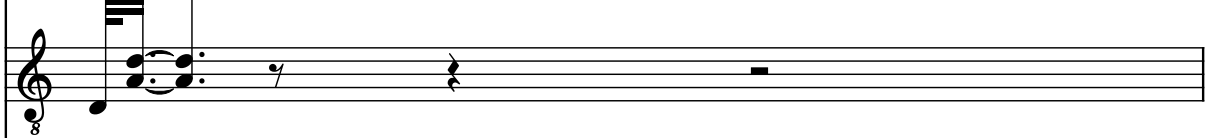

El. Guit.

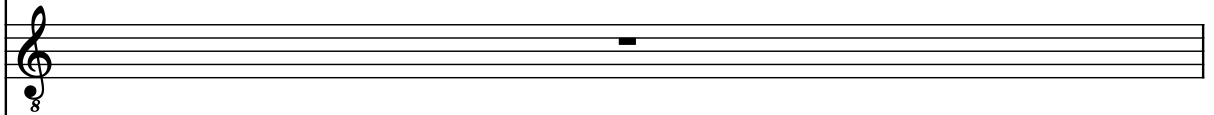

Hm. Org.

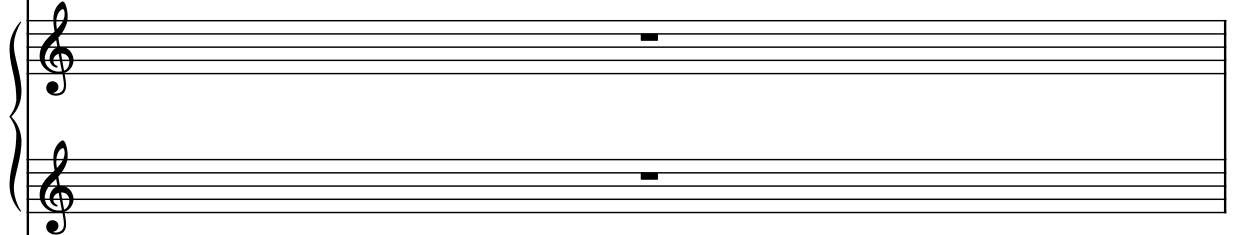

T.

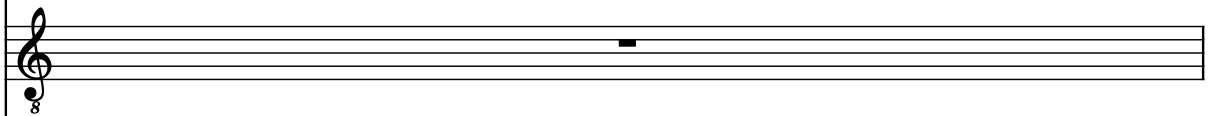

Synth.

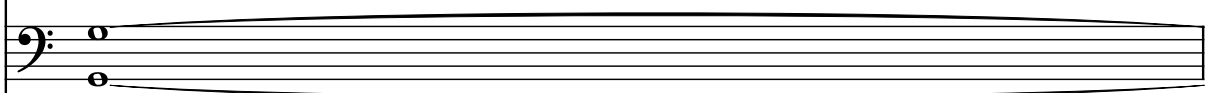

D. Set

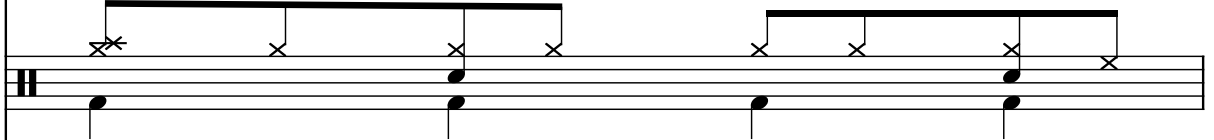

Vcs.

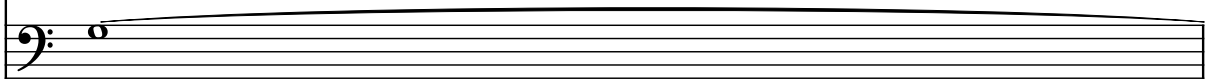

El. Guit.

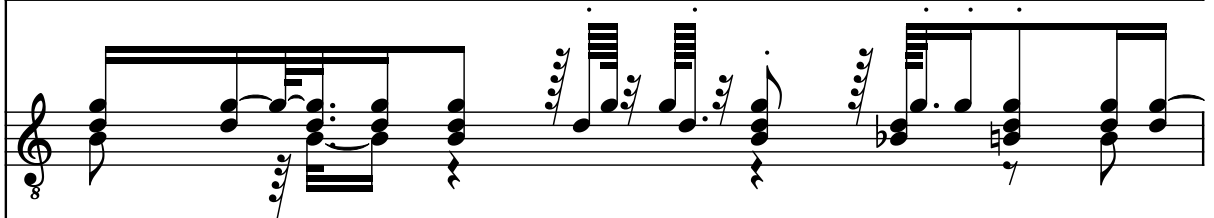

Guit.

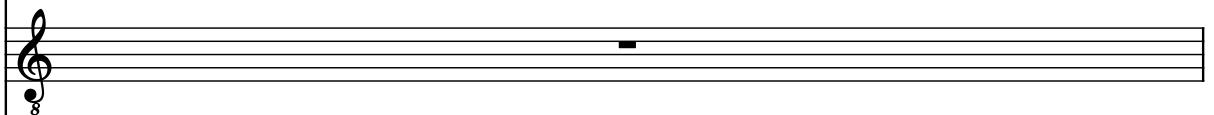

El. Guit.

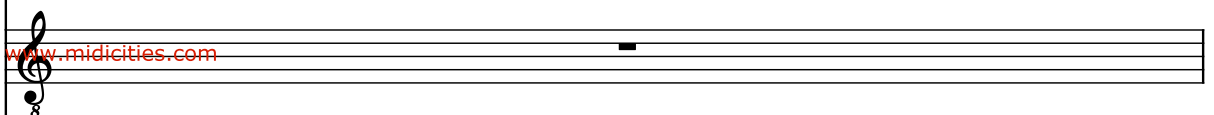

Frtl. El. B.

El. B.

El. Guit.

Guit.

El. Guit.

Hm. Org.

T.

Synth.

D. Set

Vcs.

El. Guit.

Guit.

El. Guit.

El. Guit.

50

Frtrl. El. B.

El. B.

El. Guit.

Guit.

El. Guit.

Hm. Org.

T.

Synth.

D. Set

Vcs.

El. Guit.

Guit.

El. Guit.

El. Guit.

Frtrl. El. B.

El. B.

El. Guit.

Guit.

El. Guit.

Hm. Org.

T.

Synth.

D. Set

Vcs.

El. Guit.

Guit.

El. Guit.

El. Guit.

Frtrl. El. B.

El. B.

El. Guit.

Guit.

El. Guit.

Hm. Org.

T.

Synth.

D. Set

Vcs.

El. Guit.

Guit.

El. Guit.

El. Guit.

- Guit. (Guitar):** Remains silent, indicated by a whole rest.
- El. Guit. (Electric Guitar):** Remains silent, indicated by a whole rest.
- T. (Trumpet):** Remains silent, indicated by a whole rest.
- Synth. (Synthesizer):** Remains silent, indicated by a whole rest.
- Vcs. (Vocals):** Remains silent, indicated by a whole rest.
- Guit. (Guitar):** Remains silent, indicated by a whole rest.
- El. Guit. (Electric Guitar):** Remains silent, indicated by a whole rest.
- El. Guit. (Electric Guitar):** Remains silent, indicated by a whole rest.

Pdf downloaded from www.midicities.com

Frtrl. El. B.

El. B.

El. Guit.

Guit.

El. Guit.

Hm. Org.

T.

Synth.

D. Set

Vcs.

El. Guit.

Guit.

El. Guit.

El. Guit.

- Guit. (Acoustic Guitar):** Remains silent throughout the piece, indicated by whole rests.
- El. Guit. (Electric Guitar 2):** Remains silent throughout the piece, indicated by whole rests.
- T. (Trumpet):** Remains silent throughout the piece, indicated by whole rests.
- Synth. (Synthesizer):** Remains silent throughout the piece, indicated by whole rests.
- Vcs. (Vocals):** Remains silent throughout the piece, indicated by whole rests.
- El. Guit. (Electric Guitar 4):** Remains silent throughout the piece, indicated by whole rests.
- El. Guit. (Electric Guitar 5):** Remains silent throughout the piece, indicated by whole rests.

55

Frtrl. El. B.

El. B.

El. Guit.

Guit.

El. Guit.

Hm. Org.

T.

Synth.

D. Set

Vcs.

El. Guit.

Guit.

El. Guit.

El. Guit.

5

Frtrl. El. B.

El. B.

El. Guit.

Guit.

El. Guit.

Hm. Org.

T.

Synth.

D. Set

Vcs.

El. Guit.

Guit.

El. Guit.

El. Guit.

- Frtrl. El. B. (First Electric Bass):** Plays a simple bass line with a few notes and rests.
- El. B. (Electric Bass):** Similar to the first, playing a simple bass line.
- El. Guit. (Electric Guitar):** Features a complex, fast-paced melody with many sixteenth and thirty-second notes, often beamed together.
- Guit. (Guitar):** Plays a similar fast-paced melody to the electric guitar, with some variations in phrasing.
- D. Set (Drum Set):** Shows a rhythmic pattern with 'x' marks indicating hits on the snare or cymbals, and solid dots indicating hits on the bass drum.

57

Frtrl. El. B.

El. B.

El. Guit.

Guit.

El. Guit.

Hm. Org.

T.

Synth.

D. Set

Vcs.

El. Guit.

Guit.

El. Guit.

Pdf downloaded from www.midcities.com

Downloaded from www.midicities.com

61

Frtrl. El. B.

El. B.

El. Guit.

Guit.

El. Guit.

Hm. Org.

T.

Synth.

D. Set

Vcs.

El. Guit.

Guit.

El. Guit.

El. Guit.

Frtrl. El. B.

El. B.

El. Guit.

Guit.

El. Guit.

Hm. Org.

T.

Synth.

D. Set

Vcs.

El. Guit.

Guit.

El. Guit.

El. Guit.

Downloaded from www.midcities.com

Pdf downloaded from www.midicities.com

Frtrl. El. B.

El. B.

El. Guit.

Guit.

El. Guit.

Hm. Org.

T.

Synth.

D. Set

Vcs.

El. Guit.

Guit.

El. Guit.

El. Guit.

Pdf downloaded from www.midicities.com

68

Fr. El. B.

El. B.

El. Guit.

Guit.

El. Guit.

Hm. Org.

T.

Synth.

D. Set

Vcs.

El. Guit.

Guit.

El. Guit.

El. Guit.

Downloaded from www.midi-cities.com

Pdf downloaded from www.midicities.com

Frtrl. El. B.

El. B.

El. Guit.

Guit.

El. Guit.

Hm. Org.

T.

Synth.

D. Set

Vcs.

El. Guit.

Guit.

El. Guit.

El. Guit.

71

El. Guit.

Frtrl. El. B.

El. B.

El. Guit.

Guit.

El. Guit.

Hm. Org.

T.

Synth.

D. Set

Vcs.

El. Guit.

Guit.

El. Guit.

El. Guit.

- El. B. (Electric Bass):** Plays a similar melodic line to the first electric bass.

Pdf downloaded from www.midicities.com

Frtrl. El. B.

El. B.

El. Guit.

Guit.

El. Guit.

Hm. Org.

T.

Synth.

D. Set

Vcs.

El. Guit.

Guit.

El. Guit.

El. Guit.

The musical score for page 76 features the following instruments and parts:

- Frtrl. El. B. (Fretless Electric Bass):** Plays a sequence of notes: G2 (half), rest, A2 (quarter), B2 (quarter), and C3 (half).
- El. B. (Electric Bass):** Plays the same sequence of notes as the Fretless Electric Bass.
- El. Guit. (Electric Guitar):** Plays a sustained chord of G2, A2, B2, and C3.
- Guit. (Guitar):** Plays a sustained chord of G2, A2, B2, and C3.
- El. Guit. (Electric Guitar):** Plays a sustained chord of G2, A2, B2, and C3.
- Hm. Org. (Hammond Organ):** Plays a sustained chord of G2, A2, B2, and C3.
- T. (Trumpet):** Plays a sustained chord of G2, A2, B2, and C3.
- Synth. (Synthesizer):** Plays a sustained chord of G2, A2, B2, and C3.
- D. Set (Drum Set):** Plays a sequence of notes: G2 (half), rest, A2 (quarter), B2 (quarter), and C3 (half).
- Vcs. (Vocals):** Plays a sequence of notes: G2 (half), rest, A2 (quarter), B2 (quarter), and C3 (half).
- El. Guit. (Electric Guitar):** Plays a sequence of notes: G2 (half), rest, A2 (quarter), B2 (quarter), and C3 (half).
- Guit. (Guitar):** Plays a sequence of notes: G2 (half), rest, A2 (quarter), B2 (quarter), and C3 (half).
- El. Guit. (Electric Guitar):** Plays a sequence of notes: G2 (half), rest, A2 (quarter), B2 (quarter), and C3 (half).
- El. Guit. (Electric Guitar):** Plays a sequence of notes: G2 (half), rest, A2 (quarter), B2 (quarter), and C3 (half).

77

Frtrl. El. B.

El. B.

El. Guit.

Guit.

El. Guit.

Hm. Org.

T.

Synth.

D. Set

Vcs.

El. Guit.

Guit.

El. Guit.

El. Guit.

77

65

Frtrl. El. B.

El. B.

El. Guit.

Guit.

El. Guit.

Hm. Org.

T.

Synth.

D. Set

Vcs.

El. Guit.

Guit.

El. Guit.

El. Guit.

81

Frtrl. El. B.

El. B.

El. Guit.

Guit.

El. Guit.

Hm. Org.

T.

Synth.

D. Set

Vcs.

El. Guit.

Guit.

El. Guit.

El. Guit.

81

Frtnl. El. B.

El. B.

El. Guit.

Guit.

El. Guit.

Hm. Org.

T.

Synth.

D. Set

Vcs.

El. Guit.

Guit.

El. Guit.

El. Guit.

85

Frtrl. El. B.

El. B.

El. Guit.

Guit.

El. Guit.

Hm. Org.

T.

Synth.

D. Set

Vcs.

El. Guit.

Guit.

El. Guit.

El. Guit.

85

Downloaded from www.midicities.com

88

Frtrl. El. B.

El. B.

El. Guit.

Guit.

El. Guit.

Hm. Org.

T.

Synth.

D. Set

Vcs.

El. Guit.

Guit.

El. Guit.

El. Guit.

88

Frtrl. El. B.

El. B.

El. Guit.

Guit.

El. Guit.

Hm. Org.

T.

Synth.

D. Set

Vcs.

El. Guit.

Guit.

El. Guit.

El. Guit.

The musical score for page 89 features the following instruments and parts:

90

Frtrl. El. B.

El. B.

El. Guit.

Guit.

El. Guit.

Hm. Org.

T.

Synth.

D. Set

Vcs.

El. Guit.

Guit.

El. Guit.

El. Guit.

The musical score for page 90 is arranged in a multi-stem format. The instruments and their parts are as follows:

Frtrl. El. B.

El. B.

El. Guit.

Guit.

El. Guit.

Hm. Org.

T.

Synth.

D. Set

Vcs.

El. Guit.

Guit.

El. Guit.

El. Guit.

Frtrl. El. B.

El. B.

El. Guit.

Guit.

El. Guit.

Hm. Org.

T.

Synth.

D. Set

Vcs.

El. Guit.

Guit.

El. Guit.

El. Guit.

Frtl. El. B.

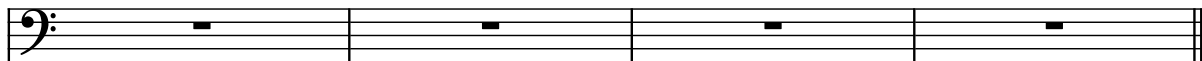

El. B.

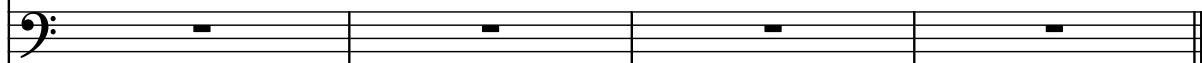

El. Guit.

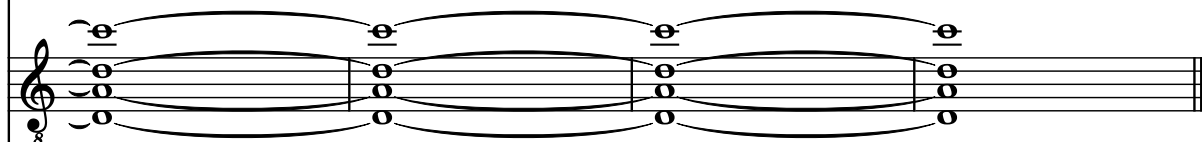

Guit.

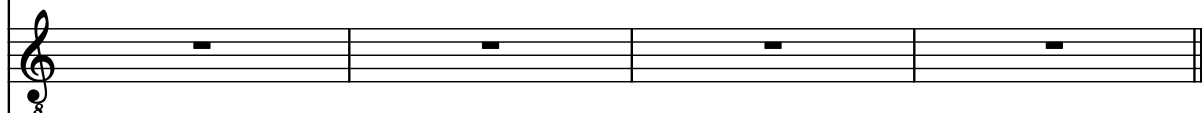

El. Guit.

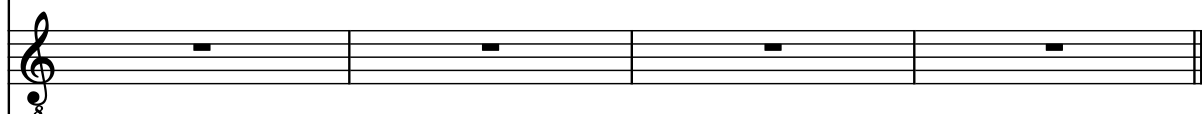

Hm. Org.

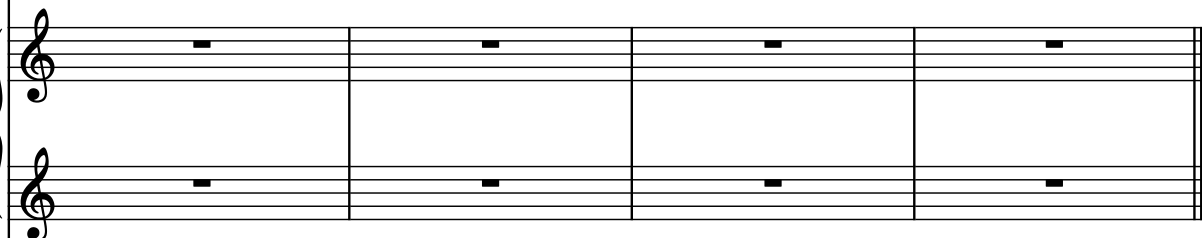

T.

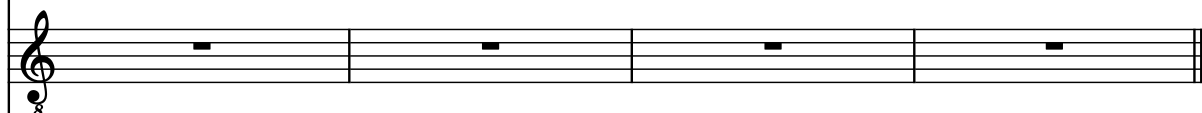

Synth.

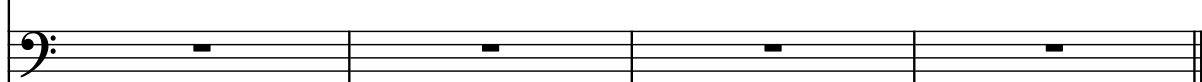

D. Set

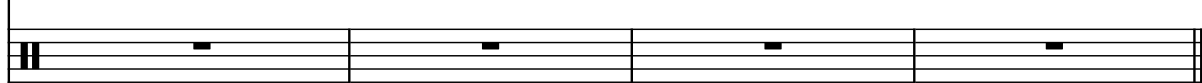

Vcs.

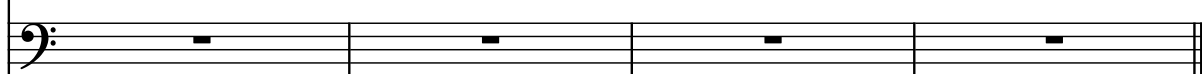

El. Guit.

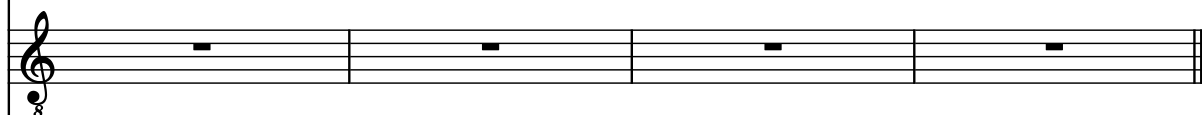

Guit.

El. Guit.

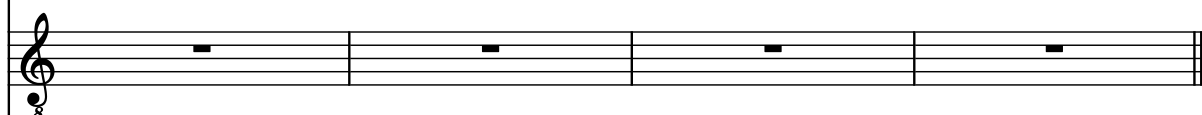

El. Guit.

