

♩ = 80

Violin, Violin

Sine Synthesizer, Tin whistle

Strings, Strings

Piano, Piano

Violoncellos, Strings

Electric Guitar, Clean guitar

Fretless Electric Bass, Fretless bass

Flute, Flute

Flute, Piccolo

Horn in F, French horn

Harp, Harp

Chimes, Tubular bells

Electric Guitar, Driven guitar

Alto, Aahs

4

Vln. 

Synth. 

St. 

Pno. 

Vcs. 

El. Guit. 

Frtl. El. B. 

Fl. 

Fl. 

F Hn. 

Hrp. 

Cme. 

El. Guit. 

A. 

7

Vln.

Synth.

St.

Pno.

Vcs.

El. Guit.

Frtl. El. B.

Fl.

Fl.

F Hn.

Hrp.

Cme.

El. Guit.

A.

3

3

8

8

11

Vln.

Synth.

St.

Pno.

Vcs.

El. Guit.

Frtl. El. B.

Fl.

Fl.

F Hn.

Hrp.

Cme.

El. Guit.

A.

3

3

8

8

15

Vln.

Synth.

St.

Pno.

Vcs.

El. Guit.

Frtl. El. B.

Fl.

Fl.

F Hn.

Hrp.

Cme.

El. Guit.

A.

18

Vln.

Synth.

St.

Pno.

Vcs.

El. Guit.

Frtl. El. B.

Fl.

Fl.

F Hn.

Hrp.

Cme.

El. Guit.

A.

21

Vln. 3

Synth. 3 3

St.

Pno. 3

Vcs.

El. Guit. 8

Frtl. El. B.

Fl.

Fl.

F Hn.

Hrp.

Cme.

El. Guit. 8

A.

8

23

Vln.

Synth.

3

St.

Pno.

3

Vcs.

El. Guit.

8

Frtl. El. B.

Fl.

Fl.

F Hn.

Hrp.

Cme.

El. Guit.

8

A.

3

8

8

25

Vln.

Synth.

St.

Pno.

Vcs.

El. Guit.

Frtl. El. B.

Fl.

Fl.

F Hn.

Hrp.

Cme.

El. Guit.

A.

27

Vln.

Synth.

St.

Pno.

Vcs.

El. Guit.

Frtl. El. B.

Fl.

Fl.

F Hn.

Hrp.

Cme.

El. Guit.

A.

Pdf downloaded from www.midcities.com
 A. 

Pdf downloaded from www.midcities.com
 A. 

36

Vln.

Synth.

St.

Pno.

Vcs.

El. Guit.

Frtl. El. B.

Fl.

Fl.

F Hn.

Hrp.

Cme.

El. Guit.

A.

Pdf downloaded from www.midicities.com
 A. 

40

- Vln.
- Synth.
- St.
- Pno.
- Vcs.
- El. Guit.
- Frtl. El. B.
- Fl.
- Fl.
- F Hn.
- Hrp.
- Cme.
- El. Guit.
- A.

42

Vln.

Synth.

St.

Pno.

Vcs.

El. Guit.

Frtl. El. B.

Fl.

Fl.

F Hn.

Hrp.

Cme.

El. Guit.

A.

3

3

8

8

44

Vln.

Synth.

St.

Pno.

Vcs.

El. Guit.

Frtl. El. B.

Fl.

Fl.

F Hn.

Hrp.

Cme.

El. Guit.

A.

46

Vln.

Synth.

St.

Pno.

Vcs.

El. Guit.

Frtl. El. B.

Fl.

Fl.

F Hn.

Hrp.

Cme.

El. Guit.

A.

Pdf downloaded from www.midcities.com
 A. 

50

Vln.

Synth.

St.

Pno.

Vcs.

El. Guit.

Frtl. El. B.

Fl.

Fl.

F Hn.

Hrp.

Cme.

El. Guit.

A.

53

3

Vln.

Synth.

St.

Pno.

Vcs.

El. Guit.

Frtrl. El. B.

Fl.

Fl.

F Hn.

Hrp.

Cme.

El. Guit.

A.

56

Vln.

Synth.

St.

Pno.

Vcs.

El. Guit.

Frtl. El. B.

Fl.

Fl.

F Hn.

Hrp.

Cme.

El. Guit.

A.

8

3

8

59

Vln.

Synth.

St.

Pno.

Vcs.

El. Guit.

Frtl. El. B.

Fl.

Fl.

F Hn.

Hrp.

Cme.

El. Guit.

A.

61

Vln.

Synth.

St.

Pno.

Vcs.

El. Guit.

Frtl. El. B.

Fl.

Fl.

F Hn.

Hrp.

Cme.

El. Guit.

A.

3

8

8

64

Vln.

Synth.

St.

Pno.

Vcs.

El. Guit.

Frtl. El. B.

Fl.

Fl.

F Hn.

Hrp.

Cme.

El. Guit.

A.

3

3

3

66

Vln.

Synth.

St.

Pno.

Vcs.

El. Guit.

Frtl. El. B.

Fl.

Fl.

F Hn.

Hrp.

Cme.

El. Guit.

A

68

Vln.

Synth.

St.

Pno.

Vcs.

El. Guit.

Frtl. El. B.

Fl.

Fl.

F Hn.

Hrp.

Cme.

El. Guit.

A.

70

Vln.

Synth.

St.

Pno.

Vcs.

El. Guit.

Frtl. El. B.

Fl.

Fl.

F Hn.

Hrp.

Cme.

El. Guit.

A.

72

72

Vln.

Synth.

St.

Pno.

Vcs.

El. Guit.

Frtl. El. B.

Fl.

Fl.

F Hn.

Hrp.

Cme.

El. Guit.

A.

8

8

3

3

74

Vln.

Synth.

St.

Pno.

Vcs.

El. Guit.

Frtl. El. B.

Fl.

Fl.

F Hn.

Hrp.

Cme.

El. Guit.

A.

76

- Vln.
- Synth.
- St.
- Pno.
- Vcs.
- El. Guit.
- Frtl. El. B.
- Fl.
- Fl.
- F Hn.
- Hrp.
- Cme.
- El. Guit.
- A.

77

Vln.

Synth.

St.

Pno.

Vcs.

El. Guit.

Frtl. El. B.

Fl.

Fl.

F Hn.

Hrp.

Cme.

El. Guit.

78

78

Vln.

Synth.

St.

Pno.

Vcs.

El. Guit.

Frtl. El. B.

Fl.

Fl.

F Hn.

Hrp.

Cme.

El. Guit.

A.

80

Vln.

Synth.

St.

Pno.

Vcs.

El. Guit.

Frtrl. El. B.

Fl.

Fl.

F Hn.

Hrp.

Cme.

El. Guit.

A.

8

8

3

3

8

8

81

Vln.

Synth.

St.

Pno.

Vcs.

El. Guit.

Frtl. El. B.

Fl.

Fl.

F Hn.

Hrp.

Cme.

El. Guit.

82

Vln.

Synth.

St.

Pno.

Vcs.

El. Guit.

Frtl. El. B.

Fl.

Fl.

F Hn.

Hrp.

Cme.

El. Guit.

8

4

3

5

3

8

8

83

Vln.

Synth.

St.

Pno.

Vcs.

El. Guit.

Frtrl. El. B.

Fl.

Fl.

F Hn.

Hrp.

Cme.

El. Guit.

8

3

3

5

3

5

8

84

Vln.

Synth.

St.

Pno.

Vcs.

El. Guit.

Frtl. El. B.

Fl.

Fl.

F Hn.

Hrp.

Cme.

El. Guit.

85

Vln.

Synth.

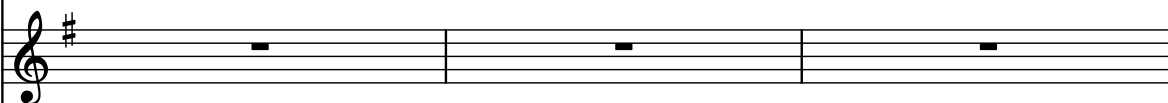

St.

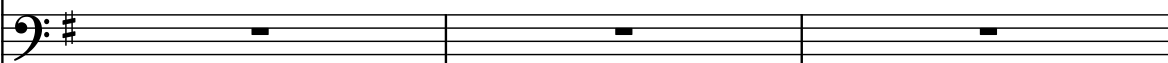

Pno.

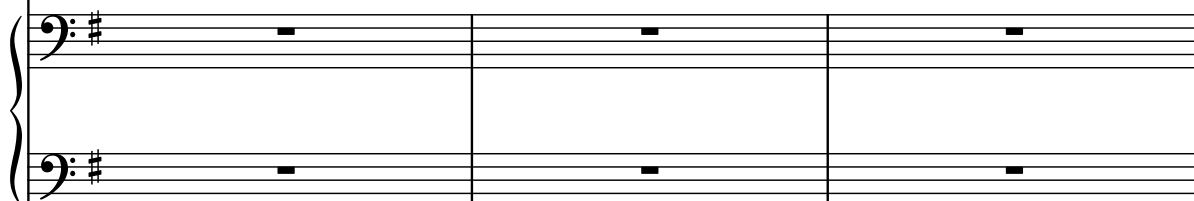

Vcs.

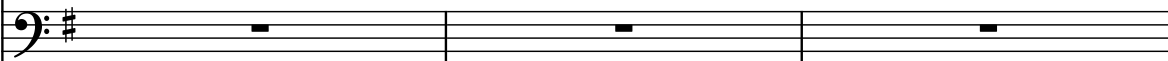

El. Guit.

Frtl. El. B.

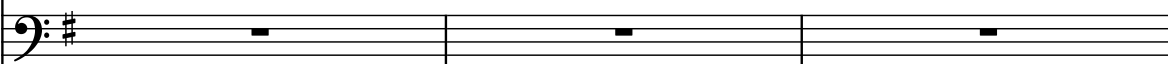

Fl.

Fl.

F Hn.

Hrp.

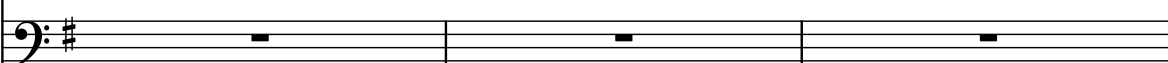

Cme.

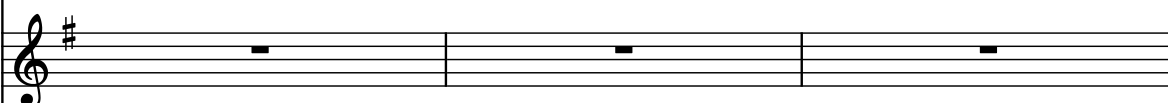

El. Guit.

A.

88

Vln.

Synth.

St.

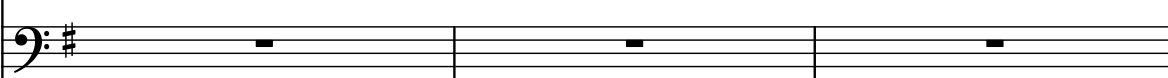

Pno.

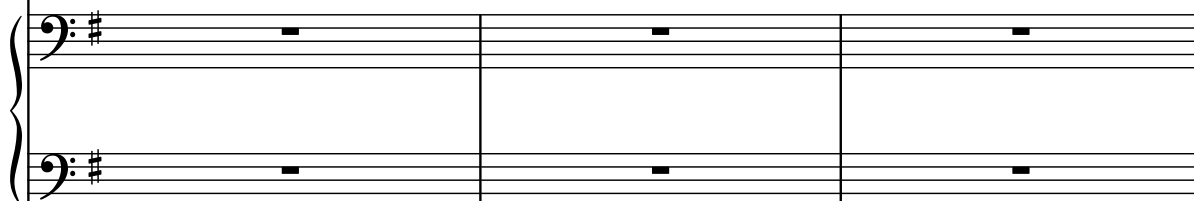

Vcs.

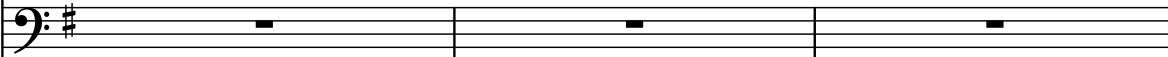

El. Guit.

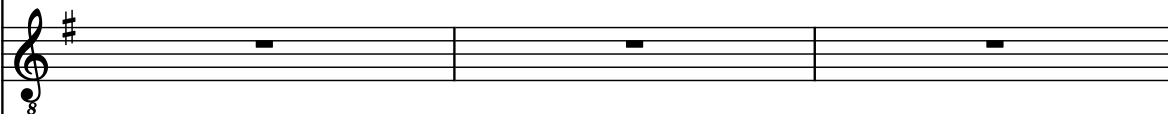

Frtl. El. B.

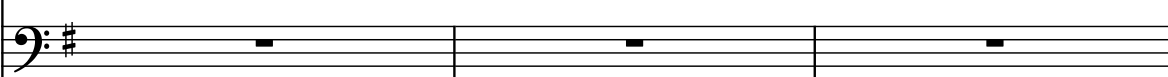

Fl.

Fl.

F Hn.

Hrp.

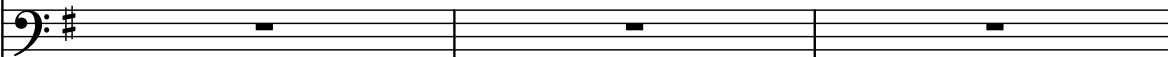

Cme.

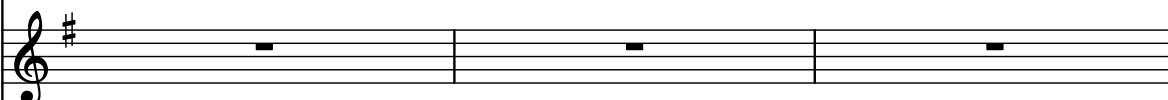

El. Guit.

A.

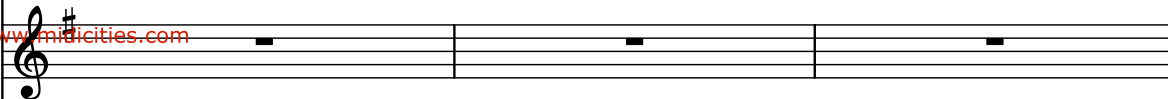

91

91

94

Vln.

Synth.

St.

Pno.

Vcs.

El. Guit.

rtl. El. B.

Fl.

Fl.

F Hn.

Hrp.

Cme.

El. Guit.

A.

aded from www.midiarchives.com

95

Vln.

Synth.

St.

Pno.

Vcs.

El. Guit.

Frtl. El. B.

Fl.

Fl.

F Hn.

Hrp.

Cme.

El. Guit.

A.

Pdf downloaded from www.midcities.com

99

99

Vln.

Synth.

St.

Pno.

Vcs.

El. Guit.

Frtl. El. B.

Fl.

Fl.

F Hn.

Hrp.

Cme.

El. Guit.

A.

Pdf downloaded from www.midcities.com

103

103

Vln.

Synth.

St.

Pno.

Vcs.

El. Guit.

Frtl. El. B.

Fl.

Fl.

F Hn.

Hrp.

Cme.

El. Guit.

A.

Downloaded from www.midicities.com

105

Downloaded from www.midicities.com

108

108

Vln.

Synth.

St.

Pno.

Vcs.

El. Guit.

Frtl. El. B.

Fl.

Fl.

F Hn.

Hrp.

Cme.

El. Guit.

A.

3

3

3

109

109

Vln.

Synth.

St.

Pno.

Vcs.

El. Guit.

Frtl. El. B.

Fl.

Fl.

F Hn.

Hrp.

Cme.

El. Guit.

A.

8

3

3

3

110

Vln.

Synth.

St.

Pno.

Vcs.

El. Guit.

Frtl. El. B.

Fl.

Fl.

F Hn.

Hrp.

Cme.

El. Guit.

A.

8

3

3

7

111

Vln.

Synth.

St.

Pno.

Vcs.

El. Guit.

Frtl. El. B.

Fl.

Fl.

F Hn.

Hrp.

Cme.

El. Guit.

A.

8

8