

♩ = 125

Bass Guitar, Synth Bass 1

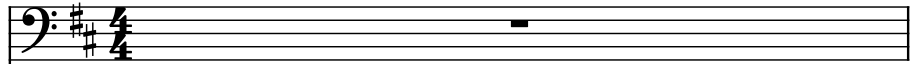

Fretless Electric Bass, Fretless Bass

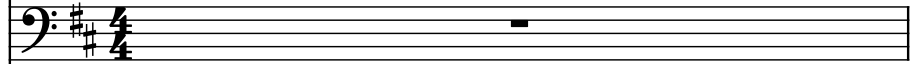

Bass Synthesizer, Picked Bass Pad

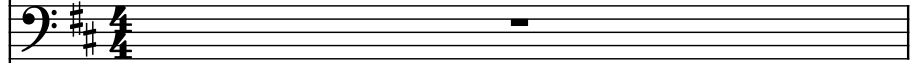

Acoustic Guitar, Mute Guitar

Concert Snare Drum, Clavinet

Saw Synthesizer, Octave Guitar

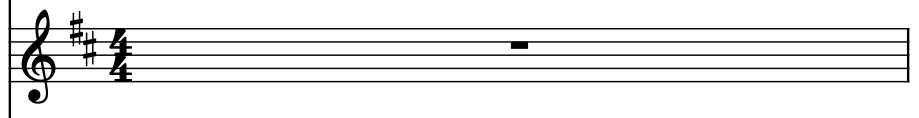

Electric Guitar, Guitar Clean

Drumset, Snare

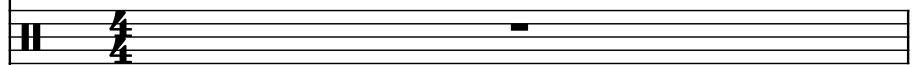

Drumset, Crash

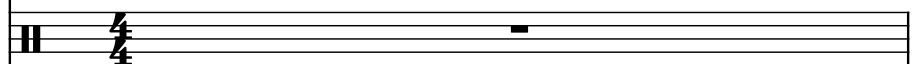

Drumset, Toms

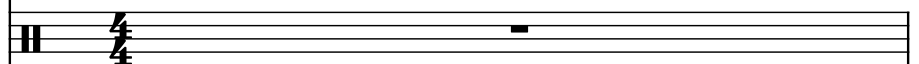

Drumset, Pedal Hi Hat

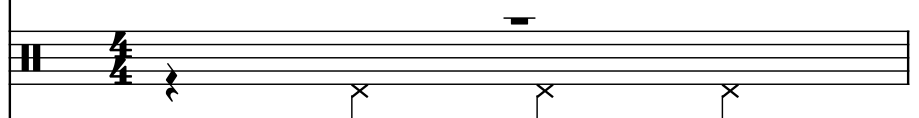

Drumset, Tambourine

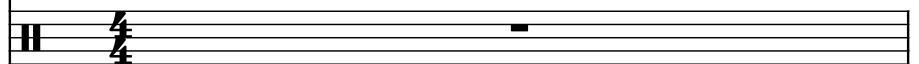

Drumset, Open Hi Hat

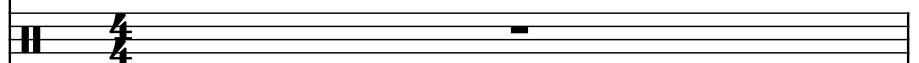

Drumset, Ride

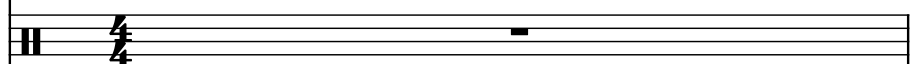

Drumset, Cowbell

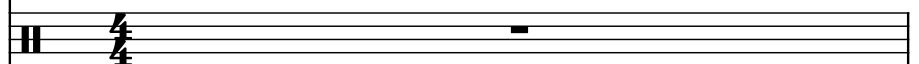

Pdf downloaded from www.midicities.com

D. Set II
 Pdf downloaded from www.midicities.com

[illegible]

5

B. Guit.

Frtl. El. B.

Synth.

Guit.

Con. Sn.

Synth.

El. Guit.

D. Set

D. Set

D. Set

D. Set

D. Set

D. Set

D. Set

D. Set

D. Set

D. Set

D. Set

Pdf downloaded from www.midicities.com

B. Guit.

Frtl. El. B.

Synth.

Guit.

Con. Sn.

Synth.

El. Guit.

D. Set

D. Set

D. Set

D. Set

D. Set

D. Set

D. Set

D. Set

D. Set

D. Set

The musical score for page 7 features the following instruments and parts:

- Guit. (Electric Guitar):** Features a complex melodic line with triplets and various articulations.
- Con. Sn. (Congas):** Provides a rhythmic pattern with accented notes.
- Synth. (Synthesizer):** Provides harmonic support with sustained notes and some movement.
- El. Guit. (Electric Guitar):** Features a melodic line with triplets and various articulations.
- D. Set (Drum Set):** Multiple tracks showing various drum patterns, including snare, hi-hat, and kick drum.

Pdf downloaded from www.midicities.com

Pdf downloaded from www.midcities.com

B. Guit.

Frtl. El. B.

Synth.

Guit.

Con. Sn.

Synth.

El. Guit.

D. Set

D. Set

D. Set

D. Set

D. Set

D. Set

D. Set

D. Set

D. Set

Pdf downloaded from www.midicities.com

B. Guit. 

Frtl. El. B. 

Synth. 

Guit. 

Con. Sn. 

Synth. 

El. Guit. 

D. Set 

D. Set 

D. Set 

D. Set 

D. Set 

D. Set 

D. Set 

D. Set 

17

B. Guit.

[illegible]

D. Set 

Pdf downloaded from www.midicities.com

B. Guit.

Frtl. El. B.

Synth.

Guit.

Con. Sn.

Synth.

El. Guit.

D. Set

D. Set

D. Set

D. Set

D. Set

D. Set

D. Set

D. Set

D. Set

D. Set

D. Set

Pdf downloaded from www.midicities.com

B. Guit.

Frtl. El. B.

Synth.

Guit.

Con. Sn.

Synth.

El. Guit.

D. Set

D. Set

D. Set

D. Set

D. Set

D. Set

D. Set

D. Set

D. Set

D. Set

Downloaded from www.midicities.com

Pdf downloaded from www.midicities.com

B. Guit.

Frtl. El. B.

Synth.

Guit.

Con. Sn.

Synth.

El. Guit.

D. Set

D. Set

D. Set

D. Set

D. Set

D. Set

D. Set

D. Set

D. Set

D. Set

D. Set

Pdf downloaded from www.midicities.com

B. Guit.

Frtl. El. B.

Synth.

Guit.

Con. Sn.

Synth.

El. Guit.

D. Set

D. Set

D. Set

D. Set

D. Set

D. Set

D. Set

D. Set

D. Set

D. Set

D. Set

Downloaded from www.midicities.com

D. Set

Pdf downloaded from www.midicities.com

B. Guit. 

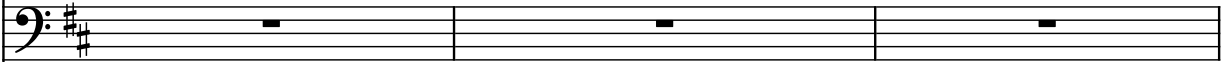
Frtl. El. B. 

Synth. 

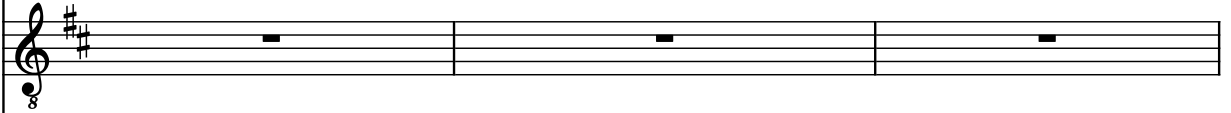
Guit. 

Con. Sn. 

Synth. 

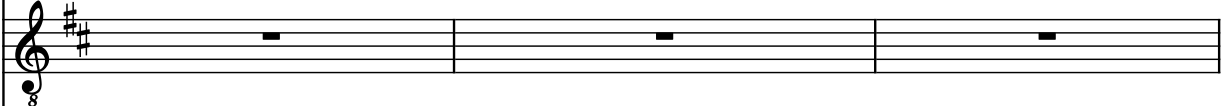
El. Guit. 

D. Set 

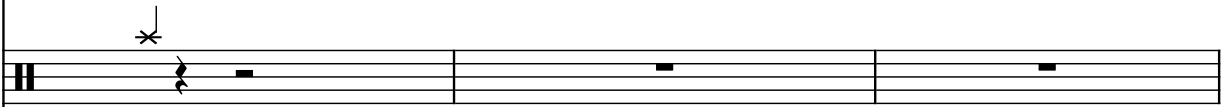
D. Set 

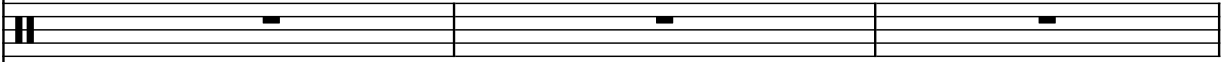
D. Set 

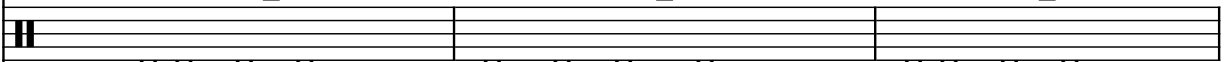
D. Set 

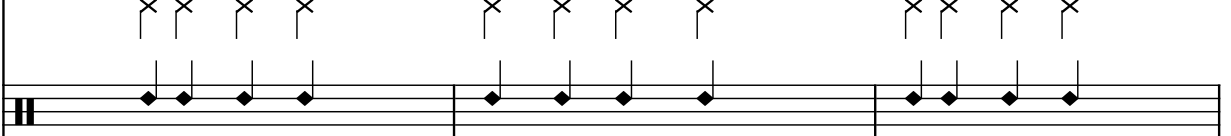
D. Set 

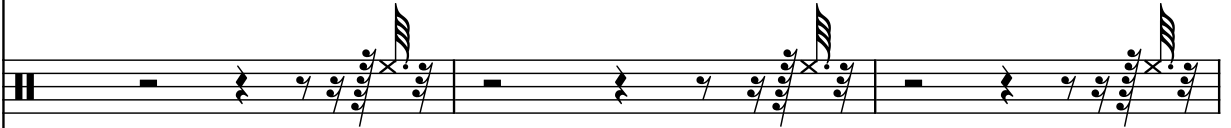
D. Set 

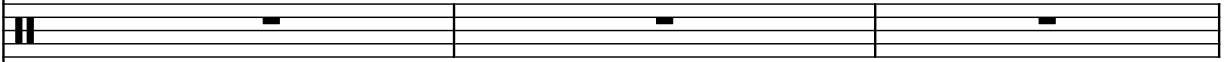
D. Set 

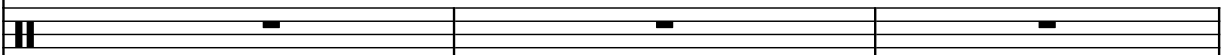
D. Set 

Pdf downloaded from www.midicities.com

Pdf downloaded from www.midicities.com

B. Guit. 

Frtl. El. B. 

Synth. 

Guit. 

Con. Sn. 

Synth. 

El. Guit. 

D. Set 

D. Set 

D. Set 

D. Set 

D. Set 

D. Set 

D. Set 

D. Set 

45

B. Guit. 

Frtl. El. B. 

Synth. 

Guit. 

Con. Sn. 

Synth. 

El. Guit. 

D. Set 

D. Set 

D. Set 

D. Set 

D. Set 

D. Set 

D. Set 

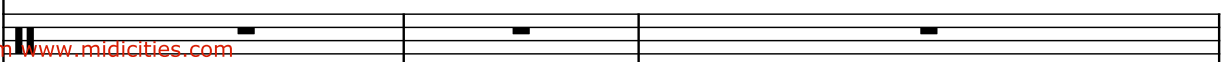
D. Set 

B. Guit.

Frtl. El. B.

Synth.

Guit.

Con. Sn.

Synth.

El. Guit.

D. Set

D. Set

D. Set

D. Set

D. Set

D. Set

D. Set

D. Set

D. Set

D. Set

Downloaded from www.midicities.com

Pdf downloaded from www.midicities.com

B. Guit.

Frtl. El. B.

Synth.

Guit.

Con. Sn.

Synth.

El. Guit.

D. Set

D. Set

D. Set

D. Set

D. Set

D. Set

D. Set

D. Set

D. Set

D. Set

Downloaded from www.midicities.com

51

[illegible]

B. Guit. 

Frtl. El. B. 

Synth. 

Guit. 

Con. Sn. 

Synth. 

El. Guit. 

D. Set 

D. Set 

D. Set 

D. Set 

D. Set 

D. Set 

D. Set 

D. Set 

Pdf downloaded from www.midicities.com

The musical score is written for a 12-piece band. The instruments and their parts are as follows:

- Frtl. El. B. (Fretless Electric Bass):** Plays a sustained note G2 throughout the piece.
- Synth. (Synthesizer):** Plays a sustained note G2 throughout the piece.
- Guit. (Guitar):** Plays a sustained note G2 throughout the piece.
- Synth. (Synthesizer):** Plays a sustained note G2 throughout the piece.
- El. Guit. (Electric Guitar):** Plays a sustained note G2 throughout the piece.
- D. Set (Drum Set):** Plays a sustained note G2 throughout the piece.
- D. Set (Drum Set):** Plays a sustained note G2 throughout the piece.
- D. Set (Drum Set):** Plays a sustained note G2 throughout the piece.
- D. Set (Drum Set):** Plays a sustained note G2 throughout the piece.
- D. Set (Drum Set):** Plays a sustained note G2 throughout the piece.
- D. Set (Drum Set):** Plays a sustained note G2 throughout the piece.

59

B. Guit.

[illegible]

64

B. Guit. 

Frtl. El. B. 

Synth. 

Guit. 

Con. Sn. 

Synth. 

El. Guit. 

D. Set 

D. Set 

D. Set 

D. Set 

D. Set 

D. Set 

D. Set 

D. Set 

[illegible]

72

B. Guit. 

Frtl. El. B. 

Synth. 

Guit. 

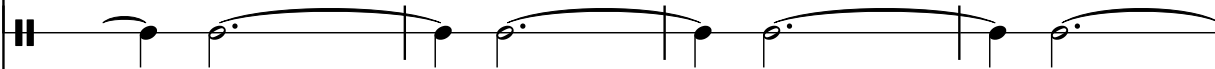
Con. Sn. 

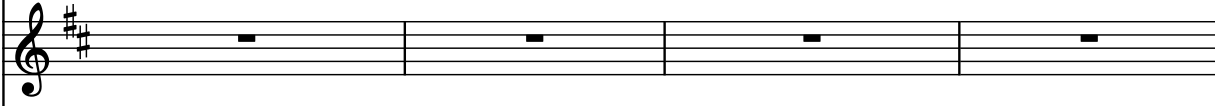
Synth. 

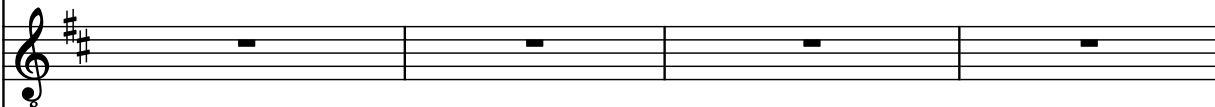
El. Guit. 

D. Set 

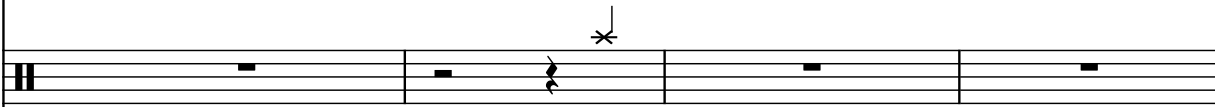
D. Set 

D. Set 

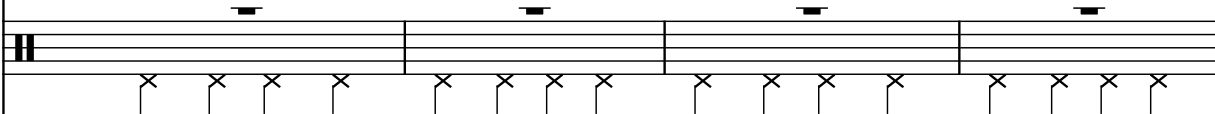
D. Set 

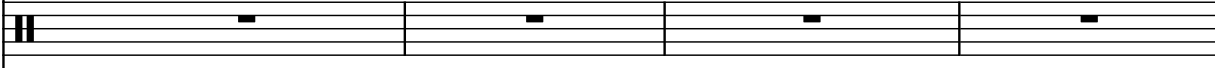
D. Set 

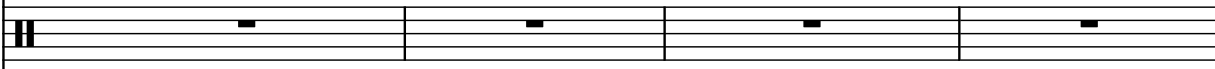
D. Set 

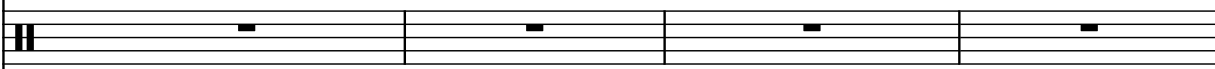
D. Set 

D. Set 

[illegible]

80

[illegible]

B. Guit.

Frtl. El. B.

Synth.

Guit.

Con. Sn.

Synth.

El. Guit.

D. Set

D. Set

D. Set

D. Set

D. Set

D. Set

D. Set

D. Set

D. Set

D. Set

Downloaded from www.midicities.com

Pdf downloaded from www.midicities.com

[illegible]

Pdf downloaded from www.midicities.com

[illegible]

87

B. Guit.

Frtl. El. B.

Synth.

Guit.

Con. Sn.

Synth.

El. Guit.

D. Set

D. Set

D. Set

D. Set

D. Set

D. Set

D. Set

D. Set

D. Set

D. Set

[illegible]

B. Guit.

Frtl. El. B.

Synth.

Guit.

Con. Sn.

Synth.

El. Guit.

D. Set

D. Set

D. Set

D. Set

D. Set

D. Set

D. Set

D. Set

D. Set

D. Set

Downloaded from www.midcities.com

[illegible]

91

B. Guit.

Frtl. El. B.

Synth.

Guit.

Con. Sn.

Synth.

El. Guit.

D. Set

D. Set

D. Set

D. Set

D. Set

D. Set

D. Set

D. Set

D. Set

D. Set

- Con. Sn. (Conga):** Provides a steady, rhythmic accompaniment.
- D. Set (Drum Set):** Provides a steady, rhythmic accompaniment.

- Con. Sn. (Conga):** Provides a steady, rhythmic accompaniment.
- D. Set (Drum Set):** Provides a steady, rhythmic accompaniment.

93

B. Guit.

Frtl. El. B.

Synth.

Guit.

Con. Sn.

Synth.

El. Guit.

D. Set

D. Set

D. Set

D. Set

D. Set

D. Set

D. Set

D. Set

D. Set

D. Set

D. Set

[illegible]

95

B. Guit.

Frtl. El. B.

Synth.

Guit.

Con. Sn.

Synth.

El. Guit.

D. Set

D. Set

D. Set

D. Set

D. Set

D. Set

D. Set

D. Set

D. Set

D. Set

95

B. Guit.
 Frtl. El. B.
 Synth.
 Guit.
 Con. Sn.
 Synth.
 El. Guit.
 D. Set
 D. Set
 D. Set
 D. Set
 D. Set
 D. Set
 D. Set

97

B. Guit.

Frtl. El. B.

Synth.

Guit.

Con. Sn.

Synth.

El. Guit.

D. Set

D. Set

D. Set

D. Set

D. Set

D. Set

D. Set

D. Set

D. Set

D. Set

97

[illegible]

B. Guit.

Frtl. El. B.

Synth.

Guit.

Con. Sn.

Synth.

El. Guit.

D. Set

D. Set

D. Set

D. Set

D. Set

D. Set

D. Set

D. Set

D. Set

D. Set

Downloaded from www.midicities.com

[illegible]

101

B. Guit.

Frtl. El. B.

Synth.

Guit.

Con. Sn.

Synth.

El. Guit.

D. Set

D. Set

D. Set

D. Set

D. Set

D. Set

D. Set

D. Set

D. Set

D. Set

[illegible]

103

B. Guit.

Frtl. El. B.

Synth.

Guit.

Con. Sn.

Synth.

El. Guit.

D. Set

D. Set

D. Set

D. Set

D. Set

D. Set

D. Set

D. Set

D. Set

D. Set

[illegible]

Pdf downloaded from www.midicities.com

This musical score is for the song "The Sound of Silence" by Simon & Garfunkel. It is written for a full band and includes the following parts:

- B. Guit.** (Bass Guitar): Provides the low-end harmonic support.
- Frtl. El. B.** (Fretless Electric Bass): Adds a melodic line in the lower register.
- Synth.** (Synthesizer): Provides atmospheric and harmonic textures.
- Guit.** (Guitar): Features the iconic arpeggiated chords in the treble register.
- Con. Sn.** (Conga Snare): Provides a steady, rhythmic accompaniment.
- Synth.** (Synthesizer): Provides a melodic line in the upper register.
- El. Guit.** (Electric Guitar): Features a melodic line in the upper register, often playing a counter-melody to the synth.
- D. Set** (Drum Set): Provides the main rhythmic foundation, including the iconic "backbeat" snare.

107

B. Guit.

Frtl. El. B.

Synth.

Guit.

Con. Sn.

Synth.

El. Guit.

D. Set

D. Set

D. Set

D. Set

D. Set

D. Set

D. Set

D. Set

D. Set

D. Set

107

[illegible]

109

B. Guit.

Frtl. El. B.

Synth.

Guit.

Con. Sn.

Synth.

El. Guit.

D. Set

D. Set

D. Set

D. Set

D. Set

D. Set

D. Set

D. Set

D. Set

D. Set

[illegible]

111

B. Guit.

Frtl. El. B.

Synth.

Guit.

Con. Sn.

Synth.

El. Guit.

D. Set

D. Set

D. Set

D. Set

D. Set

D. Set

D. Set

D. Set

D. Set

D. Set

111

- Frtl. El. B. (Fretless Electric Bass):** Remains silent throughout the piece.
- Guit. (Guitar):** Plays a complex, fast-paced melody with many beamed sixteenth and thirty-second notes, often using a tremolo effect.
- Con. Sn. (Conga Snare):** Plays a single, sustained note.
- Synth. (Synthesizer):** Remains silent throughout the piece.
- El. Guit. (Electric Guitar):** Plays a complex, fast-paced melody with many beamed sixteenth and thirty-second notes, often using a tremolo effect.
- D. Set (Drum Set):** The second instance shows a single, sustained note.
- D. Set (Drum Set):** The fourth instance shows a complex, fast-paced melody with many beamed sixteenth and thirty-second notes, often using a tremolo effect.
- D. Set (Drum Set):** The fifth instance shows a single, sustained note.
- D. Set (Drum Set):** The sixth instance shows a complex, fast-paced melody with many beamed sixteenth and thirty-second notes, often using a tremolo effect.
- D. Set (Drum Set):** The seventh instance shows a single, sustained note.
- D. Set (Drum Set):** The eighth instance shows a complex, fast-paced melody with many beamed sixteenth and thirty-second notes, often using a tremolo effect.

B. Guit.

Frtl. El. B.

Synth.

Guit.

Con. Sn.

Synth.

El. Guit.

D. Set

D. Set

D. Set

D. Set

D. Set

D. Set

D. Set

D. Set

D. Set

D. Set

Downloaded from www.midicities.com