

♩ = 133

Piano, Bryan Adams feat. Mel C

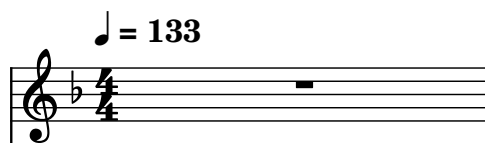

Fretless Electric Bass, When you're gone

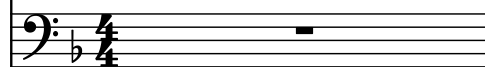

Rotary Organ

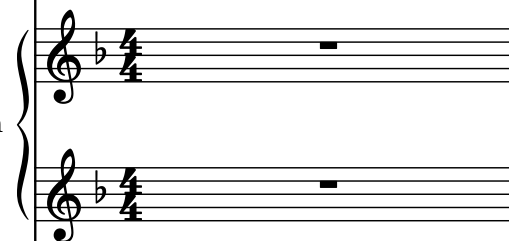

Acoustic Guitar, Sequenced by TOP LIST SEQUENCING TEAM

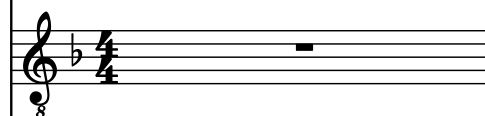

Archlute, by Mitch

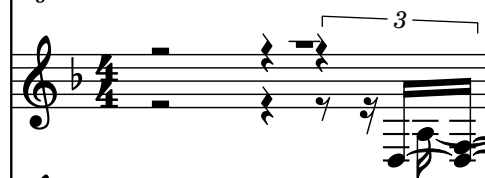

Electric Guitar

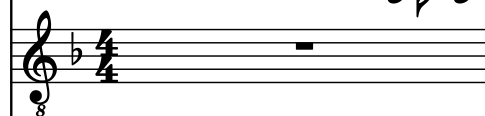

Drumset, Find us at: <http://www.netexplorers.com/member/midizone>

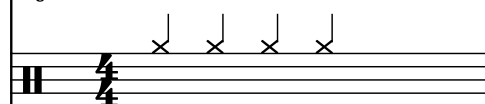

Electric Guitar, or e-mail: midizone@technologist.com

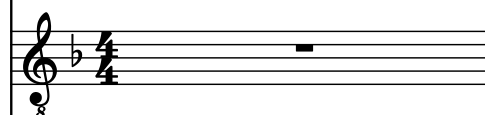

Electric Guitar

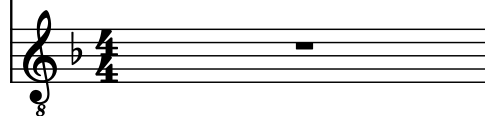

2

Pno.

Frtl. El. B.

Rot. Org.

Guit.

A. Lt.

El. Guit.

D. Set

El. Guit.

El. Guit.

4

Pno.

Frtl. El. B.

Rot. Org.

Guit.

A. Lt.

El. Guit.

D. Set

El. Guit.

El. Guit.

5

Pno.

Frtl. El. B.

Rot. Org.

Guit.

A. Lt.

El. Guit.

D. Set

El. Guit.

El. Guit.

6

Pno.

Frtl. El. B.

Rot. Org.

Guit.

A. Lt.

El. Guit.

D. Set

El. Guit.

El. Guit.

8

Pno.

Frtl. El. B.

Rot. Org.

Guit.

A. Lt.

El. Guit.

D. Set

El. Guit.

El. Guit.

10

Pno.

Frtl. El. B.

Rot. Org.

Guit.

A. Lt.

El. Guit.

D. Set

El. Guit.

El. Guit.

12

Pno.

Frtl. El. B.

Rot. Org.

Guit.

A. Lt.

El. Guit.

D. Set

El. Guit.

El. Guit.

14

Pno.

Frtl. El. B.

Rot. Org.

Guit.

A. Lt.

El. Guit.

D. Set

El. Guit.

El. Guit.

16

Pno.

Frtl. El. B.

Rot. Org.

Guit.

A. Lt.

El. Guit.

D. Set

El. Guit.

El. Guit.

18

Pno.

Frtl. El. B.

Rot. Org.

Guit.

A. Lt.

El. Guit.

D. Set

El. Guit.

El. Guit.

20

Pno.

Frtl. El. B.

Rot. Org.

Guit.

A. Lt.

El. Guit.

D. Set

El. Guit.

El. Guit.

22

Pno.

Frtl. El. B.

Rot. Org.

Guit.

A. Lt.

El. Guit.

D. Set

El. Guit.

El. Guit.

24

Pno.

Frtl. El. B.

Rot. Org.

Guit.

A. Lt.

El. Guit.

D. Set

El. Guit.

El. Guit.

26

Pno.

Frtl. El. B.

Rot. Org.

Guit.

A. Lt.

El. Guit.

D. Set

El. Guit.

El. Guit.

28

Pno.

Frtl. El. B.

Rot. Org.

Guit.

A. Lt.

El. Guit.

D. Set

El. Guit.

El. Guit.

30

Pno.

Frtl. El. B.

Rot. Org.

Guit.

A. Lt.

El. Guit.

D. Set

El. Guit.

El. Guit.

32

Pno.

Frtl. El. B.

Rot. Org.

Guit.

A. Lt.

El. Guit.

D. Set

El. Guit.

El. Guit.

34

Pno.

Frtl. El. B.

Rot. Org.

Guit.

A. Lt.

El. Guit.

D. Set

El. Guit.

El. Guit.

36

Pno.

Frtl. El. B.

Rot. Org.

Guit.

A. Lt.

El. Guit.

D. Set

El. Guit.

El. Guit.

8

8

8

8

8

8

8

8

8

38

Pno.

Frtl. El. B.

Rot. Org.

Guit.

A. Lt.

El. Guit.

D. Set

El. Guit.

El. Guit.

40

Pno.

Frtl. El. B.

Rot. Org.

Guit.

A. Lt.

El. Guit.

D. Set

El. Guit.

El. Guit.

42

Pno.

Frtl. El. B.

Rot. Org.

Guit.

A. Lt.

El. Guit.

D. Set

El. Guit.

El. Guit.

42

44

Pno.

Frtl. El. B.

Rot. Org.

Guit.

A. Lt.

El. Guit.

D. Set

El. Guit.

El. Guit.

46

Pno.

Frtl. El. B.

Rot. Org.

Guit.

A. Lt.

El. Guit.

D. Set

El. Guit.

El. Guit.

48

Pno.

Frtl. El. B.

Rot. Org.

Guit.

A. Lt.

El. Guit.

D. Set

El. Guit.

El. Guit.

50

Pno.

Frtl. El. B.

Rot. Org.

Guit.

A. Lt.

El. Guit.

D. Set

El. Guit.

El. Guit.

50

52

Pno.

Frtl. El. B.

Rot. Org.

Guit.

A. Lt.

El. Guit.

D. Set

El. Guit.

El. Guit.

Detailed description of the musical score: The score is for measures 52 and 53. The key signature has one flat (B-flat). The time signature is 8/8. The instruments and their parts are: Pno. (Piano) in bass clef, playing a melodic line with chords; Frtl. El. B. (Fretless Electric Bass) in bass clef, playing a steady eighth-note pattern; Rot. Org. (Rotarion Organ) in treble clef, playing a sustained chord; Guit. (Guitar) in treble clef, playing a melodic line with chords; A. Lt. (Alto Saxophone) in treble clef, playing a melodic line with chords; El. Guit. (Electric Guitar) in treble clef, playing a melodic line with chords; D. Set (Double Bass) in bass clef, playing a steady eighth-note pattern; El. Guit. (Electric Guitar) in treble clef, playing a sustained chord; and another El. Guit. (Electric Guitar) in treble clef, playing a sustained chord.

54

Pno.

Frtl. El. B.

Rot. Org.

Guit.

A. Lt.

El. Guit.

D. Set

El. Guit.

El. Guit.

55

56

Pno.

Frtl. El. B.

Rot. Org.

Guit.

A. Lt.

El. Guit.

D. Set

El. Guit.

El. Guit.

58

Pno.

Frtl. El. B.

Rot. Org.

Guit.

A. Lt.

El. Guit.

D. Set

El. Guit.

El. Guit.

8

60

Pno.

Frtl. El. B.

Rot. Org.

Guit.

A. Lt.

El. Guit.

D. Set

El. Guit.

El. Guit.

62

Pno.

Frtl. El. B.

Rot. Org.

Guit.

A. Lt.

El. Guit.

D. Set

El. Guit.

El. Guit.

64

Pno.

Frtl. El. B.

Rot. Org.

Guit.

A. Lt.

El. Guit.

D. Set

El. Guit.

El. Guit.

66

Pno.

Frtl. El. B.

Rot. Org.

Guit.

A. Lt.

El. Guit.

D. Set

El. Guit.

El. Guit.

68

Pno.

Frtl. El. B.

Rot. Org.

Guit.

A. Lt.

El. Guit.

D. Set

El. Guit.

El. Guit.

8

8

8

8

8

8

8

8

8

70

Pno.

Frtl. El. B.

Rot. Org.

Guit.

A. Lt.

El. Guit.

D. Set

El. Guit.

El. Guit.

72

Pno.

Frtl. El. B.

Rot. Org.

Guit.

A. Lt.

El. Guit.

D. Set

El. Guit.

El. Guit.

74

Pno.

Frtl. El. B.

Rot. Org.

Guit.

A. Lt.

El. Guit.

D. Set

El. Guit.

El. Guit.

74

76

Pno.

Frtl. El. B.

Rot. Org.

Guit.

A. Lt.

El. Guit.

D. Set

El. Guit.

El. Guit.

78

Pno.

Frtl. El. B.

Rot. Org.

Guit.

A. Lt.

El. Guit.

D. Set

El. Guit.

El. Guit.

80

Pno.

Frtl. El. B.

Rot. Org.

Guit.

A. Lt.

El. Guit.

D. Set

El. Guit.

El. Guit.

82

Pno.

Frtl. El. B.

Rot. Org.

Guit.

A. Lt.

El. Guit.

D. Set

El. Guit.

El. Guit.

84

Pno.

Frtl. El. B.

Rot. Org.

Guit.

A. Lt.

El. Guit.

D. Set

El. Guit.

El. Guit.

8

86

Pno.

Frtl. El. B.

Rot. Org.

Guit.

A. Lt.

El. Guit.

D. Set

El. Guit.

El. Guit.

88

Pno.

Frtl. El. B.

Rot. Org.

Guit.

A. Lt.

El. Guit.

D. Set

El. Guit.

El. Guit.

90

Pno.

Frtl. El. B.

Rot. Org.

Guit.

A. Lt.

El. Guit.

D. Set

El. Guit.

El. Guit.

92

Pno.

Frtl. El. B.

Rot. Org.

Guit.

A. Lt.

El. Guit.

D. Set

El. Guit.

El. Guit.

93

94

Pno.

Frtl. El. B.

Rot. Org.

Guit.

A. Lt.

El. Guit.

D. Set

El. Guit.

El. Guit.

96

Pno.

Frtl. El. B.

Rot. Org.

Guit.

A. Lt.

El. Guit.

D. Set

El. Guit.

El. Guit.

98

Pno.

Frtl. El. B.

Rot. Org.

Guit.

A. Lt.

El. Guit.

D. Set

El. Guit.

El. Guit.

100

Pno.

Frtl. El. B.

Rot. Org.

Guit.

A. Lt.

El. Guit.

D. Set

El. Guit.

El. Guit.

8

8

8

8

8

8

8

8

8

102

Pno.

Frtl. El. B.

Rot. Org.

Guit.

A. Lt.

El. Guit.

D. Set

El. Guit.

El. Guit.

104

Pno.

Frtl. El. B.

Rot. Org.

Guit.

A. Lt.

El. Guit.

D. Set

El. Guit.

El. Guit.

106

Pno.

Frtl. El. B.

Rot. Org.

Guit.

A. Lt.

El. Guit.

D. Set

El. Guit.

El. Guit.

8

108

Pno.

Frtl. El. B.

Rot. Org.

Guit.

A. Lt.

El. Guit.

D. Set

El. Guit.

El. Guit.

110

Pno.

Frtl. El. B.

Rot. Org.

Guit.

A. Lt.

El. Guit.

D. Set

El. Guit.

El. Guit.

112

Pno.

Frtl. El. B.

Rot. Org.

Guit.

A. Lt.

El. Guit.

D. Set

El. Guit.

El. Guit.

114

Pno.

Frtl. El. B.

Rot. Org.

Guit.

A. Lt.

El. Guit.

D. Set

El. Guit.

El. Guit.