

♩ = 105

Brass Synthesizer, vocals

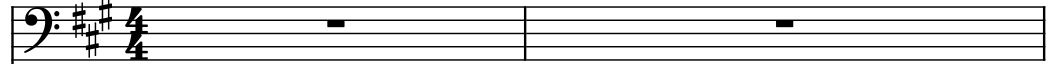

Acoustic Guitar, strat

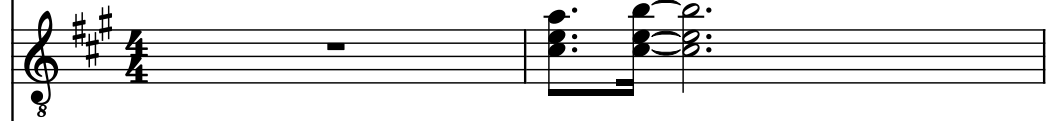

Pedal Steel Guitar, tele

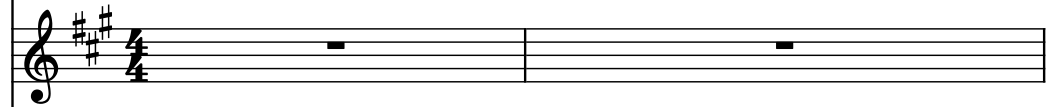

Bass Guitar, bass

Drumset, drums

3

Synth.

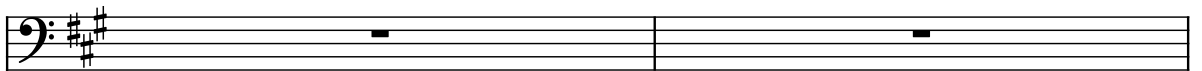

Guit.

Ped. St. Guit.

B. Guit.

D. Set

5

Synth.

Guit.

Ped. St. Guit.

B. Guit.

D. Set

6

Synth.

Guit.

Ped. St. Guit.

B. Guit.

D. Set

7

7

Synth.

Guit.

Ped. St. Guit.

B. Guit.

D. Set

3

8

8

Synth.

Guit.

Ped. St. Guit.

B. Guit.

D. Set

3

9

Synth.

Guit.

Ped. St. Guit.

B. Guit.

D. Set

10

Synth.

Guit.

Ped. St. Guit.

B. Guit.

D. Set

12

Pdf downloaded from [www.midicities.com](http://www.midicities.com)

13

Synth.

Guit.

Ped. St. Guit.

B. Guit.

D. Set

8

14

Synth.

Guit.

Ped. St. Guit.

B. Guit.

D. Set

8

15

15

Synth.

Guit.

Ped. St. Guit.

B. Guit.

D. Set

16

16

Synth.

Guit.

Ped. St. Guit.

B. Guit.

D. Set

17

Synth.

Guit.

Ped. St. Guit.

B. Guit.

D. Set

18

Synth.

Guit.

Ped. St. Guit.

B. Guit.

D. Set

19

19

Synth.

Guit.

Ped. St. Guit.

B. Guit.

D. Set

20

20

Synth.

Guit.

Ped. St. Guit.

B. Guit.

D. Set

21

Synth.

Guit.

Ped. St. Guit.

B. Guit.

D. Set

8

3

3

3

22

Synth.

Guit.

Ped. St. Guit.

B. Guit.

D. Set

8

3

3

3

23

23

Synth.

Guit.

Ped. St. Guit.

B. Guit.

D. Set

24

24

Synth.

Guit.

Ped. St. Guit.

B. Guit.

D. Set

25

Synth.

Guit.

Ped. St. Guit.

B. Guit.

D. Set

26

Synth.

Guit.

Ped. St. Guit.

B. Guit.

D. Set

27

Synth.

Guit.

Ped. St. Guit.

B. Guit.

D. Set

28

Synth.

Guit.

Ped. St. Guit.

B. Guit.

D. Set

29

Synth.

Guit.

Ped. St. Guit.

B. Guit.

D. Set

30

Synth.

Guit.

Ped. St. Guit.

B. Guit.

D. Set

31

Synth.

Guit.

Ped. St. Guit.

B. Guit.

D. Set

32

Synth.

Guit.

Ped. St. Guit.

B. Guit.

D. Set

33

Synth.

Guit.

Ped. St. Guit.

B. Guit.

D. Set

34

Synth.

Guit.

Ped. St. Guit.

B. Guit.

D. Set

35

Synth.

Guit.

Ped. St. Guit.

B. Guit.

D. Set

36

Synth.

Guit.

Ped. St. Guit.

B. Guit.

D. Set

37

Synth.

Guit.

Ped. St. Guit.

B. Guit.

D. Set

38

Synth.

Guit.

Ped. St. Guit.

B. Guit.

D. Set

39

Synth.

Guit.

Ped. St. Guit.

B. Guit.

D. Set

40

Synth.

Guit.

Ped. St. Guit.

B. Guit.

D. Set

41

Synth.

Guit.

Ped. St. Guit.

B. Guit.

D. Set

8

3

3

3

42

Synth.

Guit.

Ped. St. Guit.

B. Guit.

D. Set

8

3

3

3

43

43

Synth.

Guit.

Ped. St. Guit.

B. Guit.

D. Set

8

3

44

44

Synth.

Guit.

Ped. St. Guit.

B. Guit.

D. Set

8

3

45

Synth.

Guit.

Ped. St. Guit.

B. Guit.

D. Set

47

Synth.

Guit.

Ped. St. Guit.

B. Guit.

D. Set

49

Synth.

Guit.

Ped. St. Guit.

B. Guit.

D. Set

51

Synth.

Guit.

Ped. St. Guit.

B. Guit.

D. Set

53

Synth.

Guit.

Ped. St. Guit.

B. Guit.

D. Set

55

55

Synth.

Guit.

Ped. St. Guit.

B. Guit.

D. Set

57

Synth.

Guit.

Ped. St. Guit.

B. Guit.

D. Set

58

Synth.

Guit.

Ped. St. Guit.

B. Guit.

D. Set

60

Pdf downloaded from [www.midicities.com](http://www.midicities.com)

61

Synth.

Guit.

Ped. St. Guit.

B. Guit.

D. Set

3

3

3

62

Synth.

Guit.

Ped. St. Guit.

B. Guit.

D. Set

3

3

3

63

Synth.

Guit.

Ped. St. Guit.

B. Guit.

D. Set

64

Synth.

Guit.

Ped. St. Guit.

B. Guit.

D. Set

65

Synth.

Guit.

Ped. St. Guit.

B. Guit.

D. Set

8

3

3

3

66

Synth.

Guit.

Ped. St. Guit.

B. Guit.

D. Set

8

3

3

3

67

Synth.

Guit.

Ped. St. Guit.

B. Guit.

D. Set

68

Synth.

Guit.

Ped. St. Guit.

B. Guit.

D. Set

69

Synth.

Guit.

Ped. St. Guit.

B. Guit.

D. Set

70

Synth.

Guit.

Ped. St. Guit.

B. Guit.

D. Set

71

Synth.

Guit.

Ped. St. Guit.

B. Guit.

D. Set

72

Synth.

Guit.

Ped. St. Guit.

B. Guit.

D. Set

73

Synth.

Guit.

Ped. St. Guit.

B. Guit.

D. Set

74

Synth.

Guit.

Ped. St. Guit.

B. Guit.

D. Set

75

Synth.

Guit.

Ped. St. Guit.

B. Guit.

D. Set

76

Synth.

Guit.

Ped. St. Guit.

B. Guit.

D. Set

77

Synth.

Guit.

Ped. St. Guit.

B. Guit.

D. Set

3

3

3

78

Synth.

Guit.

Ped. St. Guit.

B. Guit.

D. Set

3

3

3

79

79

Synth.

Guit.

Ped. St. Guit.

B. Guit.

D. Set

80

80

Synth.

Guit.

Ped. St. Guit.

B. Guit.

D. Set

81

81

Synth.

Guit.

Ped. St. Guit.

B. Guit.

D. Set

8

3

3

3