

♩ = 125

Electric Bass, Bass

Electric Guitar, Guitar1

Electric Guitar, Guitar2

Harmonica, Vocal1

Soprano, Vocal2

Voice, Vocal3

Strings, Keyboard1

Piano, Keyboard2

Piano, Keyboard3

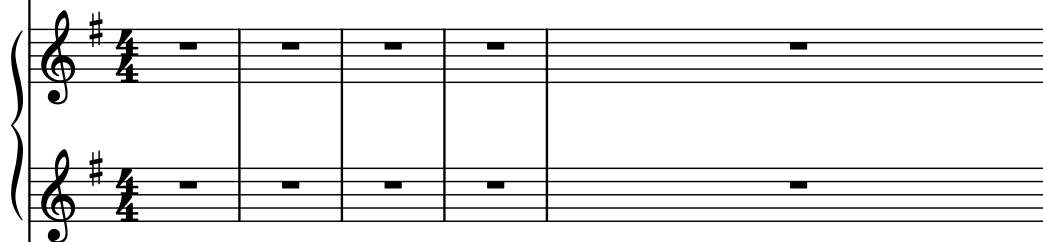

Drumset, Drums

Acoustic Guitar, Guitar3

Acoustic Guitar, Guitar4

El. B.

El. Guit.

El. Guit.

Harm.

S.

Vo.

St.

Pno.

Pno.

D. Set

Guit.

Guit.

10

El. B.

El. Guit.

El. Guit.

Harm.

S.

Vo.

St.

Pno.

Pno.

D. Set

Guit.

Guit.

12

El. B.

El. Guit.

El. Guit.

Harm.

S.

Vo.

St.

Pno.

Pno.

D. Set

Guit.

Guit.

13

El. B.

El. Guit.

El. Guit.

Harm.

S.

Vo.

St.

Pno.

Pno.

D. Set

Guit.

Guit.

El. B.

El. Guit.

El. Guit.

Harm.

S.

Vo.

St.

Pno.

Pno.

D. Set

Guit.

Guit.

15

El. B.

El. Guit.

El. Guit.

Harm.

S.

Vo.

St.

Pno.

Pno.

D. Set

Guit.

Guit.

The musical score for page 15 features a variety of instruments. The top section includes El. B. (Electric Bass), El. Guit. (Electric Guitar), Harm. (Harp), S. (Saxophone), and Vo. (Voice), all of which are currently silent, indicated by whole rests. The middle section includes St. (Strings), Pno. (Piano), and D. Set (Drum Set). The St. part features a melodic line with triplets. The Pno. part includes a bass line with triplets and a treble line with chords. The D. Set part features a complex rhythmic pattern with various drum notations. The bottom section includes two Guit. (Guitar) parts, both of which are currently silent, indicated by whole rests.

El. B.

El. Guit.

El. Guit.

Harm.

S.

Vo.

St.

Pno.

Pno.

D. Set

Guit.

Guit.

17

El. B.

El. Guit.

El. Guit.

Harm.

S.

Vo.

St.

Pno.

Pno.

D. Set

Guit.

Guit.

El. B.

El. Guit.

El. Guit.

Harm.

S.

Vo.

St.

Pno.

Pno.

D. Set

Guit.

Guit.

19

El. B.

El. Guit.

El. Guit.

Harm.

S.

Vo.

St.

Pno.

Pno.

D. Set

Guit.

Guit.

El. B.

El. Guit.

El. Guit.

Harm.

S.

Vo.

St.

Pno.

Pno.

D. Set

Guit.

Guit.

The musical score is written for a 12-string electric guitar (12-string electric guitar) and includes parts for a double bass (El. B.), two electric guitars (El. Guit.), a harmonica (Harm.), a saxophone (S.), a voice (Vo.), a string section (St.), a piano (Pno.), a double bass (D. Set), and two acoustic guitars (Guit.). The score is in the key of D major (indicated by two sharps) and 4/4 time. The tempo is marked '20'. The score is written for a 12-string electric guitar (12-string electric guitar) and includes parts for a double bass (El. B.), two electric guitars (El. Guit.), a harmonica (Harm.), a saxophone (S.), a voice (Vo.), a string section (St.), a piano (Pno.), a double bass (D. Set), and two acoustic guitars (Guit.). The score is in the key of D major (indicated by two sharps) and 4/4 time. The tempo is marked '20'. The score is written for a 12-string electric guitar (12-string electric guitar) and includes parts for a double bass (El. B.), two electric guitars (El. Guit.), a harmonica (Harm.), a saxophone (S.), a voice (Vo.), a string section (St.), a piano (Pno.), a double bass (D. Set), and two acoustic guitars (Guit.). The score is in the key of D major (indicated by two sharps) and 4/4 time. The tempo is marked '20'.

21

El. B.

El. Guit.

El. Guit.

Harm.

S.

Vo.

St.

Pno.

Pno.

D. Set

Guit.

Guit.

El. B.

El. Guit.

El. Guit.

Harm.

S.

Vo.

St.

Pno.

Pno.

D. Set

Guit.

Guit.

23

El. B.

El. Guit.

El. Guit.

Harm.

S.

Vo.

St.

Pno.

Pno.

D. Set

Guit.

Guit.

24

El. B.

El. Guit.

El. Guit.

Harm.

S.

Vo.

St.

Pno.

Pno.

D. Set

Guit.

Guit.

25

El. B.

El. Guit.

El. Guit.

Harm.

S.

Vo.

St.

Pno.

Pno.

D. Set

Guit.

Guit.

El. B.

El. Guit.

El. Guit.

Harm.

S.

Vo.

St.

Pno.

Pno.

D. Set

Guit.

Guit.

27

El. B.

El. Guit.

El. Guit.

Harm.

S.

Vo.

St.

Pno.

Pno.

D. Set

Guit.

Guit.

El. B.

El. Guit.

El. Guit.

Harm.

S.

Vo.

St.

Pno.

Pno.

D. Set

Guit.

Guit.

- S. (Saxophone):** Whole rest.
- Vo. (Vocal):** Whole rest.
- St. (String):** Whole rest.
- Pno. (Piano):** Whole rest.

29

El. B.

El. Guit.

El. Guit.

Harm.

S.

Vo.

St.

Pno.

Pno.

D. Set

Guit.

Guit.

- S. (Soprano):** Whole rest.
- Vo. (Vocal):** Whole rest.
- St. (Soprano):** Whole rest.

El. B.

El. Guit.

El. Guit.

Harm.

S.

Vo.

St.

Pno.

Pno.

D. Set

Guit.

Guit.

31

El. B.

El. Guit.

El. Guit.

Harm.

S.

Vo.

St.

Pno.

Pno.

D. Set

Guit.

Guit.

32

El. B.

El. Guit.

El. Guit.

Harm.

S.

Vo.

St.

Pno.

Pno.

D. Set

Guit.

Guit.

33

El. B.

El. Guit.

El. Guit.

Harm.

S.

Vo.

St.

Pno.

Pno.

D. Set

Guit.

Guit.

El. B.

El. Guit.

El. Guit.

Harm.

S.

Vo.

St.

Pno.

Pno.

D. Set

Guit.

Guit.

36

El. B.

El. Guit.

El. Guit.

Harm.

S.

Vo.

St.

Pno.

Pno.

D. Set

Guit.

Guit.

El. B.

El. Guit.

El. Guit.

Harm.

S.

Vo.

St.

Pno.

Pno.

D. Set

Guit.

Guit.

40

El. B.

El. Guit.

El. Guit.

Harm.

S.

Vo.

St.

Pno.

Pno.

D. Set

Guit.

Guit.

El. B.

El. Guit.

El. Guit.

Harm.

S.

Vo.

St.

Pno.

Pno.

D. Set

Guit.

Guit.

43

El. B.

El. Guit.

El. Guit.

Harm.

S.

Vo.

St.

Pno.

Pno.

D. Set

Guit.

Guit.

El. B.

El. Guit.

El. Guit.

Harm.

S.

Vo.

St.

Pno.

Pno.

D. Set

Guit.

Guit.

45

El. B.

El. Guit.

El. Guit.

Harm.

S.

Vo.

St.

Pno.

Pno.

D. Set

Guit.

Guit.

El. B.

El. Guit.

El. Guit.

Harm.

S.

Vo.

St.

Pno.

Pno.

D. Set

Guit.

Guit.

47

El. B.

El. Guit.

El. Guit.

Harm.

S.

Vo.

St.

Pno.

Pno.

D. Set

Guit.

Guit.

El. B.

El. Guit.

El. Guit.

Harm.

S.

Vo.

St.

Pno.

Pno.

D. Set

Guit.

Guit.

49

El. B.

El. Guit.

El. Guit.

Harm.

S.

Vo.

St.

Pno.

Pno.

D. Set

Guit.

Guit.

El. B.

El. Guit.

El. Guit.

Harm.

S.

Vo.

St.

Pno.

Pno.

D. Set

Guit.

Guit.

51

El. B.

El. Guit.

El. Guit.

Harm.

S.

Vo.

St.

Pno.

Pno.

D. Set

Guit.

Guit.

El. B.

El. Guit.

El. Guit.

Harm.

S.

Vo.

St.

Pno.

Pno.

D. Set

Guit.

Guit.

53

El. B.

El. Guit.

El. Guit.

Harm.

S.

Vo.

St.

Pno.

Pno.

D. Set

Guit.

Guit.

El. B.

El. Guit.

El. Guit.

Harm.

S.

Vo.

St.

Pno.

Pno.

D. Set

Guit.

Guit.

55

El. B.

El. Guit.

El. Guit.

Harm.

S.

Vo.

St.

Pno.

Pno.

D. Set

Guit.

Guit.

El. B.

El. Guit.

El. Guit.

Harm.

S.

Vo.

St.

Pno.

Pno.

D. Set

Guit.

Guit.

57

El. B.

El. Guit.

El. Guit.

Harm.

S.

Vo.

St.

Pno.

Pno.

D. Set

Guit.

Guit.

El. B.

El. Guit.

El. Guit.

Harm.

S.

Vo.

St.

Pno.

Pno.

D. Set

Guit.

Guit.

59

El. B.

El. Guit.

El. Guit.

Harm.

S.

Vo.

St.

Pno.

Pno.

D. Set

Guit.

Guit.

El. B.

El. Guit.

El. Guit.

Harm.

S.

Vo.

St.

Pno.

Pno.

D. Set

Guit.

Guit.

62

El. B.

El. Guit.

El. Guit.

Harm.

S.

Vo.

St.

Pno.

Pno.

D. Set

Guit.

Guit.

63

El. B.

El. Guit.

El. Guit.

Harm.

S.

Vo.

St.

Pno.

Pno.

D. Set

Guit.

Guit.

64

El. B.

El. Guit.

El. Guit.

Harm.

S.

Vo.

St.

Pno.

Pno.

D. Set

Guit.

Guit.

66

El. B.

El. Guit.

El. Guit.

Harm.

S.

Vo.

St.

Pno.

Pno.

D. Set

Guit.

Guit.

3

68

El. B.

El. Guit.

El. Guit.

Harm.

S.

Vo.

St.

Pno.

Pno.

D. Set

Guit.

Guit.

- Harm. (Harp):** Shows a whole rest.
- St. (String):** Shows a whole rest.
- Pno. (Piano):** Shows a whole rest.

70

El. B.

El. Guit.

El. Guit.

Harm.

S.

Vo.

St.

Pno.

Pno.

D. Set

Guit.

Guit.

3

3

72

El. B.

El. Guit.

El. Guit.

Harm.

S.

Vo.

St.

Pno.

Pno.

D. Set

Guit.

Guit.

74

This musical score is for the song "The Sound of Silence" by Simon & Garfunkel. It is written for a full band and voice. The score includes the following parts:

- S. (Soprano):** Silent throughout the piece.
- St. (Strings):** Provides harmonic support with sustained chords and moving lines.
- D. Set (Drum Set):** Features a simple drum pattern with snare and bass drum.

76

El. B.

El. Guit.

El. Guit.

Harm.

S.

Vo.

St.

Pno.

Pno.

D. Set

Guit.

Guit.

3

El. B.

El. Guit.

El. Guit.

Harm.

S.

Vo.

St.

Pno.

Pno.

D. Set

Guit.

Guit.

79

El. B.

El. Guit.

El. Guit.

Harm.

S.

Vo.

St.

Pno.

Pno.

D. Set

Guit.

Guit.

El. B.

El. Guit.

El. Guit.

Harm.

S.

Vo.

St.

Pno.

Pno.

D. Set

Guit.

Guit.

83

El. B.

El. Guit.

El. Guit.

Harm.

S.

Vo.

St.

Pno.

Pno.

D. Set

Guit.

Guit.

El. B.

El. Guit.

El. Guit.

Harm.

S.

Vo.

St.

Pno.

Pno.

D. Set

Guit.

Guit.

85

El. B.

El. Guit.

El. Guit.

Harm.

S.

Vo.

St.

Pno.

Pno.

D. Set

Guit.

Guit.

El. B.

El. Guit.

El. Guit.

Harm.

S.

Vo.

St.

Pno.

Pno.

D. Set

Guit.

Guit.

87

El. B.

El. Guit.

El. Guit.

Harm.

S.

Vo.

St.

Pno.

Pno.

D. Set

Guit.

Guit.

8

3

El. B.

El. Guit.

El. Guit.

Harm.

S.

Vo.

St.

Pno.

Pno.

D. Set

Guit.

Guit.

8

8

8

8

8

8

8

8

8

8

8

8

8

89

El. B.

El. Guit.

El. Guit.

Harm.

S.

Vo.

St.

Pno.

Pno.

D. Set

Guit.

Guit.

El. B.

El. Guit.

El. Guit.

Harm.

S.

Vo.

St.

Pno.

Pno.

D. Set

Guit.

Guit.

El. B.

El. Guit.

El. Guit.

Harm.

S.

Vo.

St.

Pno.

Pno.

D. Set

Guit.

Guit.

The musical score for page 90 features the following instruments and their parts:

91

El. B.

El. Guit.

El. Guit.

Harm.

S.

Vo.

St.

Pno.

Pno.

D. Set

Guit.

Guit.

8

3

El. B.

El. Guit.

El. Guit.

Harm.

S.

Vo.

St.

Pno.

Pno.

D. Set

Guit.

Guit.

93

El. B.

El. Guit.

El. Guit.

Harm.

S.

Vo.

St.

Pno.

Pno.

D. Set

Guit.

Guit.

El. B.

El. Guit.

El. Guit.

Harm.

S.

Vo.

St.

Pno.

Pno.

D. Set

Guit.

Guit.

95

El. B.

El. Guit.

El. Guit.

Harm.

S.

Vo.

St.

Pno.

Pno.

D. Set

Guit.

Guit.

El. B.

El. Guit.

El. Guit.

Harm.

S.

Vo.

St.

Pno.

Pno.

D. Set

Guit.

Guit.

97

El. B.

El. Guit.

El. Guit.

Harm.

S.

Vo.

St.

Pno.

Pno.

D. Set

Guit.

Guit.

El. B.

El. Guit.

El. Guit.

Harm.

S.

Vo.

St.

Pno.

Pno.

D. Set

Guit.

Guit.

8 3 7

Pdf downloaded from www.midicities.com

100

El. B.

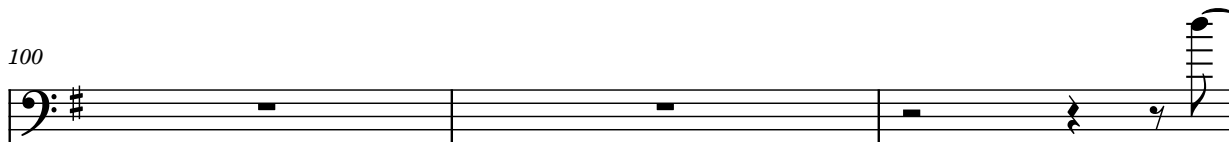

El. Guit.

El. Guit.

Harm.

S.

Vo.

St.

Pno.

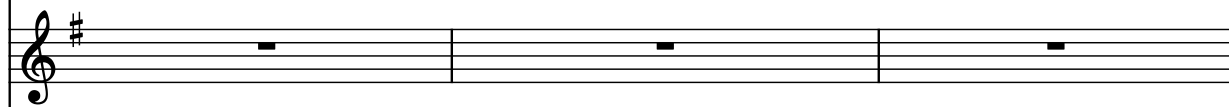

Pno.

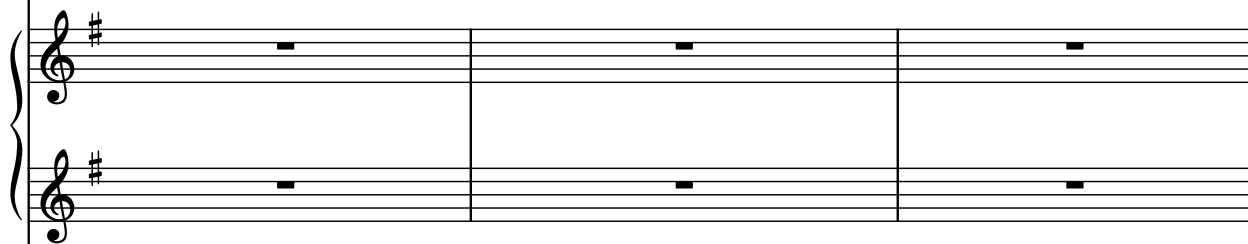

D. Set

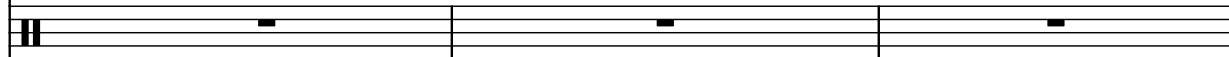

Guit.

Guit.

103

El. B.

El. Guit.

El. Guit.

Harm.

S.

Vo.

St.

Pno.

Pno.

D. Set

Guit.

Guit.

79

3

104

El. B.

El. Guit.

El. Guit.

Harm.

S.

Vo.

St.

Pno.

Pno.

D. Set

Guit.

Guit.

105

El. B.

El. Guit.

El. Guit.

Harm.

S.

Vo.

St.

Pno.

Pno.

D. Set

Guit.

Guit.

3

El. B.

El. Guit.

El. Guit.

Harm.

S.

Vo.

St.

Pno.

Pno.

D. Set

Guit.

Guit.

107

El. B.

El. Guit.

El. Guit.

Harm.

S.

Vo.

St.

Pno.

Pno.

D. Set

Guit.

Guit.

El. B.

El. Guit.

El. Guit.

Harm.

S.

Vo.

St.

Pno.

Pno.

D. Set

Guit.

Guit.

El. B.

El. Guit.

El. Guit.

Harm.

S.

Vo.

St.

Pno.

Pno.

D. Set

Guit.

Guit.

El. B.

El. Guit.

El. Guit.

Harm.

S.

Vo.

St.

Pno.

Pno.

D. Set

Guit.

Guit.

- El. Guit. (Electric Guitar):** Starts with a whole rest.
- St. (Strings):** Starts with a whole rest.
- Pno. (Piano):** Starts with a whole rest.

112

El. B.

El. Guit.

El. Guit.

Harm.

S.

Vo.

St.

Pno.

Pno.

D. Set

Guit.

Guit.

El. B.

El. Guit.

El. Guit.

Harm.

S.

Vo.

St.

Pno.

Pno.

D. Set

Guit.

Guit.

114

El. B.

El. Guit.

El. Guit.

Harm.

S.

Vo.

St.

Pno.

Pno.

D. Set

Guit.

Guit.

El. B.

El. Guit.

El. Guit.

Harm.

S.

Vo.

St.

Pno.

Pno.

D. Set

Guit.

Guit.

116

El. B.

El. Guit.

El. Guit.

Harm.

S.

Vo.

St.

Pno.

Pno.

D. Set

Guit.

Guit.

El. B.

El. Guit.

El. Guit.

Harm.

S.

Vo.

St.

Pno.

Pno.

D. Set

Guit.

Guit.

118

El. B.

El. Guit.

El. Guit.

Harm.

S.

Vo.

St.

Pno.

Pno.

D. Set

Guit.

Guit.

El. B.

El. Guit.

El. Guit.

Harm.

S.

Vo.

St.

Pno.

Pno.

D. Set

Guit.

Guit.

120

El. B.

El. Guit.

El. Guit.

Harm.

S.

Vo.

St.

Pno.

Pno.

D. Set

Guit.

Guit.

El. B.

El. Guit.

El. Guit.

Harm.

S.

Vo.

St.

Pno.

Pno.

D. Set

Guit.

Guit.

123

El. B.

El. Guit.

El. Guit.

Harm.

S.

Vo.

St.

Pno.

Pno.

D. Set

Guit.

Guit.

3

125

123

El. B.

El. Guit.

El. Guit.

Harm.

S.

Vo.

St.

Pno.

Pno.

D. Set

Guit.

Guit.

127

El. B.

El. Guit.

El. Guit.

Harm.

S.

Vo.

St.

Pno.

Pno.

D. Set

Guit.

Guit.

3

3

El. B.

El. Guit.

El. Guit.

Harm.

S.

Vo.

St.

Pno.

Pno.

D. Set

Guit.

Guit.

131

El. B.

El. Guit.

El. Guit.

Harm.

S.

Vo.

St.

Pno.

Pno.

D. Set

Guit.

Guit.

133

El. B.

El. Guit.

El. Guit.

Harm.

S.

Vo.

St.

Pno.

Pno.

D. Set

Guit.

Guit.

3

3

3

3

135

El. B.

El. Guit.

El. Guit.

Harm.

S.

Vo.

St.

Pno.

Pno.

D. Set

Guit.

Guit.

137

El. B.

El. Guit.

El. Guit.

Harm.

S.

Vo.

St.

Pno.

Pno.

D. Set

Guit.

Guit.

8

3

3

Pdf downloaded from www.midicities.com

El. B.

El. Guit.

El. Guit.

Harm.

S.

Vo.

St.

Pno.

Pno.

D. Set

Guit.

Guit.

143

El. B.

El. Guit.

El. Guit.

Harm.

S.

Vo.

St.

Pno.

Pno.

D. Set

Guit.

Guit.