

♩ = 140

Effect Synthesizer, Sci-Fi

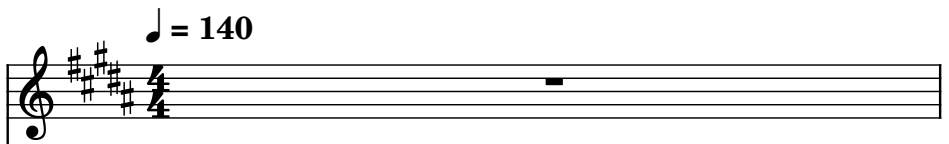

Bass Synthesizer, Synth Bass 2

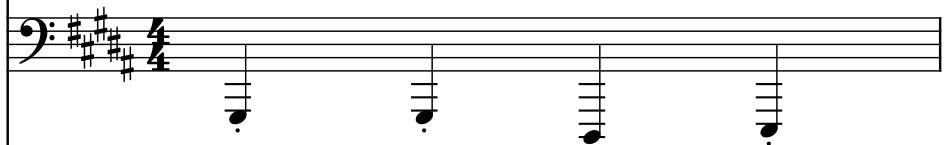

This Is One Of My Favourite Song...
Write me at : fabien.ezber@span.ch

Pad Synthesizer, New Age

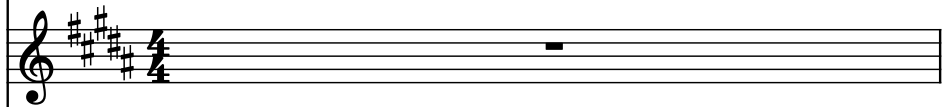

6-str. Electric Bass, Slap Bass 2

Drumset, Drums 1

Drumset, Drums 2

Effect Synthesizer, FX-4 Left

Effect Synthesizer, FX-4 Right

Concert Snare Drum, Bird Tweet

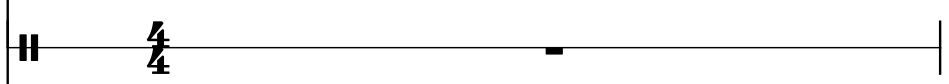

6-str. Electric Bass, Fretless Bass

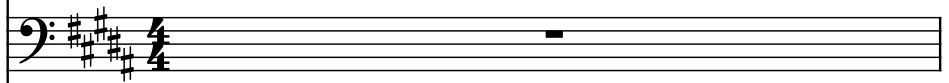

Violoncello, Tremolo Strings

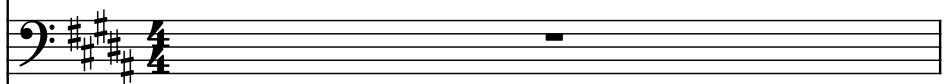

Brass Synthesizer, Synth Brass 2

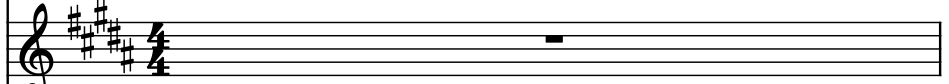

Roto-Toms, Melodic Tom

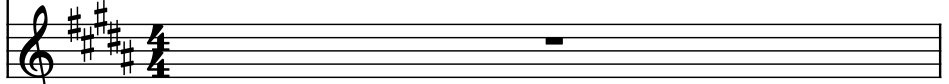

2

Synth.

Synth.

Synth.

El. B.

D. Set

D. Set

Synth.

Synth.

Con. Sn.

El. B.

Vc.

Synth.

Roto

3

Synth.

Synth.

Synth.

El. B.

D. Set

D. Set

Synth.

Synth.

Con. Sn.

El. B.

Vc.

Synth.

Roto

4

Synth.

Synth.

Synth.

El. B.

D. Set

D. Set

Synth.

Synth.

Con. Sn.

El. B.

Vc.

Synth.

Roto

5

Synth.

Synth.

Synth.

El. B.

D. Set

D. Set

Synth.

Synth.

Con. Sn.

El. B.

Vc.

Synth.

Roto

6

7

8

- Synth.** (Treble clef): A single measure with a whole rest.
- Synth.** (Bass clef): A sequence of four measures, each containing a dotted half note.
- Synth.** (Treble clef): A single measure with a whole rest.
- El. B.** (Bass clef): A sequence of four measures, each containing a dotted half note.
- D. Set** (Percussion): A sequence of four measures, each containing a complex rhythmic pattern with multiple notes and rests.
- D. Set** (Percussion): A sequence of four measures, each containing a complex rhythmic pattern with multiple notes and rests.
- Synth.** (Treble clef): A sequence of four measures, each containing a dotted half note.
- Synth.** (Treble clef): A sequence of four measures, each containing a dotted half note.
- Con. Sn.** (Percussion): A sequence of four measures, each containing a dotted half note.
- El. B.** (Bass clef): A single measure with a whole rest.
- Vc.** (Bass clef): A single measure with a whole rest.
- Synth.** (Treble clef): A single measure with a whole rest.
- Roto** (Treble clef): A single measure with a whole rest.

9

Synth.

Synth.

Synth.

El. B.

D. Set

D. Set

Synth.

Synth.

Con. Sn.

El. B.

Vc.

Synth.

Roto

10

Synth.

Synth.

Synth.

El. B.

D. Set

D. Set

Synth.

Synth.

Con. Sn.

El. B.

Vc.

Synth.

Roto

11

12

Synth.

Synth.

Synth.

El. B.

D. Set

D. Set

Synth.

Synth.

Con. Sn.

El. B.

Vc.

Synth.

Roto

13

Synth.

Synth.

Synth.

El. B.

D. Set

D. Set

Synth.

Synth.

Con. Sn.

El. B.

Vc.

Synth.

Roto

14

Synth.

Synth.

Synth.

El. B.

D. Set

D. Set

Synth.

Synth.

Con. Sn.

El. B.

Vc.

Synth.

Roto

15

Synth.

Synth.

Synth.

El. B.

D. Set

D. Set

Synth.

Synth.

Con. Sn.

El. B.

Vc.

Synth.

Roto

16

Synth.

Synth.

Synth.

El. B.

D. Set

D. Set

Synth.

Synth.

Con. Sn.

El. B.

Vc.

Synth.

Roto

17

Synth.

Synth.

Synth.

El. B.

D. Set

D. Set

Synth.

Synth.

Con. Sn.

El. B.

Vc.

Synth.

Roto

18

Synth.

Synth.

Synth.

El. B.

D. Set

D. Set

Synth.

Synth.

Con. Sn.

El. B.

Vc.

Synth.

Roto

19

Synth.

Synth.

Synth.

El. B.

D. Set

D. Set

Synth.

Synth.

Con. Sn.

El. B.

Vc.

Synth.

Roto

20

Synth.

Synth.

Synth.

El. B.

D. Set

D. Set

Synth.

Synth.

Con. Sn.

El. B.

Vc.

Synth.

Roto

21

Synth.

Synth.

Synth.

El. B.

D. Set

D. Set

Synth.

Synth.

Con. Sn.

El. B.

Vc.

Synth.

Roto

22

Synth.

Synth.

Synth.

El. B.

D. Set

D. Set

Synth.

Synth.

Con. Sn.

El. B.

Vc.

Synth.

Roto

23

Synth.

Synth.

Synth.

El. B.

D. Set

D. Set

Synth.

Synth.

Con. Sn.

El. B.

Vc.

Synth.

Roto

24

Synth.

Synth.

Synth.

El. B.

D. Set

D. Set

Synth.

Synth.

Con. Sn.

El. B.

Vc.

Synth.

Roto

Pdf downloaded from www.midicities.com

26

- Synth.** (Staff 1): Treble clef, key of D major (F#, C#, G#). It features a descending melodic line starting on A5, moving to G#4 over the first measure, and then a series of eighth notes (F#4, E4, D4, C#4) over the second measure.
- Synth.** (Staff 2): Bass clef, key of D major. It features a descending melodic line starting on A4, moving to G#3 over the first measure, and then a series of eighth notes (F#3, E3, D3, C#3) over the second measure.
- Synth.** (Staff 3): Treble clef, key of D major. It features a descending melodic line starting on A5, moving to G#4 over the first measure, and then a series of eighth notes (F#4, E4, D4, C#4) over the second measure.
- El. B.** (Staff 4): Bass clef, key of D major. It features a descending melodic line starting on A4, moving to G#3 over the first measure, and then a series of eighth notes (F#3, E3, D3, C#3) over the second measure.
- D. Set** (Staff 5): Treble clef, key of D major. It features a descending melodic line starting on A5, moving to G#4 over the first measure, and then a series of eighth notes (F#4, E4, D4, C#4) over the second measure.
- D. Set** (Staff 6): Bass clef, key of D major. It features a descending melodic line starting on A4, moving to G#3 over the first measure, and then a series of eighth notes (F#3, E3, D3, C#3) over the second measure.
- Synth.** (Staff 7): Treble clef, key of D major. It features a descending melodic line starting on A5, moving to G#4 over the first measure, and then a series of eighth notes (F#4, E4, D4, C#4) over the second measure.
- Synth.** (Staff 8): Treble clef, key of D major. It features a descending melodic line starting on A5, moving to G#4 over the first measure, and then a series of eighth notes (F#4, E4, D4, C#4) over the second measure.
- Con. Sn.** (Staff 9): Treble clef, key of D major. It features a descending melodic line starting on A5, moving to G#4 over the first measure, and then a series of eighth notes (F#4, E4, D4, C#4) over the second measure.
- El. B.** (Staff 10): Bass clef, key of D major. It features a descending melodic line starting on A4, moving to G#3 over the first measure, and then a series of eighth notes (F#3, E3, D3, C#3) over the second measure.
- Vc.** (Staff 11): Bass clef, key of D major. It features a descending melodic line starting on A4, moving to G#3 over the first measure, and then a series of eighth notes (F#3, E3, D3, C#3) over the second measure.
- Synth.** (Staff 12): Treble clef, key of D major. It features a descending melodic line starting on A5, moving to G#4 over the first measure, and then a series of eighth notes (F#4, E4, D4, C#4) over the second measure.
- Roto** (Staff 13): Treble clef, key of D major. It features a descending melodic line starting on A5, moving to G#4 over the first measure, and then a series of eighth notes (F#4, E4, D4, C#4) over the second measure.

27

- Synth. (Staff 1): Treble clef, key of D major (F# C# G# D). It features a descending melodic line starting on D5 and ending on D4.
- Synth. (Staff 2): Bass clef, key of D major (F# C# G# D). It features a descending melodic line starting on D4 and ending on D3.
- Synth. (Staff 3): Treble clef, key of D major (F# C# G# D). It features a descending melodic line starting on D5 and ending on D4.
- El. B. (Staff 4): Bass clef, key of D major (F# C# G# D). It features a descending melodic line starting on D4 and ending on D3.
- D. Set (Staff 5): Treble clef, key of D major (F# C# G# D). It features a descending melodic line starting on D5 and ending on D4.
- D. Set (Staff 6): Bass clef, key of D major (F# C# G# D). It features a descending melodic line starting on D4 and ending on D3.
- Synth. (Staff 7): Treble clef, key of D major (F# C# G# D). It is empty.
- Synth. (Staff 8): Treble clef, key of D major (F# C# G# D). It is empty.
- Con. Sn. (Staff 9): Treble clef, key of D major (F# C# G# D). It is empty.
- El. B. (Staff 10): Bass clef, key of D major (F# C# G# D). It features a descending melodic line starting on D4 and ending on D3.
- Vc. (Staff 11): Bass clef, key of D major (F# C# G# D). It is empty.
- Synth. (Staff 12): Treble clef, key of D major (F# C# G# D). It is empty.
- Roto (Staff 13): Treble clef, key of D major (F# C# G# D). It is empty.

28

- Synth.** (Staff 1): Treble clef, key of D major (F#, C#, G#). It features a descending melodic line starting on A5, moving to G#4 over the first measure, and then a series of eighth notes (F#4, E4, D4, C#4) over the second measure.
- Synth.** (Staff 2): Bass clef, key of D major. It features a descending melodic line starting on A4, moving to G#3 over the first measure, and then a series of eighth notes (F#3, E3, D3, C#3) over the second measure.
- Synth.** (Staff 3): Treble clef, key of D major. It features a descending melodic line starting on A5, moving to G#4 over the first measure, and then a series of eighth notes (F#4, E4, D4, C#4) over the second measure.
- El. B.** (Staff 4): Bass clef, key of D major. It features a descending melodic line starting on A4, moving to G#3 over the first measure, and then a series of eighth notes (F#3, E3, D3, C#3) over the second measure.
- D. Set** (Staff 5): Treble clef, key of D major. It features a descending melodic line starting on A5, moving to G#4 over the first measure, and then a series of eighth notes (F#4, E4, D4, C#4) over the second measure.
- D. Set** (Staff 6): Bass clef, key of D major. It features a descending melodic line starting on A4, moving to G#3 over the first measure, and then a series of eighth notes (F#3, E3, D3, C#3) over the second measure.
- Synth.** (Staff 7): Treble clef, key of D major. It features a descending melodic line starting on A5, moving to G#4 over the first measure, and then a series of eighth notes (F#4, E4, D4, C#4) over the second measure.
- Synth.** (Staff 8): Treble clef, key of D major. It features a descending melodic line starting on A5, moving to G#4 over the first measure, and then a series of eighth notes (F#4, E4, D4, C#4) over the second measure.
- Con. Sn.** (Staff 9): Treble clef, key of D major. It features a descending melodic line starting on A5, moving to G#4 over the first measure, and then a series of eighth notes (F#4, E4, D4, C#4) over the second measure.
- El. B.** (Staff 10): Bass clef, key of D major. It features a descending melodic line starting on A4, moving to G#3 over the first measure, and then a series of eighth notes (F#3, E3, D3, C#3) over the second measure.
- Vc.** (Staff 11): Bass clef, key of D major. It features a descending melodic line starting on A4, moving to G#3 over the first measure, and then a series of eighth notes (F#3, E3, D3, C#3) over the second measure.
- Synth.** (Staff 12): Treble clef, key of D major. It features a descending melodic line starting on A5, moving to G#4 over the first measure, and then a series of eighth notes (F#4, E4, D4, C#4) over the second measure.
- Roto** (Staff 13): Treble clef, key of D major. It features a descending melodic line starting on A5, moving to G#4 over the first measure, and then a series of eighth notes (F#4, E4, D4, C#4) over the second measure.

29

- Synth.** (Staff 1): Treble clef, key of D major (F#, C#, G#). It features a descending melodic line of eighth notes.
- Synth.** (Staff 2): Bass clef, key of D major. It features a descending melodic line of eighth notes.
- Synth.** (Staff 3): Treble clef, key of D major. It features a descending melodic line of eighth notes.
- El. B.** (Staff 4): Bass clef, key of D major. It features a descending melodic line of eighth notes.
- D. Set** (Staff 5): Treble clef, key of D major. It features a descending melodic line of eighth notes.
- D. Set** (Staff 6): Bass clef, key of D major. It features a descending melodic line of eighth notes.
- Synth.** (Staff 7): Treble clef, key of D major. It features a descending melodic line of eighth notes.
- Synth.** (Staff 8): Treble clef, key of D major. It features a descending melodic line of eighth notes.
- Con. Sn.** (Staff 9): Treble clef, key of D major. It features a descending melodic line of eighth notes.
- El. B.** (Staff 10): Bass clef, key of D major. It features a descending melodic line of eighth notes.
- Vc.** (Staff 11): Bass clef, key of D major. It features a descending melodic line of eighth notes.
- Synth.** (Staff 12): Treble clef, key of D major. It features a descending melodic line of eighth notes.
- Roto** (Staff 13): Treble clef, key of D major. It features a descending melodic line of eighth notes.

30

Synth.

Synth.

Synth.

El. B.

D. Set

D. Set

Synth.

Synth.

Con. Sn.

El. B.

Vc.

Synth.

Roto

31

- Synth. (Staff 1): Treble clef, key of D major (F#, C#, G#). It features a descending melodic line starting on A5 and ending on D4.
- Synth. (Staff 2): Bass clef, key of D major. It features a descending melodic line starting on A4 and ending on D3.
- Synth. (Staff 3): Treble clef, key of D major. It features a descending melodic line starting on A5 and ending on D4.
- El. B. (Staff 4): Bass clef, key of D major. It features a descending melodic line starting on A4 and ending on D3.
- D. Set (Staff 5): Treble clef, key of D major. It features a descending melodic line starting on A5 and ending on D4.
- D. Set (Staff 6): Bass clef, key of D major. It features a descending melodic line starting on A4 and ending on D3.
- Synth. (Staff 7): Treble clef, key of D major. It is a blank staff.
- Synth. (Staff 8): Treble clef, key of D major. It is a blank staff.
- Con. Sn. (Staff 9): Treble clef, key of D major. It is a blank staff.
- El. B. (Staff 10): Bass clef, key of D major. It features a descending melodic line starting on A4 and ending on D3.
- Vc. (Staff 11): Bass clef, key of D major. It is a blank staff.
- Synth. (Staff 12): Treble clef, key of D major. It is a blank staff.
- Roto (Staff 13): Treble clef, key of D major. It is a blank staff.

32

33

The staves are arranged vertically from top to bottom:

- Synth. (Treble clef): Contains a whole rest.
- Synth. (Bass clef): Contains a whole note chord (F#, C#, G#) and a whole rest.
- Synth. (Treble clef): Contains a whole rest.
- El. B. (Bass clef): Contains a whole note chord (F#, C#, G#) and a whole rest.
- D. Set (Two staves): Contains a whole note chord (F#, C#, G#) and a whole rest.
- Synth. (Treble clef): Contains a whole note chord (F#, C#, G#) and a whole rest.
- Synth. (Treble clef): Contains a whole note chord (F#, C#, G#) and a whole rest.
- Con. Sn. (Two staves): Contains a whole rest.
- El. B. (Bass clef): Contains a whole rest.
- Vc. (Bass clef): Contains a whole rest.
- Synth. (Treble clef): Contains a whole rest.
- Roto (Treble clef): Contains a whole rest.

34

35

The staves are labeled as follows:

- Synth. (Treble clef)
- Synth. (Bass clef)
- Synth. (Treble clef)
- El. B. (Bass clef)
- D. Set (Two staves, Treble clef)
- D. Set (Two staves, Treble clef)
- Synth. (Treble clef)
- Synth. (Treble clef)
- Con. Sn. (Two staves, Treble clef)
- El. B. (Bass clef)
- Vc. (Bass clef)
- Synth. (Treble clef)
- Roto (Treble clef)

36

Synth.

Synth.

Synth.

El. B.

D. Set

D. Set

Synth.

Synth.

Con. Sn.

El. B.

Vc.

Synth.

Roto

37

The staves are arranged vertically from top to bottom:

- Synth. (Treble clef): Contains a whole rest.
- Synth. (Bass clef): Contains a whole rest.
- Synth. (Treble clef): Contains a whole rest.
- El. B. (Bass clef): Contains a whole rest.
- D. Set (Two staves): Contains a whole rest.
- D. Set (Two staves): Contains a whole rest.
- Synth. (Treble clef): Contains a whole rest.
- Synth. (Treble clef): Contains a whole rest.
- Con. Sn. (Two staves): Contains a whole rest.
- El. B. (Bass clef): Contains a whole rest.
- Vc. (Bass clef): Contains a whole rest.
- Synth. (Treble clef): Contains a whole rest.
- Roto (Treble clef): Contains a whole rest.

38

- Synth.** (Treble clef): A single measure with a whole rest.
- Synth.** (Bass clef): Four measures, each containing a dotted half note.
- Synth.** (Treble clef): A single measure with a whole rest.
- El. B.** (Bass clef): Four measures, each containing a dotted half note.
- D. Set** (Two staves): Four measures of complex rhythmic patterns, including eighth and sixteenth notes with beams and rests.
- D. Set** (Two staves): Four measures of complex rhythmic patterns, including eighth and sixteenth notes with beams and rests.
- Synth.** (Treble clef): Four measures, including a dotted half note, a quarter note, and a half note.
- Synth.** (Treble clef): Four measures, including a dotted half note, a quarter note, and a half note.
- Con. Sn.** (Two staves): A single measure with a whole rest.
- El. B.** (Bass clef): A single measure with a whole rest.
- Vc.** (Bass clef): A single measure with a whole rest.
- Synth.** (Treble clef): A single measure with a whole rest.
- Roto** (Treble clef): A single measure with a whole rest.

39

- Synth. (Staff 1): Treble clef, key signature of three sharps. Contains a whole rest.
- Synth. (Staff 2): Bass clef, key signature of three sharps. Contains a whole note chord (F#, C#, G#) and a whole rest.
- Synth. (Staff 3): Treble clef, key signature of three sharps. Contains a whole rest.
- El. B. (Staff 4): Bass clef, key signature of three sharps. Contains a whole note chord (F#, C#, G#) and a whole rest.
- D. Set (Staff 5): Treble clef, key signature of three sharps. Contains a whole note chord (F#, C#, G#) and a whole rest.
- D. Set (Staff 6): Bass clef, key signature of three sharps. Contains a whole note chord (F#, C#, G#) and a whole rest.
- Synth. (Staff 7): Treble clef, key signature of three sharps. Contains a whole note chord (F#, C#, G#) and a whole rest.
- Synth. (Staff 8): Bass clef, key signature of three sharps. Contains a whole note chord (F#, C#, G#) and a whole rest.
- Con. Sn. (Staff 9): Treble clef, key signature of three sharps. Contains a whole rest.
- El. B. (Staff 10): Bass clef, key signature of three sharps. Contains a whole rest.
- Vc. (Staff 11): Bass clef, key signature of three sharps. Contains a whole rest.
- Synth. (Staff 12): Treble clef, key signature of three sharps. Contains a whole rest.
- Roto (Staff 13): Treble clef, key signature of three sharps. Contains a whole rest.

40

Synth.

Synth.

Synth.

El. B.

D. Set

D. Set

Synth.

Synth.

Con. Sn.

El. B.

Vc.

Synth.

Roto

41

The staves are arranged vertically from top to bottom:

- Synth. (Treble clef): Contains a whole rest.
- Synth. (Bass clef): Contains a melodic line starting on G2, moving up stepwise to D3, then a half note on D3, and finally a whole note on D3.
- Synth. (Treble clef): Contains a whole rest.
- El. B. (Bass clef): Contains a melodic line starting on G2, moving up stepwise to D3, then a half note on D3, and finally a whole note on D3.
- Synth. (Treble clef): Contains a whole rest.
- Synth. (Treble clef): Contains a whole rest.
- El. B. (Bass clef): Contains a whole rest.
- Vc. (Bass clef): Contains a whole rest.
- Synth. (Treble clef): Contains a whole rest.
- Roto (Treble clef): Contains a whole rest.

42

Synth.

Synth.

Synth.

El. B.

D. Set

D. Set

Synth.

Synth.

Con. Sn.

El. B.

Vc.

Synth.

Roto

43

- Synth. (Staff 1): Treble clef, key signature of three sharps. Contains a whole rest.
- Synth. (Staff 2): Bass clef, key signature of three sharps. Contains a melodic line starting on G2, moving up stepwise to D3, then a half note on D3, and finally a whole note on D3.
- Synth. (Staff 3): Treble clef, key signature of three sharps. Contains a whole rest.
- El. B. (Staff 4): Bass clef, key signature of three sharps. Contains a melodic line starting on G2, moving up stepwise to D3, then a half note on D3, and finally a whole note on D3.
- D. Set (Staff 5): Treble clef, key signature of three sharps. Contains a complex rhythmic pattern of eighth and sixteenth notes.
- D. Set (Staff 6): Bass clef, key signature of three sharps. Contains a complex rhythmic pattern of eighth and sixteenth notes.
- Synth. (Staff 7): Treble clef, key signature of three sharps. Contains a whole rest.
- Synth. (Staff 8): Treble clef, key signature of three sharps. Contains a whole rest.
- Con. Sn. (Staff 9): Treble clef, key signature of three sharps. Contains a whole rest.
- El. B. (Staff 10): Bass clef, key signature of three sharps. Contains a whole rest.
- Vc. (Staff 11): Bass clef, key signature of three sharps. Contains a whole rest.
- Synth. (Staff 12): Treble clef, key signature of three sharps. Contains a whole rest.
- Roto (Staff 13): Treble clef, key signature of three sharps. Contains a whole rest.

44

Synth.

Synth.

Synth.

El. B.

D. Set

D. Set

Synth.

Synth.

Con. Sn.

El. B.

Vc.

Synth.

Roto

45

The staves are arranged vertically from top to bottom:

- Synth. (Treble clef): Contains a whole rest.
- Synth. (Bass clef): Contains a melodic line starting on G2, moving up stepwise to D3, then a half note on D3, and finally a half note on E3.
- Synth. (Treble clef): Contains a whole rest.
- El. B. (Bass clef): Contains a melodic line starting on G2, moving up stepwise to D3, then a half note on D3, and finally a half note on E3.
- Synth. (Treble clef): Contains a whole rest.
- Synth. (Treble clef): Contains a whole rest.
- El. B. (Bass clef): Contains a whole rest.
- Vc. (Bass clef): Contains a whole rest.
- Synth. (Treble clef): Contains a whole rest.
- Roto (Treble clef): Contains a whole rest.

46

Synth.

Synth.

Synth.

El. B.

D. Set

D. Set

Synth.

Synth.

Con. Sn.

El. B.

Vc.

Synth.

Roto

47

Staves and their content:

- Synth. (Treble clef): Rest.
- Synth. (Bass clef): Notes (F#, C#, G#, D#) and a rising line.
- Synth. (Treble clef): Rest.
- El. B. (Bass clef): Notes (F#, C#, G#, D#) and a rising line.
- D. Set (Treble clef): Notes (F#, C#, G#, D#) and a rising line.
- D. Set (Treble clef): Notes (F#, C#, G#, D#) and a rising line.
- Synth. (Treble clef): Rest.
- Synth. (Treble clef): Notes (F#, C#, G#, D#) and a rising line.
- Con. Sn. (Treble clef): Rest.
- El. B. (Bass clef): Rest.
- Vc. (Bass clef): Rest.
- Synth. (Treble clef): Rest.
- Roto (Treble clef): Rest.

48

Synth.

Synth.

Synth.

El. B.

D. Set

D. Set

Synth.

Synth.

Con. Sn.

El. B.

Vc.

Synth.

Roto

49

Synth.

Synth.

Synth.

El. B.

D. Set

D. Set

Synth.

Synth.

Con. Sn.

El. B.

Vc.

Synth.

Roto

50

Synth.

Synth.

Synth.

El. B.

D. Set

D. Set

Synth.

Synth.

Con. Sn.

El. B.

Vc.

Synth.

Roto

51

Synth.

Synth.

Synth.

El. B.

D. Set

D. Set

Synth.

Synth.

Con. Sn.

El. B.

Vc.

Synth.

Roto

52

53

Synth.

Synth.

Synth.

El. B.

D. Set

D. Set

Synth.

Synth.

Con. Sn.

El. B.

Vc.

Synth.

Roto

54

Synth.

Synth.

Synth.

El. B.

D. Set

D. Set

Synth.

Synth.

Con. Sn.

El. B.

Vc.

Synth.

Roto

55

Synth.

Synth.

Synth.

El. B.

D. Set

D. Set

Synth.

Synth.

Con. Sn.

El. B.

Vc.

Synth.

Roto

56

Synth.

Synth.

Synth.

El. B.

D. Set

D. Set

Synth.

Synth.

Con. Sn.

El. B.

Vc.

Synth.

Roto

57

The staves are arranged vertically from top to bottom:

- Synth. (Treble clef): Contains a whole rest.
- Synth. (Bass clef): Contains a melodic line starting on G#4, moving up to A#4, then down to G#4, F#4, E#4, D#4, C#4, and finally B#3.
- Synth. (Treble clef): Contains a whole rest.
- El. B. (Bass clef): Contains a melodic line starting on G#3, moving up to A#3, then down to G#3, F#3, E#3, D#3, C#3, and finally B#2.
- Synth. (Treble clef): Contains a whole rest.
- Synth. (Treble clef): Contains a whole rest.
- El. B. (Bass clef): Contains a melodic line starting on G#3, moving up to A#3, then down to G#3, F#3, E#3, D#3, C#3, and finally B#2.
- Vc. (Bass clef): Contains a whole rest.
- Synth. (Treble clef): Contains a whole rest.
- Roto (Treble clef): Contains a whole rest.

58

- Synth.** (Treble clef): Two staves, both containing whole rests.
- D. Set** (Percussion): Two staves, each containing a complex rhythmic pattern of eighth notes.

59

The staves are arranged vertically from top to bottom:

- Synth. (Treble clef): Contains a whole rest.
- Synth. (Bass clef): Contains a melodic line starting on G#2, moving up stepwise to D#3, then a half note on D#3.
- Synth. (Treble clef): Contains a whole rest.
- El. B. (Bass clef): Contains a melodic line starting on G#2, moving up stepwise to D#3, then a half note on D#3.
- D. Set (Percussion): Contains a rhythmic pattern of eighth notes.
- D. Set (Percussion): Contains a rhythmic pattern of eighth notes.
- Synth. (Treble clef): Contains a whole rest.
- Synth. (Treble clef): Contains a whole rest.
- Con. Sn. (Percussion): Contains a rhythmic pattern of eighth notes.
- El. B. (Bass clef): Contains a melodic line starting on G#2, moving up stepwise to D#3, then a half note on D#3.
- Vc. (Bass clef): Contains a whole rest.
- Synth. (Treble clef): Contains a whole rest.
- Roto (Treble clef): Contains a whole rest.

60

- Synth.** (Treble clef): Two staves, both containing whole rests.
- D. Set** (Percussion): Two staves, each containing a complex rhythmic pattern of eighth notes.

61

The staves are arranged vertically from top to bottom:

- Synth. (Treble clef): Contains a whole rest.
- Synth. (Bass clef): Contains a melodic line starting on G2, moving up stepwise to D3, then a half note on D3, and finally a half note on E3.
- Synth. (Treble clef): Contains a whole rest.
- El. B. (Bass clef): Contains a melodic line starting on G2, moving up stepwise to D3, then a half note on D3, and finally a half note on E3.
- Synth. (Treble clef): Contains a whole rest.
- Synth. (Treble clef): Contains a whole rest.
- El. B. (Bass clef): Contains a melodic line starting on G2, moving up stepwise to D3, then a half note on D3, and finally a half note on E3.
- Vc. (Bass clef): Contains a whole rest.
- Synth. (Treble clef): Contains a whole rest.
- Roto (Treble clef): Contains a whole rest.

62

- Synth.** (Treble clef): Four staves, all containing whole rests.
- D. Set** (Percussion): Two staves, each containing a complex rhythmic pattern of eighth notes.

63

Synth.

Synth.

Synth.

El. B.

D. Set

D. Set

Synth.

Synth.

Con. Sn.

El. B.

Vc.

Synth.

Roto

64

- Synth.** (Treble clef): Four staves, all containing whole rests.
- D. Set** (Percussion): Two staves, each containing a complex rhythmic pattern of eighth and sixteenth notes.

65

The staves are arranged vertically from top to bottom:

- Synth. (Treble clef)
- Synth. (Bass clef)
- Synth. (Treble clef)
- El. B. (Bass clef)
- D. Set (Two staves, Treble clef)
- D. Set (Two staves, Treble clef)
- Synth. (Treble clef)
- Synth. (Treble clef)
- Con. Sn. (Two staves, Treble clef)
- El. B. (Bass clef)
- Vc. (Bass clef)
- Synth. (Treble clef)
- Roto (Treble clef)

The Roto part features a melodic line in the treble clef, starting with a whole note G#4, followed by a half note F#4, and then a quarter note G#4. The D. Set parts feature a complex rhythmic pattern of eighth and sixteenth notes, with some notes marked with an 'x'.

66

67

The staves are arranged vertically from top to bottom:

- Synth. (Treble clef): Contains a whole rest.
- Synth. (Bass clef): Contains a whole rest.
- Synth. (Treble clef): Contains a whole rest.
- El. B. (Bass clef): Contains a whole rest.
- Synth. (Treble clef): Contains a whole rest.
- Synth. (Treble clef): Contains a whole rest.
- El. B. (Bass clef): Contains a whole rest.
- Vc. (Bass clef): Contains a whole rest.
- Synth. (Treble clef): Contains a whole rest.
- Roto (Treble clef): Contains a series of eighth notes, with some notes marked with an 'x'.

68

Synth.

Synth.

Synth.

El. B.

D. Set

D. Set

Synth.

Synth.

Con. Sn.

El. B.

Vc.

Synth.

Roto

69

The staves are arranged vertically from top to bottom:

- Synth. (Treble clef)
- Synth. (Bass clef)
- Synth. (Treble clef)
- El. B. (Bass clef)
- D. Set (Two staves, Treble clef)
- D. Set (Two staves, Treble clef)
- Synth. (Treble clef)
- Synth. (Treble clef)
- Con. Sn. (Two staves, Treble clef)
- El. B. (Bass clef)
- Vc. (Bass clef)
- Synth. (Treble clef)
- Roto (Treble clef)

The Roto part features a melodic line in the treble clef, starting with a whole note G#4, followed by a half note F#4, and then a quarter note E#4. The D. Set parts feature a complex rhythmic pattern of eighth and sixteenth notes, with some notes marked with an 'x'.

70

Synth.

Synth.

Synth.

El. B.

D. Set

D. Set

Synth.

Synth.

Con. Sn.

El. B.

Vc.

Synth.

Roto

71

The staves are arranged vertically from top to bottom:

- Synth. (Treble clef): Contains a whole rest.
- Synth. (Bass clef): Contains a whole rest.
- Synth. (Treble clef): Contains a whole rest.
- El. B. (Bass clef): Contains a whole rest.
- Synth. (Treble clef): Contains a whole rest.
- Synth. (Treble clef): Contains a whole rest.
- El. B. (Bass clef): Contains a whole rest.
- Vc. (Bass clef): Contains a whole rest.
- Synth. (Treble clef): Contains a whole rest.
- Roto (Treble clef): Contains a series of eighth notes, with some notes marked with an 'x'.

72

Synth.

Synth.

Synth.

El. B.

D. Set

D. Set

Synth.

Synth.

Con. Sn.

El. B.

Vc.

Synth.

Roto

73

The staves are arranged vertically from top to bottom:

- Synth. (Treble clef)
- Synth. (Bass clef)
- Synth. (Treble clef)
- El. B. (Bass clef)
- D. Set (Two staves, Treble and Bass clefs)
- D. Set (Two staves, Treble and Bass clefs)
- Synth. (Treble clef)
- Synth. (Treble clef)
- Con. Sn. (Two staves, Treble and Bass clefs)
- El. B. (Bass clef)
- Vc. (Bass clef)
- Synth. (Treble clef)
- Roto (Treble clef)

74

Synth.

Synth.

Synth.

El. B.

D. Set

D. Set

Synth.

Synth.

Con. Sn.

El. B.

Vc.

Synth.

Roto

75

Synth.

Synth.

Synth.

El. B.

D. Set

D. Set

Synth.

Synth.

Con. Sn.

El. B.

Vc.

Synth.

Roto

76

Synth.

Synth.

Synth.

El. B.

D. Set

D. Set

Synth.

Synth.

Con. Sn.

El. B.

Vc.

Synth.

Roto

77

- Synth. (Staff 1): Treble clef, key of D major (F# C# G# D). It features a descending melodic line of eighth notes.
- Synth. (Staff 2): Bass clef, key of D major (F# C# G# D). It features a descending melodic line of eighth notes.
- Synth. (Staff 3): Treble clef, key of D major (F# C# G# D). It features a descending melodic line of eighth notes.
- El. B. (Staff 4): Bass clef, key of D major (F# C# G# D). It features a descending melodic line of eighth notes.
- D. Set (Staff 5): Treble clef, key of D major (F# C# G# D). It features a descending melodic line of eighth notes.
- D. Set (Staff 6): Bass clef, key of D major (F# C# G# D). It features a descending melodic line of eighth notes.
- Synth. (Staff 7): Treble clef, key of D major (F# C# G# D). It features a descending melodic line of eighth notes.
- Synth. (Staff 8): Treble clef, key of D major (F# C# G# D). It features a descending melodic line of eighth notes.
- Con. Sn. (Staff 9): Treble clef, key of D major (F# C# G# D). It features a descending melodic line of eighth notes.
- El. B. (Staff 10): Bass clef, key of D major (F# C# G# D). It features a descending melodic line of eighth notes.
- Vc. (Staff 11): Bass clef, key of D major (F# C# G# D). It features a descending melodic line of eighth notes.
- Synth. (Staff 12): Treble clef, key of D major (F# C# G# D). It features a descending melodic line of eighth notes.
- Roto (Staff 13): Treble clef, key of D major (F# C# G# D). It features a descending melodic line of eighth notes.

78

Synth.

Synth.

Synth.

El. B.

D. Set

D. Set

Synth.

Synth.

Con. Sn.

El. B.

Vc.

Synth.

Roto

79

Synth.

Synth.

Synth.

El. B.

D. Set

D. Set

Synth.

Synth.

Con. Sn.

El. B.

Vc.

Synth.

Roto

80

81

- Synth.** (Treble clef): A melodic line with a descending contour, starting on a high note and ending on a lower note.
- Synth.** (Bass clef): A melodic line with a descending contour, starting on a high note and ending on a lower note.
- Synth.** (Treble clef): A melodic line with a descending contour, starting on a high note and ending on a lower note.
- El. B.** (Bass clef): A melodic line with a descending contour, starting on a high note and ending on a lower note.
- D. Set** (Two staves): Two staves of a drum set, each with a series of eighth notes and rests.
- Synth.** (Treble clef): A melodic line with a descending contour, starting on a high note and ending on a lower note.
- Synth.** (Treble clef): A melodic line with a descending contour, starting on a high note and ending on a lower note.
- Con. Sn.** (Drum staff): A melodic line with a descending contour, starting on a high note and ending on a lower note.
- El. B.** (Bass clef): A melodic line with a descending contour, starting on a high note and ending on a lower note.
- Vc.** (Bass clef): A melodic line with a descending contour, starting on a high note and ending on a lower note.
- Synth.** (Treble clef): A melodic line with a descending contour, starting on a high note and ending on a lower note.
- Roto** (Treble clef): A melodic line with a descending contour, starting on a high note and ending on a lower note.

82

Synth.

Synth.

Synth.

El. B.

D. Set

D. Set

Synth.

Synth.

Con. Sn.

El. B.

Vc.

Synth.

Roto

83

The staves are arranged vertically from top to bottom:

- Synth. (Treble clef): Contains a whole rest.
- Synth. (Bass clef): Contains a whole note chord (F#, C#, G#).
- Synth. (Treble clef): Contains a whole rest.
- El. B. (Bass clef): Contains a whole note chord (F#, C#, G#).
- D. Set (Piano): Contains a whole note chord (F#, C#, G#).
- D. Set (Piano): Contains a whole note chord (F#, C#, G#).
- Synth. (Treble clef): Contains a whole rest.
- Synth. (Treble clef): Contains a whole rest.
- Con. Sn. (Piano): Contains a whole rest.
- El. B. (Bass clef): Contains a whole note chord (F#, C#, G#).
- Vc. (Bass clef): Contains a whole note chord (F#, C#, G#).
- Synth. (Treble clef): Contains a whole rest.
- Roto (Treble clef): Contains a whole rest.

84

85

The staves are arranged vertically from top to bottom:

- Synth. (Treble clef): Contains a whole rest.
- Synth. (Bass clef): Contains a continuous eighth-note pattern.
- Synth. (Treble clef): Contains a whole rest.
- El. B. (Bass clef): Contains a sequence of notes with various articulations (accents, staccato marks).
- D. Set (Two staves, Treble clef): Contains a complex rhythmic pattern with many beamed notes and rests.
- D. Set (Two staves, Treble clef): Contains a complex rhythmic pattern with many beamed notes and rests.
- Synth. (Treble clef): Contains a whole rest.
- Synth. (Treble clef): Contains a whole rest.
- Con. Sn. (Two staves, Treble clef): Contains a whole rest.
- El. B. (Bass clef): Contains a sequence of notes with various articulations (accents, staccato marks).
- Vc. (Bass clef): Contains a sequence of notes with various articulations (accents, staccato marks).
- Synth. (Treble clef): Contains a whole rest.
- Roto (Treble clef): Contains a whole rest.

86

Synth.

Synth.

Synth.

El. B.

D. Set

D. Set

Synth.

Synth.

Con. Sn.

El. B.

Vc.

Synth.

Roto

87

The staves are labeled as follows:

- Synth. (Treble clef, key signature of three sharps)
- Synth. (Bass clef, key signature of three sharps)
- Synth. (Treble clef, key signature of three sharps)
- El. B. (Bass clef, key signature of three sharps)
- D. Set (Two staves, Treble clef, key signature of three sharps)
- D. Set (Two staves, Treble clef, key signature of three sharps)
- Synth. (Treble clef, key signature of three sharps)
- Synth. (Treble clef, key signature of three sharps)
- Con. Sn. (Two staves, Treble clef, key signature of three sharps)
- El. B. (Bass clef, key signature of three sharps)
- Vc. (Bass clef, key signature of three sharps)
- Synth. (Treble clef, key signature of three sharps)
- Roto (Treble clef, key signature of three sharps)

88

- Synth.** (Treble clef): A single note on the first line (F#4) with a sharp attack.
- Synth.** (Bass clef): A melodic line starting on G#2, moving up stepwise to D#3, then a half note on E#3, and finally a half note on F#4.
- Synth.** (Treble clef): A single note on the first line (F#4) with a sharp attack.
- El. B.** (Bass clef): A melodic line starting on G#2, moving up stepwise to D#3, then a half note on E#3, and finally a half note on F#4.
- D. Set** (Two staves, Treble clef): Two staves of a drum set, each with a series of eighth notes and a sharp attack.
- D. Set** (Two staves, Treble clef): Two staves of a drum set, each with a series of eighth notes and a sharp attack.
- Synth.** (Treble clef): A single note on the first line (F#4) with a sharp attack.
- Synth.** (Treble clef): A single note on the first line (F#4) with a sharp attack.
- Con. Sn.** (Treble clef): A single note on the first line (F#4) with a sharp attack.
- El. B.** (Bass clef): A melodic line starting on G#2, moving up stepwise to D#3, then a half note on E#3, and finally a half note on F#4.
- Vc.** (Bass clef): A single note on the first line (F#4) with a sharp attack.
- Synth.** (Treble clef): A single note on the first line (F#4) with a sharp attack.
- Roto** (Treble clef): A single note on the first line (F#4) with a sharp attack.

89

The staves are labeled as follows:

- Synth. (Treble clef, key signature of three sharps)
- Synth. (Bass clef, key signature of three sharps)
- Synth. (Treble clef, key signature of three sharps)
- El. B. (Bass clef, key signature of three sharps)
- D. Set (Two staves, Treble clef, key signature of three sharps)
- D. Set (Two staves, Bass clef, key signature of three sharps)
- Synth. (Treble clef, key signature of three sharps)
- Synth. (Treble clef, key signature of three sharps)
- Con. Sn. (Two staves, Treble clef, key signature of three sharps)
- El. B. (Bass clef, key signature of three sharps)
- Vc. (Bass clef, key signature of three sharps)
- Synth. (Treble clef, key signature of three sharps)
- Roto (Treble clef, key signature of three sharps)

90

- Synth.** (Treble clef): A single measure with a whole rest.
- Synth.** (Bass clef): A single measure with a whole note.
- Synth.** (Treble clef): A single measure with a whole rest.
- El. B.** (Bass clef): A single measure with a whole note.
- D. Set** (Percussion): A single measure with a whole note.
- D. Set** (Percussion): A single measure with a whole note.
- Synth.** (Treble clef): A single measure with a whole note.
- Synth.** (Treble clef): A single measure with a whole note.
- Con. Sn.** (Percussion): A single measure with a whole rest.
- El. B.** (Bass clef): A single measure with a whole rest.
- Vc.** (Bass clef): A single measure with a whole rest.
- Synth.** (Treble clef): A single measure with a whole rest.
- Roto** (Treble clef): A single measure with a whole rest.

91

The staves are arranged vertically from top to bottom:

- Synth. (Treble clef): Contains a whole rest.
- Synth. (Bass clef): Contains a whole note chord (F#, C#, G#).
- Synth. (Treble clef): Contains a whole rest.
- El. B. (Bass clef): Contains a whole note chord (F#, C#, G#).
- D. Set (Two staves): Contains a whole note chord (F#, C#, G#).
- D. Set (Two staves): Contains a whole note chord (F#, C#, G#).
- Synth. (Treble clef): Contains a whole note chord (F#, C#, G#).
- Synth. (Treble clef): Contains a whole note chord (F#, C#, G#).
- Con. Sn. (Two staves): Contains a whole rest.
- El. B. (Bass clef): Contains a whole rest.
- Vc. (Bass clef): Contains a whole rest.
- Synth. (Treble clef): Contains a whole rest.
- Roto (Treble clef): Contains a whole rest.

92

Synth.

Synth.

Synth.

El. B.

D. Set

D. Set

Synth.

Synth.

Con. Sn.

El. B.

Vc.

Synth.

Roto

93

The staves are arranged vertically from top to bottom:

- Synth. (Treble clef): Contains a whole rest.
- Synth. (Bass clef): Contains a whole note chord (F#, C#, G#) and a whole rest.
- Synth. (Treble clef): Contains a whole rest.
- El. B. (Bass clef): Contains a whole note chord (F#, C#, G#) and a whole rest.
- D. Set (Two staves): Contains a whole note chord (F#, C#, G#) and a whole rest.
- Synth. (Treble clef): Contains a whole note chord (F#, C#, G#) and a whole rest.
- Synth. (Bass clef): Contains a whole note chord (F#, C#, G#) and a whole rest.
- Con. Sn. (Two staves): Contains a whole rest.
- El. B. (Bass clef): Contains a whole rest.
- Vc. (Bass clef): Contains a whole rest.
- Synth. (Treble clef): Contains a whole rest.
- Roto (Treble clef): Contains a whole rest.

94

- Synth.** (Treble clef): A single note (F#4) with a long sustain.
- Synth.** (Bass clef): A sequence of notes (F#3, G#3, A#3, B#3) with a long sustain.
- Synth.** (Treble clef): A single note (F#4) with a long sustain.
- El. B.** (Bass clef): A sequence of notes (F#3, G#3, A#3, B#3) with a long sustain.
- D. Set** (Two staves): Two staves of drums, each with a sequence of notes (F#3, G#3, A#3, B#3) with a long sustain.
- Synth.** (Treble clef): A sequence of notes (F#4, G#4, A#4, B#4) with a long sustain.
- Synth.** (Treble clef): A sequence of notes (F#4, G#4, A#4, B#4) with a long sustain.
- Con. Sn.** (Two staves): Two staves of drums, each with a sequence of notes (F#3, G#3, A#3, B#3) with a long sustain.
- El. B.** (Bass clef): A single note (F#3) with a long sustain.
- Vc.** (Bass clef): A single note (F#3) with a long sustain.
- Synth.** (Treble clef): A single note (F#4) with a long sustain.
- Roto** (Treble clef): A single note (F#4) with a long sustain.

95

The staves are arranged vertically from top to bottom:

- Synth. (Treble clef): Contains a whole rest.
- Synth. (Bass clef): Contains a whole note chord (F#, C#, G#) and a whole rest.
- Synth. (Treble clef): Contains a whole rest.
- El. B. (Bass clef): Contains a whole note chord (F#, C#, G#) and a whole rest.
- D. Set (Two staves): Contains a whole note chord (F#, C#, G#) and a whole rest.
- Synth. (Treble clef): Contains a whole note chord (F#, C#, G#) and a whole rest.
- Synth. (Treble clef): Contains a whole note chord (F#, C#, G#) and a whole rest.
- Con. Sn. (Two staves): Contains a whole rest.
- El. B. (Bass clef): Contains a whole rest.
- Vc. (Bass clef): Contains a whole rest.
- Synth. (Treble clef): Contains a whole rest.
- Roto (Treble clef): Contains a whole rest.

96

- Synth.** (Treble clef): A single measure with a whole rest.
- Synth.** (Bass clef): A sequence of four measures, each containing a dotted half note.
- Synth.** (Treble clef): A single measure with a whole rest.
- El. B.** (Bass clef): A sequence of four measures, each containing a dotted half note.
- D. Set** (Two staves): Two staves of music, each containing a sequence of four measures with eighth notes and rests.
- D. Set** (Two staves): Two staves of music, each containing a sequence of four measures with eighth notes and rests.
- Synth.** (Treble clef): A sequence of four measures, each containing a dotted half note.
- Synth.** (Treble clef): A sequence of four measures, each containing a dotted half note.
- Con. Sn.** (Two staves): Two staves of music, each containing a single measure with a whole rest.
- El. B.** (Bass clef): A single measure with a whole rest.
- Vc.** (Bass clef): A single measure with a whole rest.
- Synth.** (Treble clef): A single measure with a whole rest.
- Roto** (Treble clef): A single measure with a whole rest.

97

The staves are arranged vertically from top to bottom:

- Synth. (Treble clef): Contains a whole rest.
- Synth. (Bass clef): Contains a sequence of four dotted half notes, each followed by a quarter rest.
- Synth. (Treble clef): Contains a whole rest.
- El. B. (Bass clef): Contains a sequence of four dotted half notes, each followed by a quarter rest.
- D. Set (Percussion): Contains a sequence of four groups of eighth notes, each group consisting of two eighth notes beamed together.
- D. Set (Percussion): Contains a sequence of four groups of eighth notes, each group consisting of two eighth notes beamed together.
- Synth. (Treble clef): Contains a sequence of four eighth notes, each followed by a quarter rest.
- Synth. (Treble clef): Contains a sequence of four dotted half notes, each followed by a quarter rest.
- Con. Sn. (Percussion): Contains a sequence of four eighth notes, each followed by a quarter rest.
- El. B. (Bass clef): Contains a whole rest.
- Vc. (Bass clef): Contains a whole rest.
- Synth. (Treble clef): Contains a whole rest.
- Roto (Treble clef): Contains a whole rest.

98

- Synth.** (Treble clef): A single note on the first line (F#4) with a whole rest.
- Synth.** (Bass clef): A melodic line starting on G#2, moving up stepwise to D#3, then a half note on E#3, and finally a half note on F#3.
- Synth.** (Treble clef): A single note on the first line (F#4) with a whole rest.
- El. B.** (Bass clef): A melodic line starting on G#2, moving up stepwise to D#3, then a half note on E#3, and finally a half note on F#3.
- D. Set** (Two staves): Two staves of music, each with a double bar line at the beginning and a whole rest.
- Synth.** (Treble clef): A single note on the first line (F#4) with a whole rest.
- Synth.** (Treble clef): A single note on the first line (F#4) with a whole rest.
- Con. Sn.** (Two staves): Two staves of music, each with a double bar line at the beginning and a whole rest.
- El. B.** (Bass clef): A single note on the first line (F#4) with a whole rest.
- Vc.** (Bass clef): A single note on the first line (F#4) with a whole rest.
- Synth.** (Treble clef): A single note on the first line (F#4) with a whole rest.
- Roto** (Treble clef): A single note on the first line (F#4) with a whole rest.

99

- Synth. (Staff 1): Treble clef, key signature of three sharps. Contains a whole rest.
- Synth. (Staff 2): Bass clef, key signature of three sharps. Contains a whole note chord (F#, C#, G#) and a whole note chord (F#, C#, G#).
- Synth. (Staff 3): Treble clef, key signature of three sharps. Contains a whole rest.
- El. B. (Staff 4): Bass clef, key signature of three sharps. Contains a whole note chord (F#, C#, G#) and a whole note chord (F#, C#, G#).
- D. Set (Staff 5): Treble clef, key signature of three sharps. Contains a whole note chord (F#, C#, G#) and a whole note chord (F#, C#, G#).
- D. Set (Staff 6): Bass clef, key signature of three sharps. Contains a whole note chord (F#, C#, G#) and a whole note chord (F#, C#, G#).
- Synth. (Staff 7): Treble clef, key signature of three sharps. Contains a whole rest.
- Synth. (Staff 8): Treble clef, key signature of three sharps. Contains a whole rest.
- Con. Sn. (Staff 9): Treble clef, key signature of three sharps. Contains a whole rest.
- El. B. (Staff 10): Bass clef, key signature of three sharps. Contains a whole rest.
- Vc. (Staff 11): Bass clef, key signature of three sharps. Contains a whole note chord (F#, C#, G#) and a whole note chord (F#, C#, G#).
- Synth. (Staff 12): Treble clef, key signature of three sharps. Contains a whole rest.
- Roto (Staff 13): Treble clef, key signature of three sharps. Contains a whole rest.

100

Synth.

Synth.

Synth.

El. B.

D. Set

D. Set

Synth.

Synth.

Con. Sn.

El. B.

Vc.

Synth.

Roto

101

Synth.

Synth.

Synth.

El. B.

D. Set

D. Set

Synth.

Synth.

Con. Sn.

El. B.

Vc.

Synth.

Roto

102

103

- Synth. (Staff 1): Treble clef, key signature of three sharps. Contains a whole rest.
- Synth. (Staff 2): Bass clef, key signature of three sharps. Contains a whole note chord (F#, C#, G#) and a whole note chord (F#, C#, G#).
- Synth. (Staff 3): Treble clef, key signature of three sharps. Contains a whole rest.
- El. B. (Staff 4): Bass clef, key signature of three sharps. Contains a whole note chord (F#, C#, G#) and a whole note chord (F#, C#, G#).
- D. Set (Staff 5): Treble clef, key signature of three sharps. Contains a whole note chord (F#, C#, G#) and a whole note chord (F#, C#, G#).
- D. Set (Staff 6): Bass clef, key signature of three sharps. Contains a whole note chord (F#, C#, G#) and a whole note chord (F#, C#, G#).
- Synth. (Staff 7): Treble clef, key signature of three sharps. Contains a whole rest.
- Synth. (Staff 8): Treble clef, key signature of three sharps. Contains a whole rest.
- Con. Sn. (Staff 9): Treble clef, key signature of three sharps. Contains a whole rest.
- El. B. (Staff 10): Bass clef, key signature of three sharps. Contains a whole rest.
- Vc. (Staff 11): Bass clef, key signature of three sharps. Contains a whole note chord (F#, C#, G#) and a whole note chord (F#, C#, G#).
- Synth. (Staff 12): Treble clef, key signature of three sharps. Contains a whole rest.
- Roto (Staff 13): Treble clef, key signature of three sharps. Contains a whole rest.

104

105

The staves are arranged vertically from top to bottom:

- Synth. (Treble clef): Contains a whole rest.
- Synth. (Bass clef): Contains a sequence of eighth notes: F#4, C#5, G#5, F#5, E5, D5, C#5, B4, A4, G#4, F#4, E4, D4, C#4, B3, A3, G#3, F#3, E3, D3, C#3, B2, A2, G#2, F#2, E2, D2, C#2, B1, A1, G#1, F#1, E1, D1, C#1, B0, A0, G#0, F#0, E0, D0, C#0, B-1, A-1, G#-1, F#-1, E-1, D-1, C#-1, B-2, A-2, G#-2, F#-2, E-2, D-2, C#-2, B-3, A-3, G#-3, F#-3, E-3, D-3, C#-3, B-4, A-4, G#-4, F#-4, E-4, D-4, C#-4, B-5, A-5, G#-5, F#-5, E-5, D-5, C#-5, B-6, A-6, G#-6, F#-6, E-6, D-6, C#-6, B-7, A-7, G#-7, F#-7, E-7, D-7, C#-7, B-8, A-8, G#-8, F#-8, E-8, D-8, C#-8, B-9, A-9, G#-9, F#-9, E-9, D-9, C#-9, B-10, A-10, G#-10, F#-10, E-10, D-10, C#-10, B-11, A-11, G#-11, F#-11, E-11, D-11, C#-11, B-12, A-12, G#-12, F#-12, E-12, D-12, C#-12, B-13, A-13, G#-13, F#-13, E-13, D-13, C#-13, B-14, A-14, G#-14, F#-14, E-14, D-14, C#-14, B-15, A-15, G#-15, F#-15, E-15, D-15, C#-15, B-16, A-16, G#-16, F#-16, E-16, D-16, C#-16, B-17, A-17, G#-17, F#-17, E-17, D-17, C#-17, B-18, A-18, G#-18, F#-18, E-18, D-18, C#-18, B-19, A-19, G#-19, F#-19, E-19, D-19, C#-19, B-20, A-20, G#-20, F#-20, E-20, D-20, C#-20, B-21, A-21, G#-21, F#-21, E-21, D-21, C#-21, B-22, A-22, G#-22, F#-22, E-22, D-22, C#-22, B-23, A-23, G#-23, F#-23, E-23, D-23, C#-23, B-24, A-24, G#-24, F#-24, E-24, D-24, C#-24, B-25, A-25, G#-25, F#-25, E-25, D-25, C#-25, B-26, A-26, G#-26, F#-26, E-26, D-26, C#-26, B-27, A-27, G#-27, F#-27, E-27, D-27, C#-27, B-28, A-28, G#-28, F#-28, E-28, D-28, C#-28, B-29, A-29, G#-29, F#-29, E-29, D-29, C#-29, B-30, A-30, G#-30, F#-30, E-30, D-30, C#-30, B-31, A-31, G#-31, F#-31, E-31, D-31, C#-31, B-32, A-32, G#-32, F#-32, E-32, D-32, C#-32, B-33, A-33, G#-33, F#-33, E-33, D-33, C#-33, B-34, A-34, G#-34, F#-34, E-34, D-34, C#-34, B-35, A-35, G#-35, F#-35, E-35, D-35, C#-35, B-36, A-36, G#-36, F#-36, E-36, D-36, C#-36, B-37, A-37, G#-37, F#-37, E-37, D-37, C#-37, B-38, A-38, G#-38, F#-38, E-38, D-38, C#-38, B-39, A-39, G#-39, F#-39, E-39, D-39, C#-39, B-40, A-40, G#-40, F#-40, E-40, D-40, C#-40, B-41, A-41, G#-41, F#-41, E-41, D-41, C#-41, B-42, A-42, G#-42, F#-42, E-42, D-42, C#-42, B-43, A-43, G#-43, F#-43, E-43, D-43, C#-43, B-44, A-44, G#-44, F#-44, E-44, D-44, C#-44, B-45, A-45, G#-45, F#-45, E-45, D-45, C#-45, B-46, A-46, G#-46, F#-46, E-46, D-46, C#-46, B-47, A-47, G#-47, F#-47, E-47, D-47, C#-47, B-48, A-48, G#-48, F#-48, E-48, D-48, C#-48, B-49, A-49, G#-49, F#-49, E-49, D-49, C#-49, B-50, A-50, G#-50, F#-50, E-50, D-50, C#-50, B-51, A-51, G#-51, F#-51, E-51, D-51, C#-51, B-52, A-52, G#-52, F#-52, E-52, D-52, C#-52, B-53, A-53, G#-53, F#-53, E-53, D-53, C#-53, B-54, A-54, G#-54, F#-54, E-54, D-54, C#-54, B-55, A-55, G#-55, F#-55, E-55, D-55, C#-55, B-56, A-56, G#-56, F#-56, E-56, D-56, C#-56, B-57, A-57, G#-57, F#-57, E-57, D-57, C#-57, B-58, A-58, G#-58, F#-58, E-58, D-58, C#-58, B-59, A-59, G#-59, F#-59, E-59, D-59, C#-59, B-60, A-60, G#-60, F#-60, E-60, D-60, C#-60, B-61, A-61, G#-61, F#-61, E-61, D-61, C#-61, B-62, A-62, G#-62, F#-62, E-62, D-62, C#-62, B-63, A-63, G#-63, F#-63, E-63, D-63, C#-63, B-64, A-64, G#-64, F#-64, E-64, D-64, C#-64, B-65, A-65, G#-65, F#-65, E-65, D-65, C#-65, B-66, A-66, G#-66, F#-66, E-66, D-66, C#-66, B-67, A-67, G#-67, F#-67, E-67, D-67, C#-67, B-68, A-68, G#-68, F#-68, E-68, D-68, C#-68, B-69, A-69, G#-69, F#-69, E-69, D-69, C#-69, B-70, A-70, G#-70, F#-70, E-70, D-70, C#-70, B-71, A-71, G#-71, F#-71, E-71, D-71, C#-71, B-72, A-72, G#-72, F#-72, E-72, D-72, C#-72, B-73, A-73, G#-73, F#-73, E-73, D-73, C#-73, B-74, A-74, G#-74, F#-74, E-74, D-74, C#-74, B-75, A-75, G#-75, F#-75, E-75, D-75, C#-75, B-76, A-76, G#-76, F#-76, E-76, D-76, C#-76, B-77, A-77, G#-77, F#-77, E-77, D-77, C#-77, B-78, A-78, G#-78, F#-78, E-78, D-78, C#-78, B-79, A-79, G#-79, F#-79, E-79, D-79, C#-79, B-80, A-80, G#-80, F#-80, E-80, D-80, C#-80, B-81, A-81, G#-81, F#-81, E-81, D-81, C#-81, B-82, A-82, G#-82, F#-82, E-82, D-82, C#-82, B-83, A-83, G#-83, F#-83, E-83, D-83, C#-83, B-84, A-84, G#-84, F#-84, E-84, D-84, C#-84, B-85, A-85, G#-85, F#-85, E-85, D-85, C#-85, B-86, A-86, G#-86, F#-86, E-86, D-86, C#-86, B-87, A-87, G#-87, F#-87, E-87, D-87, C#-87, B-88, A-88, G#-88, F#-88, E-88, D-88, C#-88, B-89, A-89, G#-89, F#-89, E-89, D-89, C#-89, B-90, A-90, G#-90, F#-90, E-90, D-90, C#-90, B-91, A-91, G#-91, F#-91, E-91, D-91, C#-91, B-92, A-92, G#-92, F#-92, E-92, D-92, C#-92, B-93, A-93, G#-93, F#-93, E-93, D-93, C#-93, B-94, A-94, G#-94, F#-94, E-94, D-94, C#-94, B-95, A-95, G#-95, F#-95, E-95, D-95, C#-95, B-96, A-96, G#-96, F#-96, E-96, D-96, C#-96, B-97, A-97, G#-97, F#-97, E-97, D-97, C#-97, B-98, A-98, G#-98, F#-98, E-98, D-98, C#-98, B-99, A-99, G#-99, F#-99, E-99, D-99, C#-99, B-100, A-100, G#-100, F#-100, E-100, D-100, C#-100, B-101, A-101, G#-101, F#-101, E-101, D-101, C#-101, B-102, A-102, G#-102, F#-102, E-102, D-102, C#-102, B-103, A-103, G#-103, F#-103, E-103, D-103, C#-103, B-104, A-104, G#-104, F#-104, E-104, D-104, C#-104, B-105, A-105, G#-105, F#-105, E-105, D-105, C#-105, B-106, A-106, G#-106, F#-106, E-106, D-106, C#-106, B-107, A-107, G#-107, F#-107, E-107, D-107, C#-107, B-108, A-108, G#-108, F#-108, E-108, D-108, C#-108, B-109, A-109, G#-109, F#-109, E-109, D-109, C#-109, B-110, A-110, G#-110, F#-110, E-110, D-110, C#-110, B-111, A-111, G#-111, F#-111, E-111, D-111, C#-111, B-112, A-112, G#-112, F#-112, E-112, D-112, C#-112, B-113, A-113, G#-113, F#-113, E-113, D-113, C#-113, B-114, A-114, G#-114, F#-114, E-114, D-114, C#-114, B-115, A-115, G#-115, F#-115, E-115, D-115, C#-115, B-116, A-116, G#-116, F#-116, E-116, D-116, C#-116, B-117, A-117, G#-117, F#-117, E-117, D-117, C#-117, B-118, A-118, G#-118, F#-118, E-118, D-118, C#-118, B-119, A-119, G#-119, F#-119, E-119, D-119, C#-119, B-120, A-120, G#-120, F#-120, E-120, D-120, C#-120, B-121, A-121, G#-121, F#-121, E-121, D-121, C#-121, B-122, A-122, G#-122, F#-122, E-122, D-122, C#-122, B-123, A-123, G#-123, F#-123, E-123, D-123, C#-123, B-124, A-124, G#-124, F#-124, E-124, D-124, C#-124, B-125, A-125, G#-125, F#-125, E-125, D-125, C#-125, B-126, A-126, G#-126, F#-126, E-126, D-126, C#-126, B-127, A-127, G#-127, F#-127, E-127, D-127, C#-127, B-128, A-128, G#-128, F#-128, E-128, D-128, C#-128, B-129, A-129, G#-129, F#-129, E-129, D-129, C#-129, B-130, A-130, G#-130, F#-130, E-130, D-130, C#-130, B-131, A-131, G#-131, F#-131, E-131, D-131, C#-131, B-132, A-132, G#-132, F#-132, E-132, D-132, C#-132, B-133, A-133, G#-133, F#-133, E-133, D-133, C#-133, B-134, A-134, G#-134, F#-134, E-134, D-134, C#-134, B-135, A-135, G#-135, F#-135, E-135, D-135, C#-135, B-136, A-136, G#-136, F#-136, E-136, D-136, C#-136, B-137, A-137, G#-137, F#-137, E-137, D-137, C#-137, B-138, A-138, G#-138, F#-138, E-138, D-138, C#-138, B-139, A-139, G#-139, F#-139, E-139, D-139, C#-139, B-140, A-140, G#-140, F#-140, E-140, D-140, C#-140, B-141, A-141, G#-141, F#-141, E-141, D-141, C#-141, B-142, A-142, G#-142, F#-142, E-142, D-142, C#-142, B-143, A-143, G#-143, F#-143, E-143, D-143, C#-143, B-144, A-144, G#-144, F#-144, E-144, D-144, C#-144, B-145, A-145, G#-145, F#-145, E-145, D-145, C#-145, B-146, A-146, G#-146, F#-146, E-146, D-146, C#-146, B-147, A-147, G#-147, F#-147, E-147, D-147, C#-147, B-148, A-148, G#-148, F#-148, E-148, D-148, C#-148, B-149, A-149, G#-149, F#-149, E-149, D-149, C#-149, B-150, A-150, G#-150, F#-150, E-150, D-150, C#-150, B-151, A-151, G#-151, F#-151, E-151, D-151, C#-151, B-152, A-152, G#-152, F#-152, E-152, D-152, C#-152, B-153, A-153, G#-153, F#-153, E-153, D-153, C#-153, B-154, A-154, G#-154, F#-154, E-154, D-154, C#-154, B-155, A-155, G#-155, F#-155, E-155, D-155, C#-155, B-156, A-156, G#-156, F#-156, E-156, D-156, C#-156, B-157, A-157, G#-157, F#-157, E-157, D-157, C#-157, B-158, A-158, G#-158, F#-158, E-158, D-158, C#-158, B-159, A-159, G#-159, F#-159, E-159, D-159, C#-159, B-160, A-160, G#-160, F#-160, E-160, D-160, C#-160, B-161, A-161, G#-161, F#-161, E-161, D-161, C#-161, B-162, A-162, G#-162, F#-162, E-162, D-162, C#-162, B-163, A-163, G#-163, F#-163, E-163, D-163, C#-163, B-164, A-164, G#-164, F#-164, E-164, D-164, C#-164, B-165, A-165, G#-165, F#-165, E-165, D-165, C#-165, B-166, A-166, G#-166, F#-166, E-166, D-166, C#-166, B-167, A-167, G#-167, F#-167, E-167, D-167, C#-167, B-168, A-168, G#-168, F#-168, E-168, D-168, C#-168, B-169, A-169, G#-169, F#-169, E-169, D-169, C#-169, B-170, A-170, G#-170, F#-170, E-170, D-170, C#-170, B-171, A-171, G#-171, F#-171, E-171, D-171, C#-171, B-172, A-172, G#-172, F#-172, E-172, D-172, C#-172, B-173, A-173, G#-173, F#-173, E-173, D-173, C#-173, B-174, A-174, G#-174, F#-174, E-174, D-174, C#-174, B-175, A-175, G#-175, F#-175, E-175, D-175, C#-175, B-176, A-176, G#-176, F#-176, E-176, D-176, C#-176, B-177, A-177, G#-177, F#-177, E-177, D-177, C#-177, B-178, A-178, G#-178, F#-178, E-178, D-178, C#-178, B-179, A-179, G#-179, F#-179, E-179, D-179, C#-179, B-180, A-180, G#-180, F#-180, E-180, D-180, C#-180, B-181, A-181, G#-181, F#-181, E-181, D-181, C#-181, B-182, A-182, G#-182, F#-182, E-182, D-182, C#-182, B-183, A-183, G#-183, F#-183, E-183, D-183, C#-183, B-184, A-184, G#-184, F#-184, E-184, D-184, C#-184, B-185, A-185, G#-185, F#-185, E-185, D-185, C#-185, B-186, A-186, G#-186, F#-186, E-186, D-186, C#-186, B-187, A-187, G#-187, F#-187, E-187, D-187, C#-187, B-188, A-188, G#-188, F#-188, E-188, D-188, C#-188, B-189, A-189, G#-189, F#-189, E-189, D-189, C#-189, B-190, A-190, G#-190, F#-190, E-190, D-190, C#-190, B-191, A-191, G#-191, F#-191, E-191, D-191, C#-191, B-192, A-192, G#-192, F#-192, E-192, D-192, C#-192, B-193, A-193, G#-193, F#-193, E-193, D-193, C#-193, B-194, A-194, G#-194, F#-194, E-194, D-194, C#-194, B-195, A-195, G#-195, F#-195, E-195, D-195, C#-195, B-196, A-196, G#-196, F#-196, E-196, D-196, C#-196, B-197, A-197, G#-197, F#-197, E-197, D-197, C#-197, B-198, A-198, G#-198, F#-198, E-198, D-198, C#-198, B-199, A-199, G#-199, F#-199, E-199, D-199, C#-199, B-200, A-200, G#-200, F#-200, E-200, D-200, C#-200, B-201, A-201, G#-201, F#-201, E-201, D-201, C#-201, B-202, A-202, G#-202, F#-202, E-202, D-202, C#-202, B-203, A-203, G#-203, F#-203, E-203, D-203, C#-203, B-204, A-204, G#-204, F#-204, E-204, D-204, C#-204, B-205, A-205, G#-205, F#-205, E-205, D-205, C#-205, B-206, A-206, G#-206, F#-206, E-206, D-206, C#-206, B-207, A-207, G#-207, F#-207, E-207, D-207, C#-207, B-208, A-208, G#-208, F#-208, E-208, D-208, C#-208, B-209, A-209, G#-209, F#-209, E-209, D-209, C#-209, B-210, A-210, G#-210, F#-210, E-210, D-210, C#-210, B-211, A-211, G#-211, F#-211, E-211, D-211, C#-211, B-212, A-212, G#-212, F#-212, E-212, D-212, C#-212, B-213, A-213, G#-213, F#-213, E-213, D-213, C#-213, B-214, A-214, G#-214, F#-214, E-214, D-214, C#-214, B-215, A-215, G#-215, F#-215, E-215, D-215, C#-215, B-216, A-216, G#-216, F#-216, E-216, D-216, C#-216, B-217, A-217, G#-217, F#-217, E-217, D-217, C#-217, B-218, A-218, G#-218, F#-218, E-218, D-218, C#-218, B-219, A-219, G#-219, F#-219, E-219, D-219, C#-219, B-220, A-220, G#-220, F#-220, E-220, D-220, C#-220, B-221, A-221, G#-221, F#-221, E-221, D-221, C#-221, B-222, A-222, G#-222, F#-222, E-222, D-222, C#-222, B-223, A-223, G#-223, F#-223, E-223, D-223, C#-223, B-224, A-224, G#-224, F#-224, E-224, D-224, C#-224, B-225, A-225, G#-225, F#-225, E-225, D-225, C#-225, B-226, A-226, G#-226, F#-226, E-226, D-226, C#-226, B-227, A-227, G#-227, F#-227, E-227, D-227, C#-227, B-228, A-228, G#-228, F#-228, E-228, D-228, C#-228, B-229, A-229, G#-229, F#-229, E-229, D-229, C#-229, B-230, A-230, G#-230, F#-230, E-230, D-230, C#-230, B-231, A-231, G#-231, F#-231, E-231, D-231, C#-231, B-232, A-232, G#-232, F#-232, E-232, D-232, C#-232, B-233, A-233, G#-233, F#-233, E-233, D-233, C#-233, B-234, A-234, G#-234, F#-234, E-234, D-234, C#-234, B-235, A-235, G#-235, F#-235, E-235, D-235, C#-235, B-236, A-236, G#-236, F#-236, E-236, D-236, C#-236, B-237, A-237, G#-237, F#-237, E-237, D-237, C#-237, B-238, A-238, G#-238, F#-238, E-238, D-238, C#-238, B-239, A-239, G#-239, F#-239, E-239, D-239, C#-239, B-240, A-240, G#-240, F#-240, E-240, D-240, C#-240, B-241, A-241, G#-241, F#-241, E-241, D-241, C#-241, B-242, A-242, G#-242, F#-242, E-242, D-242, C#-242, B-243, A-243, G#-243, F#-243, E-243, D-243, C#-243, B-244, A-244, G#-244, F#-244, E-244, D-244, C#-244, B-245, A-245, G#-245, F#-245, E-245, D-245, C#-245, B-246, A-246, G#-246, F#-246, E-246, D-246, C#-246, B-247, A-247, G#-247, F#-247, E-247, D-247, C#-247, B-248, A-248, G#-248, F#-248, E-248, D-248, C#-248, B-249, A-249, G#-249, F#-249, E-249, D-249, C#-249, B-250, A-250, G#-250, F#-250, E-250, D-250, C#-250, B-251, A-251, G#-251, F#-251, E-251, D-251, C#-251, B-252, A-252, G#-252, F#-252, E-252, D-252, C#-252, B-253, A-253, G#-253, F#-253, E-253, D-253, C#-253, B-254, A-254, G#-254, F#-254, E-254, D-254, C#-254, B-255, A-255, G#-255, F#-255, E-255, D-255, C#-255, B-256, A-256, G#-256, F#-256, E-256, D-256, C#-256, B-257, A-257, G#-257, F#-257, E-257, D-257, C#-257, B-258, A-258, G#-258, F#-258, E-258, D-258, C#-258, B-259, A-259, G#-259, F#-259, E-259, D-259, C#-259, B-260, A-260, G#-260, F#-260, E-260, D-260, C#-260, B-261, A-261, G#-261, F#-261, E-261, D-261, C#-261, B-262, A-262, G#-262, F#-262, E-262, D-262, C#-262, B-263, A-263, G#-263, F#-263, E-263, D-263, C#-263, B-264, A-264, G#-264, F#-264, E-264, D-264, C#-264, B-265, A-265, G#-265, F#-265, E-265, D-265, C#-265, B-266, A-266, G#-266, F#-266, E-266, D-266, C#-266, B-267, A-267, G#-267, F#-267, E-267, D-267, C#-267, B-268, A-268, G#-268, F#-268, E-268, D-268, C#-268, B-269, A-269, G#-269, F#-269, E-269, D-269, C#-269, B-270, A-270, G#-270, F#-270, E-270, D-270, C#-270, B-271, A-271, G#-271, F#-271, E-271, D-271, C#-271, B-272, A-272, G#-272, F#-272, E-272, D-272, C#-272, B-273, A-273, G#-273, F#-273, E-273, D-273, C#-273, B-274, A-274, G#-274, F#-274, E-274, D-274, C#-274, B-275, A-275, G#-275, F#-275, E-275, D-275, C#-275, B-276, A-276, G#-276, F#-276, E-276, D-276, C#-276, B-277, A-277, G#-277, F#-277, E-277, D-277, C#-277, B-278, A-278, G#-278, F#-278, E-278, D-278, C#-278, B-279, A-279, G#-279, F#-279, E-279, D-279, C#-279, B-280, A-280, G#-280, F#-280, E-280, D-280, C#-280, B-281, A-281, G#-281, F#-281, E-281, D-281, C#-281, B-282, A-282, G#-282, F#-282, E-282, D-282, C#-282, B-283, A-283, G#-283, F#-283, E-283, D-283, C#-283, B-284, A-284, G#

106

Synth.

Synth.

Synth.

El. B.

D. Set

D. Set

Synth.

Synth.

Con. Sn.

El. B.

Vc.

Synth.

Roto

108

Synth.

Synth.

Synth.

El. B.

D. Set

D. Set

Synth.

Synth.

Con. Sn.

El. B.

Vc.

Synth.

Roto

110

Synth.

Synth.

Synth.

El. B.

D. Set

D. Set

Synth.

Synth.

Con. Sn.

El. B.

Vc.

Synth.

Roto

111

Synth.

Synth.

Synth.

El. B.

D. Set

D. Set

Synth.

Synth.

Con. Sn.

El. B.

Vc.

Synth.

Roto

112

Synth.

Synth.

Synth.

El. B.

D. Set

D. Set

Synth.

Synth.

Con. Sn.

El. B.

Vc.

Synth.

Roto

113

Synth.

Synth.

Synth.

El. B.

D. Set

D. Set

Synth.

Synth.

Con. Sn.

El. B.

Vc.

Synth.

Roto

114

Synth.

Synth.

Synth.

El. B.

D. Set

D. Set

Synth.

Synth.

Con. Sn.

El. B.

Vc.

Synth.

Roto

115

Synth.

Synth.

Synth.

El. B.

D. Set

D. Set

Synth.

Synth.

Con. Sn.

El. B.

Vc.

Synth.

Roto

116

Synth.

Synth.

Synth.

El. B.

D. Set

D. Set

Synth.

Synth.

Con. Sn.

El. B.

Vc.

Synth.

Roto

117

Synth.

Synth.

Synth.

El. B.

D. Set

D. Set

Synth.

Synth.

Con. Sn.

El. B.

Vc.

Synth.

Roto

118

Synth.

Synth.

Synth.

El. B.

D. Set

D. Set

Synth.

Synth.

Con. Sn.

El. B.

Vc.

Synth.

Roto

119

120

Synth.

Synth.

Synth.

El. B.

D. Set

D. Set

Synth.

Synth.

Con. Sn.

El. B.

Vc.

Synth.

Roto

121

Synth.

Synth.

Synth.

El. B.

D. Set

D. Set

Synth.

Synth.

Con. Sn.

El. B.

Vc.

Synth.

Roto

122

Synth.

Synth.

Synth.

El. B.

D. Set

D. Set

Synth.

Synth.

Con. Sn.

El. B.

Vc.

Synth.

Roto

123

Synth.

Synth.

Synth.

El. B.

D. Set

D. Set

Synth.

Synth.

Con. Sn.

El. B.

Vc.

Synth.

Roto

124

Synth.

Synth.

Synth.

El. B.

D. Set

D. Set

Synth.

Synth.

Con. Sn.

El. B.

Vc.

Synth.

Roto

125

Synth.

Synth.

Synth.

El. B.

D. Set

D. Set

Synth.

Synth.

Con. Sn.

El. B.

Vc.

Synth.

Roto

126

Synth.

Synth.

Synth.

El. B.

D. Set

D. Set

Synth.

Synth.

Con. Sn.

El. B.

Vc.

Synth.

Roto

127

Synth.

Synth.

Synth.

El. B.

D. Set

D. Set

Synth.

Synth.

Con. Sn.

El. B.

Vc.

Synth.

Roto

128

Synth.

Synth.

Synth.

El. B.

D. Set

D. Set

Synth.

Synth.

Con. Sn.

El. B.

Vc.

Synth.

Roto

129

Synth.

Synth.

Synth.

El. B.

D. Set

D. Set

Synth.

Synth.

Con. Sn.

El. B.

Vc.

Synth.

Roto

130

Synth.

Synth.

Synth.

El. B.

D. Set

D. Set

Synth.

Synth.

Con. Sn.

El. B.

Vc.

Synth.

Roto

131

The instruments and their parts are:

- Synth.** (Treble clef): Silent.
- Synth.** (Bass clef): Active part with eighth notes.
- Synth.** (Treble clef): Silent.
- El. B.** (Bass clef): Active part with eighth notes.
- D. Set** (Percussion): Active part with eighth notes.
- D. Set** (Percussion): Active part with eighth notes.
- Synth.** (Treble clef): Silent.
- Synth.** (Treble clef): Silent.
- Con. Sn.** (Percussion): Silent.
- El. B.** (Bass clef): Silent.
- Vc.** (Bass clef): Active part with eighth notes.
- Synth.** (Treble clef): Silent.
- Roto** (Treble clef): Silent.

132

Synth.

Synth.

Synth.

El. B.

D. Set

D. Set

Synth.

Synth.

Con. Sn.

El. B.

Vc.

Synth.

Roto

133

134

The staves are labeled as follows:

- Synth. (Staff 1)
- Synth. (Staff 2)
- Synth. (Staff 3)
- El. B. (Staff 4)
- D. Set (Staff 5)
- D. Set (Staff 6)
- Synth. (Staff 7)
- Synth. (Staff 8)
- Con. Sn. (Staff 9)
- El. B. (Staff 10)
- Vc. (Staff 11)
- Synth. (Staff 12)
- Roto (Staff 13)

The score shows a complex arrangement of sounds, with the Synth. parts providing harmonic support and the El. B. and D. Set parts providing rhythmic and melodic elements. The Con. Sn. part provides a steady beat, and the Vc. and Roto parts provide additional texture.

135

The score includes the following parts:

- Synth. (Treble clef): Rests in measures 135-136.
- Synth. (Bass clef): Active in measures 135-136, playing a sequence of eighth notes.
- Synth. (Treble clef): Rests in measures 135-136.
- El. B. (Bass clef): Active in measures 135-136, playing a sequence of eighth notes.
- D. Set (Two staves): Active in measures 135-136, playing a complex rhythmic pattern.
- Synth. (Treble clef): Rests in measures 135-136.
- Synth. (Treble clef): Rests in measures 135-136.
- Con. Sn. (Two staves): Rests in measures 135-136.
- El. B. (Bass clef): Rests in measures 135-136.
- Vc. (Bass clef): Active in measures 135-136, playing a sequence of eighth notes.
- Synth. (Treble clef): Rests in measures 135-136.
- Roto (Treble clef): Rests in measures 135-136.

136

Synth.

Synth.

Synth.

El. B.

D. Set

D. Set

Synth.

Synth.

Con. Sn.

El. B.

Vc.

Synth.

Roto

137

The staves are arranged vertically:

- Synth. (Treble clef): Rests in measures 137 and 138.
- Synth. (Bass clef): Active in measure 137, playing a sequence of eighth notes (F#, C#, G#, F#, C#, G#). Rests in measure 138.
- Synth. (Treble clef): Rests in measures 137 and 138.
- El. B. (Bass clef): Active in measure 137, playing a sequence of eighth notes (F#, C#, G#, F#, C#, G#). Rests in measure 138.
- D. Set (Percussion): Active in measure 137, playing a complex rhythmic pattern. Rests in measure 138.
- D. Set (Percussion): Active in measure 137, playing a complex rhythmic pattern. Rests in measure 138.
- Synth. (Treble clef): Rests in measure 137, plays a single note (F#) in measure 138.
- Synth. (Treble clef): Rests in measure 137, plays a single note (F#) in measure 138.
- Con. Sn. (Percussion): Active in measure 137, playing a sequence of notes (F#, C#, G#, F#, C#, G#). Rests in measure 138.
- El. B. (Bass clef): Rests in measures 137 and 138.
- Vc. (Bass clef): Active in measure 137, playing a sequence of eighth notes (F#, C#, G#, F#, C#, G#). Rests in measure 138.
- Synth. (Treble clef): Rests in measures 137 and 138.
- Roto (Treble clef): Rests in measures 137 and 138.

139

Synth.

Synth.

Synth.

El. B.

D. Set

D. Set

Synth.

Synth.

Con. Sn.

El. B.

Vc.

Synth.

Roto