

♩ = 215

Pad Synthesizer, Polysynth

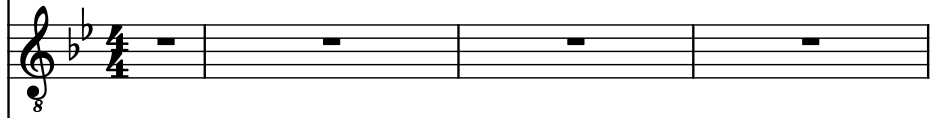

Electric Guitar, Overdrive Gt.

Fretless Electric Bass, Fretless Bs.

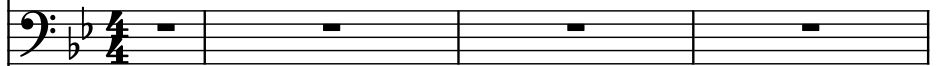

Acoustic Guitar, Jazz Gt.

Acoustic Guitar, Jazz Gt.

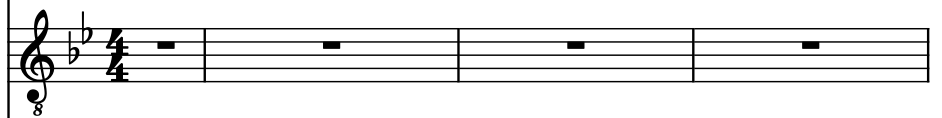

Acoustic Guitar, Steel-str Gt.

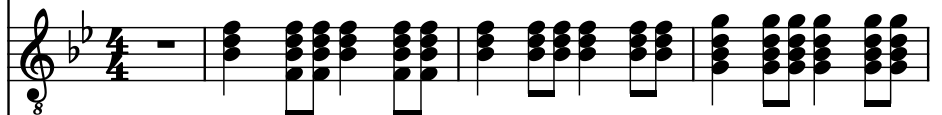

Acoustic Guitar, Muted Gt.

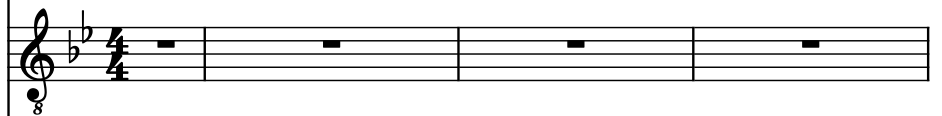

Drumset, Standard Drums

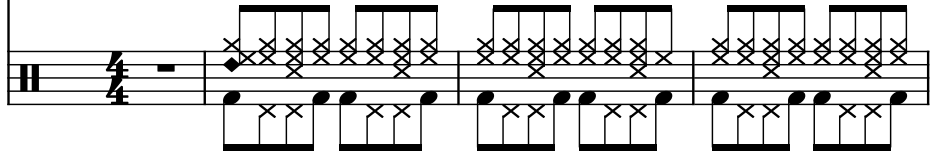

5

Synth.

El. Guit.

Frtl. El. B.

Guit.

Guit.

Guit.

Guit.

D. Set

- D. Set:** A complex rhythmic pattern with 'x' marks indicating specific notes or effects.

9

Synth.

El. Guit.

Frtl. El. B.

Guit.

Guit.

Guit.

Guit.

D. Set

3

13

Synth.

El. Guit.

Frtl. El. B.

Guit.

Guit.

Guit.

Guit.

D. Set

17

Synth.

El. Guit.

Frtl. El. B.

Guit.

Guit.

Guit.

Guit.

D. Set

21

Synth.

El. Guit.

Frtl. El. B.

Guit.

Guit.

Guit.

Guit.

D. Set

24

Synth.

El. Guit.

Frtl. El. B.

Guit.

Guit.

Guit.

Guit.

D. Set

28

Synth.

El. Guit.

Frtl. El. B.

Guit.

Guit.

Guit.

Guit.

D. Set

32

Synth.

El. Guit.

Frtl. El. B.

Guit.

Guit.

Guit.

Guit.

D. Set

36

Synth.

El. Guit.

Frtl. El. B.

Guit.

Guit.

Guit.

Guit.

D. Set

40

Synth.

El. Guit.

Frtl. El. B.

Guit.

Guit.

Guit.

Guit.

D. Set

44

Synth.

El. Guit.

Frtl. El. B.

Guit.

Guit.

Guit.

Guit.

D. Set

48

Synth.

El. Guit.

Frtl. El. B.

Guit.

Guit.

Guit.

Guit.

D. Set

52

Synth.

El. Guit.

Frtl. El. B.

Guit.

Guit.

Guit.

Guit.

D. Set

56

Synth.

El. Guit.

Frtl. El. B.

Guit.

Guit.

Guit.

Guit.

D. Set

59

Synth.

El. Guit.

Frtl. El. B.

Guit.

Guit.

Guit.

Guit.

D. Set

63

Synth.

El. Guit.

Frtl. El. B.

Guit.

Guit.

Guit.

Guit.

D. Set

67

Synth.

El. Guit.

Frtl. El. B.

Guit.

Guit.

Guit.

Guit.

D. Set

71

Synth.

El. Guit.

Frtl. El. B.

Guit.

Guit.

Guit.

Guit.

D. Set

75

Synth.

El. Guit.

Frtl. El. B.

Guit.

Guit.

Guit.

Guit.

D. Set

79

Synth.

El. Guit.

Frtl. El. B.

Guit.

Guit.

Guit.

Guit.

D. Set

83

Synth.

El. Guit.

Frtl. El. B.

Guit.

Guit.

Guit.

Guit.

D. Set

87

Synth.

El. Guit.

Frtl. El. B.

Guit.

Guit.

Guit.

Guit.

D. Set

91

Synth.

El. Guit.

Frtl. El. B.

Guit.

Guit.

Guit.

Guit.

D. Set

91

92

93

94

93

Synth.

El. Guit.

Frtl. El. B.

Guit.

Guit.

Guit.

Guit.

D. Set

93

94

95

96

Synth.

El. Guit.

Frtl. El. B.

Guit.

Guit.

Guit.

Guit.

D. Set

100

Synth.

El. Guit.

Frtl. El. B.

Guit.

Guit.

Guit.

Guit.

D. Set

104

Synth.

El. Guit.

Frtl. El. B.

Guit.

Guit.

Guit.

Guit.

D. Set

108 $\text{♩} = 150$

Synth.

El. Guit.

Frtl. El. B.

Guit.

Guit.

Guit.

Guit.

D. Set

111

Synth.

El. Guit.

Frtl. El. B.

Guit.

Guit.

Guit.

Guit.

D. Set

113

Synth.

El. Guit.

Frtl. El. B.

Guit.

Guit.

Guit.

Guit.

D. Set

115

Synth.

El. Guit.

Frtl. El. B.

Guit.

Guit.

Guit.

Guit.

D. Set

117 $\text{♩} = 216$

Synth.

El. Guit.

Frtl. El. B.

Guit.

Guit.

Guit.

Guit.

D. Set

120

Synth.

El. Guit.

Frtl. El. B.

Guit.

Guit.

Guit.

Guit.

D. Set

123

Synth.

El. Guit.

Frtl. El. B.

Guit.

Guit.

Guit.

Guit.

D. Set

