

♩ = 132

Flute, Melody

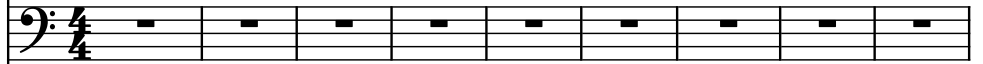

Violoncellos, String

Electric Bass, Bass

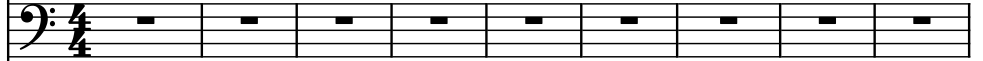

Electric Guitar, Guitar

Saw Synthesizer, Synth

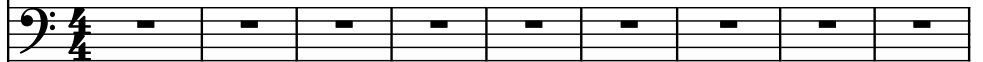

Voice, Chorus

Electric Guitar, Guitar Lead

Accordion, Organ

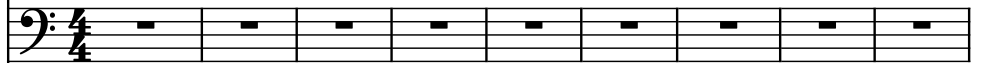

Piano, Piano

Drumset, Drums

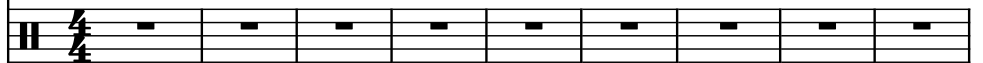

Concert Snare Drum, Cymbal

Square Synthesizer, FX

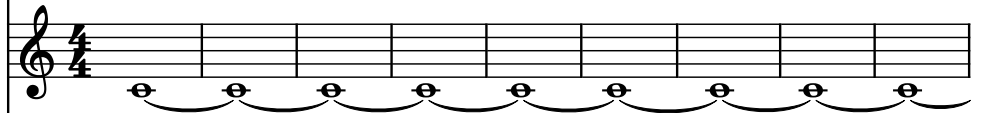

Pad Synthesizer, FX2

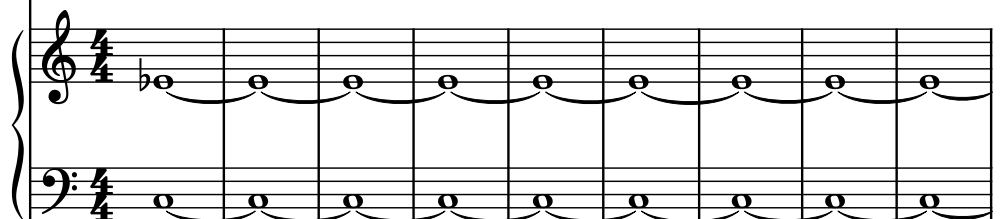

Saw Synthesizer, FX3

Synth. 

11

Fl.

Vcs.

El. B.

El. Guit.

Synth.

Vo.

El. Guit.

Acc.

Pno.

D. Set

Con. Sn.

Synth.

Synth.

Synth.

- Fl.**: Measure 11 has a whole rest. Measure 12 has a whole rest. Measure 13 has a whole note G4.
- Vcs.**: Measure 11 has a whole note chord (Bb2, D3, F3). Measure 12 has a whole note chord (Bb2, D3, F3). Measure 13 has a whole note chord (Bb2, D3, F3).
- El. B.**: Measure 11 has a whole note G2. Measure 12 has a whole rest. Measure 13 has a whole note G2.
- El. Guit.**: Measure 11 has a whole rest. Measure 12 has a whole rest. Measure 13 has a whole rest.
- Synth.**: Measure 11 has a whole note G2. Measure 12 has a whole rest. Measure 13 has a whole note G2.
- Vo.**: Measure 11 has a whole rest. Measure 12 has a whole rest. Measure 13 has a whole rest.
- El. Guit.**: Measure 11 has a whole rest. Measure 12 has a whole rest. Measure 13 has a whole rest.
- Acc.**: Measure 11 has a whole rest. Measure 12 has a whole rest. Measure 13 has a whole rest.
- Pno.**: Measure 11 has a whole rest. Measure 12 has a whole rest. Measure 13 has a whole rest.
- D. Set**: Measure 11 has a 9-measure drum pattern. Measure 12 has a 7-measure drum pattern. Measure 13 has a 5-measure drum pattern.
- Con. Sn.**: Measure 11 has a whole note G2. Measure 12 has a whole rest. Measure 13 has a whole rest.
- Synth.**: Measure 11 has a whole rest. Measure 12 has a whole rest. Measure 13 has a whole rest.
- Synth.**: Measure 11 has a whole rest. Measure 12 has a whole rest. Measure 13 has a whole rest.
- Synth.**: Measure 11 has a whole rest. Measure 12 has a whole rest. Measure 13 has a whole rest.

12

Fl.

Vcs.

El. B.

El. Guit.

Synth.

Vo.

El. Guit.

Acc.

Pno.

D. Set

Con. Sn.

Synth.

Synth.

Synth.

- Fl.**: Rests in all measures.
- Vcs.**: Measures 12-13: Chords (Bb2, Eb3, Gb3, Bb3) and (Bb2, Eb3, Gb3, Bb3) respectively. Measure 14: Chord (Bb2, Eb3, Gb3, Bb3). Measure 15: Chord (Bb2, Eb3, Gb3, Bb3). Measure 16: Chord (Bb2, Eb3, Gb3, Bb3). Measure 17: Chord (Bb2, Eb3, Gb3, Bb3). Measure 18: Chord (Bb2, Eb3, Gb3, Bb3).
- El. B.**: Measures 12-13: Notes (Bb2, Eb3, Gb3, Bb3) and (Bb2, Eb3, Gb3, Bb3) respectively. Measure 14: Note (Bb2). Measure 15: Note (Eb3). Measure 16: Note (Gb3). Measure 17: Note (Bb3). Measure 18: Note (Bb3).
- El. Guit.**: Rests in all measures.
- Synth.**: Measures 12-13: Notes (Bb2, Eb3, Gb3, Bb3) and (Bb2, Eb3, Gb3, Bb3) respectively. Measure 14: Note (Bb2). Measure 15: Note (Eb3). Measure 16: Note (Gb3). Measure 17: Note (Bb3). Measure 18: Note (Bb3).
- Vo.**: Rests in all measures.
- El. Guit.**: Rests in all measures.
- Acc.**: Rests in all measures.
- Pno.**: Rests in all measures.
- D. Set**: Rests in all measures.
- Con. Sn.**: Rests in all measures.
- Synth.**: Rests in all measures.
- Synth.**: Rests in all measures.
- Synth.**: Rests in all measures.

19

Fl.

Vcs.

El. B.

El. Guit.

Synth.

Vo.

El. Guit.

Acc.

Pno.

D. Set

Con. Sn.

Synth.

Synth.

Synth.

The musical score for page 19, system 5, features the following instruments and parts:

- Fl.**: Flute part, mostly silent with rests.
- Vcs.**: Vocals part, featuring a complex melodic line with triplets and eighth notes.
- El. B.**: Electric Bass part, featuring a simple bass line with eighth notes.
- El. Guit.**: Electric Guitar part, mostly silent with rests.
- Synth.**: Synthesizer part, featuring a simple bass line with eighth notes.
- Vo.**: Voice part, mostly silent with rests.
- El. Guit.**: Electric Guitar part, mostly silent with rests.
- Acc.**: Accordion part, mostly silent with rests.
- Pno.**: Piano part, mostly silent with rests.
- D. Set**: Drums part, mostly silent with rests.
- Con. Sn.**: Congas part, mostly silent with rests.
- Synth.**: Synthesizer part, mostly silent with rests.
- Synth.**: Synthesizer part, mostly silent with rests.
- Synth.**: Synthesizer part, mostly silent with rests.

21

Fl.

Vcs.

El. B.

El. Guit.

Synth.

Vo.

El. Guit.

Acc.

Pno.

D. Set

Con. Sn.

Synth.

Synth.

Downloaded from [www.midcities.com](http://www.midcities.com)

23

Fl.

Vcs.

El. B.

El. Guit.

Synth.

Vo.

El. Guit.

Acc.

Pno.

D. Set

Con. Sn.

Synth.

Synth.

Synth.

Detailed description of the musical score: The score is for measures 23 and 24. Measure 23 starts with a treble clef and a key signature of one flat (B-flat). The Flute (Fl.) part has a triplet of eighth notes (G4, A4, Bb4) followed by a quarter note (C5), then a triplet of eighth notes (D5, E5, F5) followed by a quarter note (G5). The Vocals (Vcs.) part has a triplet of eighth notes (G3, A3, Bb3) followed by a quarter note (C4), then a triplet of eighth notes (D4, E4, F4) followed by a quarter note (G4). The Electric Bass (El. B.) part has a half note (G2) followed by a quarter note (Bb2). The Electric Guitar (El. Guit.) part has a half note (G2) followed by a quarter note (Bb2). The Synth part has a half note (G2) followed by a quarter note (Bb2). The Voice (Vo.) part has a half note (G2) followed by a quarter note (Bb2). The Electric Guitar (El. Guit.) part has a half note (G2) followed by a quarter note (Bb2). The Accordion (Acc.) part has a half note (G2) followed by a quarter note (Bb2). The Piano (Pno.) part has a half note (G2) followed by a quarter note (Bb2). The Drums (D. Set) part has a half note (G2) followed by a quarter note (Bb2). The Congas (Con. Sn.) part has a half note (G2) followed by a quarter note (Bb2). The Synth part has a half note (G2) followed by a quarter note (Bb2). The Synth part has a half note (G2) followed by a quarter note (Bb2). The Synth part has a half note (G2) followed by a quarter note (Bb2).

25

Fl.

Vcs.

El. B.

El. Guit.

Synth.

Vo.

El. Guit.

Acc.

Pno.

D. Set

Con. Sn.

Synth.

Synth.

Synth.

Detailed description of the musical score: The score is for a multi-instrumental piece. Measure 25 features a complex vocal melody with triplets and a bass line with triplets. The Flute part has a melodic line. The other instruments are mostly silent or have simple accompaniment. Measure 26 continues the vocal melody and includes some instrumental accompaniment. The score is written in a key with one sharp (F#) and a common time signature (C).

27

Fl.

Vcs.

El. B.

El. Guit.

Synth.

Vo.

El. Guit.

Acc.

Pno.

D. Set

Con. Sn.

Synth.

Synth.

Synth.

- Fl.**: Flute, with rests in measures 27-29.
- Vcs.**: Vocals, with triplets of eighth notes in measures 27-29.
- El. B.**: Electric Bass, with whole notes in measures 27-29.
- El. Guit.**: Electric Guitar, with chords in measures 27-29.
- Synth.**: Synth, with rests in measures 27-29.
- Vo.**: Voice, with chords in measures 27-29.
- El. Guit.**: Electric Guitar, with rests in measures 27-29.
- Acc.**: Accordion, with rests in measures 27-29.
- Pno.**: Piano, with rests in measures 27-29.
- D. Set**: Drums, with rests in measures 27-29.
- Con. Sn.**: Congas, with rests in measures 27-29.
- Synth.**: Synth, with rests in measures 27-29.
- Synth.**: Synth, with rests in measures 27-29.
- Synth.**: Synth, with rests in measures 27-29.

30

Fl.

Vcs.

El. B.

El. Guit.

Synth.

Vo.

El. Guit.

Acc.

Pno.

D. Set

Con. Sn.

Synth.

Synth.

Synth.

34

36

Fl.

Vcs.

El. B.

El. Guit.

Synth.

Vo.

El. Guit.

Acc.

Pno.

D. Set

Con. Sn.

Synth.

Synth.

Synth.

38

Fl.

Vcs.

El. B.

El. Guit.

Synth.

Vo.

El. Guit.

Acc.

Pno.

D. Set

Con. Sn.

Synth.

Synth.

Synth.

40

Fl.

Vcs.

El. B.

El. Guit.

Synth.

Vo.

El. Guit.

Acc.

Pno.

D. Set

Con. Sn.

Synth.

Synth.

Synth.

PDF download from [www.midcities.com](http://www.midcities.com)

43

Fl.

Vcs.

El. B.

El. Guit.

Synth.

Vo.

El. Guit.

Acc.

Pno.

D. Set

Con. Sn.

Synth.

Synth.

Synth.

- Fl.**: Flute, rests in all three measures.
- Vcs.**: Vocals, plays a sequence of eighth notes: F4, F4, F4, G4, F4, F4, F4, F4, F4, F4, F4, F4.
- El. B.**: Electric Bass, plays a sequence of eighth notes: F3, F3, F3, G3, F3, F3, F3, F3, F3, F3, F3, F3.
- El. Guit.**: Electric Guitar (top), rests in all three measures.
- Synth.**: Synthesizer (top), rests in all three measures.
- Vo.**: Voice, rests in all three measures.
- El. Guit.**: Electric Guitar (bottom), plays a sequence of eighth notes: F4, G4, F4, G4, F4, G4, F4, G4, F4, G4, F4, G4.
- Acc.**: Accordion, rests in all three measures.
- Pno.**: Piano, rests in all three measures.
- D. Set**: Drums, plays a sequence of eighth notes: F4, G4, F4, G4, F4, G4, F4, G4, F4, G4, F4, G4.
- Con. Sn.**: Congas, plays a sequence of eighth notes: F4, G4, F4, G4, F4, G4, F4, G4, F4, G4, F4, G4.
- Synth.**: Synthesizer (middle), rests in all three measures.
- Synth.**: Synthesizer (bottom), rests in all three measures.
- Synth.**: Synthesizer (bottom), rests in all three measures.

Synth. Pdf downloaded from [www.midicities.com](http://www.midicities.com)

48

Fl.

Vcs.

El. B.

El. Guit.

Synth.

Vo.

El. Guit.

Acc.

Pno.

D. Set

Con. Sn.

Synth.

Synth.

Synth.

50

Fl.

Vcs.

El. B.

El. Guit.

Synth.

Vo.

El. Guit.

Acc.

Pno.

D. Set

Con. Sn.

Synth.

Synth.

Synth.

Downloaded from [www.midcities.com](http://www.midcities.com)

52

Fl.

Vcs.

El. B.

El. Guit.

Synth.

Vo.

El. Guit.

Acc.

Pno.

D. Set

Con. Sn.

Synth.

Synth.

Synth.

Synth. Pdf downloaded from [www.midicities.com](http://www.midicities.com)

56

Fl.

Vcs.

3

El. B.

El. Guit.

Synth.

Vo.

El. Guit.

Acc.

Pno.

D. Set

Con. Sn.

Synth.

Synth.

Synth.

- Fl.**: Flute, melodic line in measure 56, rests in measure 57.
- Vcs.**: Violoncello, accompaniment in measure 56, rests in measure 57.
- 3**: A triplet marking under the first measure of the Vcs. part.
- El. B.**: Electric Bass, melodic line in measure 56, rests in measure 57.
- El. Guit.**: Electric Guitar, melodic line in measure 56, rests in measure 57.
- Synth.**: Synthesizer, rests in both measures.
- Vo.**: Voice, rests in both measures.
- El. Guit.**: Electric Guitar (second), rests in both measures.
- Acc.**: Accordion, rests in both measures.
- Pno.**: Piano, rests in both measures.
- D. Set**: Drums, melodic line in measure 56, rests in measure 57.
- Con. Sn.**: Conga Snare, accompaniment in measure 56, rests in measure 57.
- Synth.**: Synthesizer (first), rests in both measures.
- Synth.**: Synthesizer (second), rests in both measures.
- Synth.**: Synthesizer (third), rests in both measures.

58

Fl.

Vcs.

El. B.

El. Guit.

Synth.

Vo.

El. Guit.

Acc.

Pno.

D. Set

Con. Sn.

Synth.

Synth.

Synth.

Fl.

Vcs.

El. B.

El. Guit.

Synth.

Vo.

El. Guit.

Acc.

Pno.

D. Set

Con. Sn.

Synth.

Synth.

Synth.

59

Fl.

Vcs.

El. B.

El. Guit.

Synth.

Vo.

El. Guit.

Acc.

Pno.

D. Set

Con. Sn.

Synth.

Synth.

Synth.

- Fl.**: Flute, playing a melodic line in the treble clef.
- Vcs.**: Vocals, playing a melodic line in the bass clef.
- El. B.**: Electric Bass, playing a melodic line in the bass clef.
- El. Guit.**: Electric Guitar, playing a melodic line in the treble clef.
- Synth.**: Synthesizer, playing a melodic line in the bass clef.
- Vo.**: Voice, playing a melodic line in the treble clef.
- El. Guit.**: Electric Guitar, playing a melodic line in the treble clef.
- Acc.**: Accordion, playing a melodic line in the bass clef.
- Pno.**: Piano, playing a melodic line in the treble clef.
- D. Set**: Drums, playing a complex rhythmic pattern in the bass clef.
- Con. Sn.**: Congas, playing a complex rhythmic pattern in the bass clef.
- Synth.**: Synthesizer, playing a melodic line in the treble clef.
- Synth.**: Synthesizer, playing a melodic line in the bass clef.
- Synth.**: Synthesizer, playing a melodic line in the bass clef.

61

Fl.

Vcs.

El. B.

El. Guit.

Synth.

Vo.

El. Guit.

Acc.

Pno.

D. Set

Con. Sn.

Synth.

Synth.

Synth.

63

- Fl.** (Flute): Treble clef. Measure 63 has a melodic line with eighth notes and dotted eighth notes. Measure 64 continues the melody with a half note and a quarter note.
- Vcs.** (Violoncello): Bass clef. Measure 63 has a bass line with eighth notes and dotted eighth notes. Measure 64 continues the bass line with a half note and a quarter note.
- El. B.** (Electric Bass): Bass clef. Measure 63 has a simple bass line with quarter notes. Measure 64 continues with a half note and a quarter note.
- El. Guit.** (Electric Guitar): Treble clef. Measure 63 has a melodic line with eighth notes and dotted eighth notes. Measure 64 continues the melody with a half note and a quarter note.
- Synth.** (Synthesizer): Bass clef. Measure 63 has a whole rest. Measure 64 has a whole rest.
- Vo.** (Vocal): Treble clef. Measure 63 has a whole rest. Measure 64 has a whole rest.
- El. Guit.** (Electric Guitar): Treble clef. Measure 63 has a whole rest. Measure 64 has a whole rest.
- Acc.** (Acoustic Guitar): Bass clef. Measure 63 has a whole rest. Measure 64 has a whole rest.
- Pno.** (Piano): Treble clef. Measure 63 has a whole rest. Measure 64 has a whole rest.
- D. Set** (Drum Set): Two staves. The top staff shows a pattern of eighth notes and dotted eighth notes with triplet markings. The bottom staff shows a pattern of eighth notes and dotted eighth notes with triplet markings.
- Con. Sn.** (Conga Snare): Two staves. The top staff has a whole rest. The bottom staff has a whole rest.
- Synth.** (Synthesizer): Treble clef. Measure 63 has a whole rest. Measure 64 has a whole rest.
- Synth.** (Synthesizer): Bass clef. Measure 63 has a whole rest. Measure 64 has a whole rest.
- Synth.** (Synthesizer): Bass clef. Measure 63 has a whole rest. Measure 64 has a whole rest.

Pdf downloaded from [www.midcities.com](http://www.midcities.com)  
 Synth. 

67

Fl.

Vcs.

El. B.

El. Guit.

Synth.

Vo.

El. Guit.

Acc.

Pno.

D. Set

Con. Sn.

Synth.

Synth.

Synth.

69

Fl.

Vcs.

El. B.

El. Guit.

Synth.

Vo.

El. Guit.

Acc.

Pno.

D. Set

Con. Sn.

Synth.

Synth.

Synth.

71

71

Fl.

Vcs.

El. B.

El. Guit.

Synth.

Vo.

El. Guit.

Acc.

Pno.

D. Set

Con. Sn.

Synth.

Synth.

Synth.

Downloaded from [www.midcities.com](http://www.midcities.com)

73

Fl.

Vcs.

El. B.

El. Guit.

Synth.

Vo.

El. Guit.

Acc.

Pno.

D. Set

Con. Sn.

Synth.

Synth.

Synth.

75

- Fl.**: Flute, rests in both measures.
- Vcs.**: Violoncello, plays a sequence of eighth notes: C2, C2, C2, D#2, C2, C2, C2, C2.
- El. B.**: Electric Bass, plays a sequence of eighth notes: C2, C2, C2, D#2, C2, C2, C2, C2.
- El. Guit.**: Electric Guitar (top), plays a sequence of eighth notes with a tremolo effect: C2, C2, C2, D#2, C2, C2, C2, C2.
- Synth.**: Synthesizer, rests in both measures.
- Vo.**: Voice, rests in measure 75, then plays a melodic phrase in measure 76: G4 (quarter), A4 (quarter), B4 (quarter), A4 (quarter), G4 (quarter), F#4 (quarter), E5 (quarter), D5 (quarter).
- El. Guit.**: Electric Guitar (bottom), plays a sequence of eighth notes: C2, C2, C2, D#2, C2, C2, C2, C2.
- Acc.**: Accordion, rests in both measures.
- Pno.**: Piano, rests in both measures.
- D. Set**: Drums, plays a complex rhythmic pattern with triplets and sixteenth notes.
- Con. Sn.**: Congas, plays a sequence of eighth notes: C2, C2, C2, D#2, C2, C2, C2, C2.
- Synth.**: Synthesizer, rests in both measures.
- Synth.**: Synthesizer, rests in both measures.
- Synth.**: Synthesizer, rests in both measures.

77

Fl.

Vcs.

El. B.

El. Guit.

Synth.

Vo.

El. Guit.

Acc.

Pno.

D. Set

Con. Sn.

Synth.

Synth.

Synth.

- Fl.**: Flute, Treble Clef. Measure 77 has a whole rest. Measure 78 has a quarter rest, followed by an eighth note G4, a quarter note A4, an eighth note B4, a quarter note C5, an eighth note B4, a quarter note A4, and an eighth note G4.
- Vcs.**: Violoncello, Bass Clef. Measure 77 has a whole rest. Measure 78 has a quarter rest, followed by an eighth note G2, a quarter note A2, an eighth note B2, a quarter note C3, an eighth note B2, a quarter note A2, and an eighth note G2.
- El. B.**: Electric Bass, Bass Clef. Measure 77 has a whole rest. Measure 78 has a quarter rest, followed by an eighth note G2, a quarter note A2, an eighth note B2, a quarter note C3, an eighth note B2, a quarter note A2, and an eighth note G2.
- El. Guit.**: Electric Guitar, Treble Clef. Measure 77 has a whole rest. Measure 78 has a quarter rest, followed by an eighth note G4, a quarter note A4, an eighth note B4, a quarter note C5, an eighth note B4, a quarter note A4, and an eighth note G4.
- Synth.**: Synthesizer, Bass Clef. Measure 77 has a whole rest. Measure 78 has a quarter rest, followed by an eighth note G2, a quarter note A2, an eighth note B2, a quarter note C3, an eighth note B2, a quarter note A2, and an eighth note G2.
- Vo.**: Voice, Treble Clef. Measure 77 has a whole rest. Measure 78 has a quarter rest, followed by an eighth note G4, a quarter note A4, an eighth note B4, a quarter note C5, an eighth note B4, a quarter note A4, and an eighth note G4.
- El. Guit.**: Electric Guitar, Treble Clef. Measure 77 has a whole rest. Measure 78 has a quarter rest, followed by an eighth note G4, a quarter note A4, an eighth note B4, a quarter note C5, an eighth note B4, a quarter note A4, and an eighth note G4.
- Acc.**: Accordion, Bass Clef. Measure 77 has a whole rest. Measure 78 has a quarter rest, followed by an eighth note G2, a quarter note A2, an eighth note B2, a quarter note C3, an eighth note B2, a quarter note A2, and an eighth note G2.
- Pno.**: Piano, Treble Clef. Measure 77 has a whole rest. Measure 78 has a quarter rest, followed by an eighth note G4, a quarter note A4, an eighth note B4, a quarter note C5, an eighth note B4, a quarter note A4, and an eighth note G4.
- D. Set**: Drums, Percussion Clef. Measure 77 has a whole rest. Measure 78 has a quarter rest, followed by an eighth note G4, a quarter note A4, an eighth note B4, a quarter note C5, an eighth note B4, a quarter note A4, and an eighth note G4.
- Con. Sn.**: Conga Snare, Percussion Clef. Measure 77 has a whole rest. Measure 78 has a quarter rest, followed by an eighth note G4, a quarter note A4, an eighth note B4, a quarter note C5, an eighth note B4, a quarter note A4, and an eighth note G4.
- Synth.**: Synthesizer, Treble Clef. Measure 77 has a whole rest. Measure 78 has a quarter rest, followed by an eighth note G4, a quarter note A4, an eighth note B4, a quarter note C5, an eighth note B4, a quarter note A4, and an eighth note G4.
- Synth.**: Synthesizer, Bass Clef. Measure 77 has a whole rest. Measure 78 has a quarter rest, followed by an eighth note G2, a quarter note A2, an eighth note B2, a quarter note C3, an eighth note B2, a quarter note A2, and an eighth note G2.
- Synth.**: Synthesizer, Treble Clef. Measure 77 has a whole rest. Measure 78 has a quarter rest, followed by an eighth note G4, a quarter note A4, an eighth note B4, a quarter note C5, an eighth note B4, a quarter note A4, and an eighth note G4.

79

Fl.

Vcs.

El. B.

El. Guit.

Synth.

Vo.

El. Guit.

Acc.

Pno.

D. Set

Con. Sn.

Synth.

Synth.

Synth.

81

Fl.

Vcs.

El. B.

El. Guit.

Synth.

Vo.

El. Guit.

Acc.

Pno.

D. Set

Con. Sn.

Synth.

Synth.

Synth.

83

83

Fl.

Vcs.

El. B.

El. Guit.

Synth.

Vo.

El. Guit.

Acc.

Pno.

D. Set

Con. Sn.

Synth.

Synth.

Synth.

Downloaded from [www.midcities.com](http://www.midcities.com)

85

Fl.

Vcs.

El. B.

El. Guit.

Synth.

Vo.

El. Guit.

Acc.

Pno.

D. Set

Con. Sn.

Synth.

Synth.

Synth.

87

Fl.

Vcs.

El. B.

El. Guit.

Synth.

Vo.

El. Guit.

Acc.

Pno.

D. Set

Con. Sn.

Synth.

Synth.

Synth.

89

Synth. Pdf downloaded from www.midicities.com

91

Fl.

Vcs.

El. B.

El. Guit.

Synth.

Vo.

El. Guit.

Acc.

Pno.

D. Set

Con. Sn.

Synth.

Synth.

Synth.

93

Fl.

Vcs.

El. B.

El. Guit.

Synth.

Vo.

El. Guit.

Acc.

Pno.

D. Set

Con. Sn.

Synth.

Synth.

Synth.

95

Fl.

Vcs.

El. B.

El. Guit.

Synth.

Vo.

El. Guit.

Acc.

Pno.

D. Set

Con. Sn.

Synth.

Synth.

97

Fl.

Vcs.

El. B.

El. Guit.

Synth.

Vo.

El. Guit.

Acc.

Pno.

D. Set

Con. Sn.

Synth.

Synth.

Synth.

99  $\text{♩} = 128$

Fl.

Vcs.

El. B.

El. Guit.

Synth.

Vo.

El. Guit.

Acc.

Pno.

D. Set

Con. Sn.

Synth.

Synth.

Synth.

Synth. Pdf downloaded from [www.midicities.com](http://www.midicities.com)

103

Fl.

Vcs.

El. B.

El. Guit.

Synth.

Vo.

El. Guit.

Acc.

Pno.

D. Set

Con. Sn.

Synth.

Synth.

Synth.

- Fl.**: Flute, Treble clef. Measure 103 has a whole rest. Measure 104 has a whole rest.
- Vcs.**: Violoncello, Bass clef. Measure 103 has a triplet of eighth notes (G2, A2, B2) followed by a triplet of eighth notes (C3, D3, E3). Measure 104 has a triplet of eighth notes (F3, G3, A3) followed by a triplet of eighth notes (B3, C4, D4).
- El. B.**: Electric Bass, Bass clef. Measure 103 has a half note G2. Measure 104 has a half note G2.
- El. Guit.**: Electric Guitar, Treble clef. Measure 103 has a whole rest. Measure 104 has a whole rest.
- Synth.**: Synthesizer, Bass clef. Measure 103 has a whole rest. Measure 104 has a whole rest.
- Vo.**: Voice, Treble clef. Measure 103 has a whole rest. Measure 104 has a whole rest.
- El. Guit.**: Electric Guitar, Treble clef. Measure 103 has a whole rest. Measure 104 has a whole rest.
- Acc.**: Accordion, Bass clef. Measure 103 has a half note G2. Measure 104 has a half note G2.
- Pno.**: Piano, Treble clef. Measure 103 has a whole rest. Measure 104 has a whole rest.
- D. Set**: Drums, Percussion clef. Measure 103 has a quarter note G2, a quarter rest, a quarter note G2, and a quarter rest. Measure 104 has a quarter note G2, a quarter rest, a quarter note G2, and a quarter rest.
- Con. Sn.**: Conga Snare, Percussion clef. Measure 103 has a whole rest. Measure 104 has a whole rest.
- Synth.**: Synthesizer, Treble clef. Measure 103 has a whole rest. Measure 104 has a whole rest.
- Synth.**: Synthesizer, Bass clef. Measure 103 has a whole rest. Measure 104 has a whole rest.
- Synth.**: Synthesizer, Bass clef. Measure 103 has a whole rest. Measure 104 has a whole rest.

Synth. Pdf downloaded from [www.midicities.com](http://www.midicities.com)

107

107

Fl.

Vcs.

El. B.

El. Guit.

Synth.

Vo.

El. Guit.

Acc.

Pno.

D. Set

Con. Sn.

Synth.

Synth.

Synth.

Downloaded from [www.midicities.com](http://www.midicities.com)

110  $\text{♩} = 132$

Fl.

Vcs.

El. B.

El. Guit.

Synth.

Vo.

El. Guit.

Acc.

Pno.

D. Set

Con. Sn.

Synth.

Synth.

Synth.

113

- Fl.**: Flute, playing a melodic line in measure 113 and a more complex, rhythmic line in measure 114.
- Vcs.**: Violoncello, playing a bass line in measure 113 and a more complex, rhythmic line in measure 114.
- El. B.**: Electric Bass, playing a simple bass line in measure 113 and a more complex, rhythmic line in measure 114.
- El. Guit.**: Electric Guitar, playing a simple bass line in measure 113 and a more complex, rhythmic line in measure 114.
- Synth.**: Synthesizer, playing a simple bass line in measure 113 and a more complex, rhythmic line in measure 114.
- Vo.**: Voice, playing a simple bass line in measure 113 and a more complex, rhythmic line in measure 114.
- El. Guit.**: Electric Guitar, playing a simple bass line in measure 113 and a more complex, rhythmic line in measure 114.
- Acc.**: Accordion, playing a simple bass line in measure 113 and a more complex, rhythmic line in measure 114.
- Pno.**: Piano, playing a simple bass line in measure 113 and a more complex, rhythmic line in measure 114.
- D. Set**: Drums, playing a complex, rhythmic pattern in measure 113 and a more complex, rhythmic pattern in measure 114.
- Con. Sn.**: Congas, playing a simple bass line in measure 113 and a more complex, rhythmic line in measure 114.
- Synth.**: Synthesizer, playing a simple bass line in measure 113 and a more complex, rhythmic line in measure 114.
- Synth.**: Synthesizer, playing a simple bass line in measure 113 and a more complex, rhythmic line in measure 114.
- Synth.**: Synthesizer, playing a simple bass line in measure 113 and a more complex, rhythmic line in measure 114.

115

- Fl.** (Flute): Treble clef. Measure 115 has a quarter rest. Measure 116 has a quarter rest followed by eighth notes G4, A4, B4, and A4.
- Vcs.** (Violoncello): Bass clef. Measure 115 has a quarter rest. Measure 116 has a quarter rest followed by eighth notes G3, A3, B3, and A3.
- El. B.** (Electric Bass): Bass clef. Measure 115 has a half note D3. Measure 116 has a half note E3.
- El. Guit.** (Electric Guitar): Treble clef. Measure 115 has a quarter rest. Measure 116 has a quarter rest followed by eighth notes G4, A4, B4, and A4.
- Synth.** (Synthesizer): Bass clef. Measure 115 has a whole rest. Measure 116 has a whole rest.
- Vo.** (Vocal): Treble clef. Measure 115 has a whole rest. Measure 116 has a quarter note G4, followed by a quarter note A4, and a quarter note B4.
- El. Guit.** (Electric Guitar): Treble clef. Measure 115 has a whole rest. Measure 116 has a whole rest.
- Acc.** (Acoustic Guitar): Bass clef. Measure 115 has a whole rest. Measure 116 has a whole rest.
- Pno.** (Piano): Treble clef. Measure 115 has a whole rest. Measure 116 has a whole rest.
- D. Set** (Drum Set): Snare drum. Measure 115 has a pattern of eighth notes: G4, A4, B4, A4, G4, A4, B4, A4, G4, A4, B4, A4, G4, A4, B4, A4. Measure 116 has the same pattern.
- Con. Sn.** (Conga Snare): Bass clef. Measure 115 has a whole rest. Measure 116 has a whole rest.
- Synth.** (Synthesizer): Treble clef. Measure 115 has a whole rest. Measure 116 has a whole rest.
- Synth.** (Synthesizer): Bass clef. Measure 115 has a whole rest. Measure 116 has a whole rest.
- Synth.** (Synthesizer): Bass clef. Measure 115 has a whole rest. Measure 116 has a whole rest.

116

117

Fl.

Vcs.

El. B.

El. Guit.

Synth.

Vo.

El. Guit.

Acc.

Pno.

D. Set

Con. Sn.

Synth.

Synth.

Synth.

- Fl.**: Flute, playing a melodic line in the treble clef.
- Vcs.**: Violoncello, playing a bass line in the bass clef.
- El. B.**: Electric Bass, playing a bass line in the bass clef.
- El. Guit.**: Electric Guitar, playing a melodic line in the treble clef.
- Synth.**: Synthesizer, playing a bass line in the bass clef.
- Vo.**: Voice, playing a melodic line in the treble clef.
- El. Guit.**: Electric Guitar, playing a bass line in the bass clef.
- Acc.**: Accordion, playing a bass line in the bass clef.
- Pno.**: Piano, playing a bass line in the bass clef.
- D. Set**: Drums, playing a complex rhythmic pattern in the bass clef.
- Con. Sn.**: Congas, playing a rhythmic pattern in the bass clef.
- Synth.**: Synthesizer, playing a melodic line in the treble clef.
- Synth.**: Synthesizer, playing a bass line in the bass clef.
- Synth.**: Synthesizer, playing a bass line in the bass clef.

119

- Fl.** (Flute): Treble clef. Measure 119 has a quarter note G4, quarter note A4, quarter note B4, and a half rest. Measure 120 has a quarter rest, followed by eighth notes G4, A4, B4, and eighth notes G4, A4, B4.
- Vcs.** (Violoncello): Bass clef. Measure 119 has a quarter note G2, quarter note A2, quarter note B2, and a half rest. Measure 120 has a quarter rest, followed by eighth notes G2, A2, B2, and eighth notes G2, A2, B2.
- El. B.** (Electric Bass): Bass clef. Measure 119 has a quarter note G2, quarter note A2, quarter note B2, and a half rest. Measure 120 has a quarter note G2, quarter note A2, quarter note B2, and a half rest.
- El. Guit.** (Electric Guitar): Treble clef. Measure 119 has a quarter note G4, quarter note A4, quarter note B4, and a half rest. Measure 120 has a quarter rest, followed by eighth notes G4, A4, B4, and eighth notes G4, A4, B4.
- Synth.** (Synthesizer): Bass clef. Measure 119 has a whole rest. Measure 120 has a whole rest.
- Vo.** (Vocal): Treble clef. Measure 119 has a whole rest. Measure 120 has a quarter note G4, quarter note A4, quarter note B4, and a half rest.
- El. Guit.** (Electric Guitar): Treble clef. Measure 119 has a whole rest. Measure 120 has a whole rest.
- Acc.** (Acoustic Guitar): Bass clef. Measure 119 has a whole rest. Measure 120 has a whole rest.
- Pno.** (Piano): Treble clef. Measure 119 has a whole rest. Measure 120 has a whole rest.
- D. Set** (Drum Set): Two staves. The top staff shows a pattern of eighth notes with accents and triplets. The bottom staff shows a pattern of eighth notes with accents and triplets.
- Con. Sn.** (Conga Snare): Two staves. The top staff has a whole rest. The bottom staff has a whole rest.
- Synth.** (Synthesizer): Treble clef. Measure 119 has a whole rest. Measure 120 has a whole rest.
- Synth.** (Synthesizer): Bass clef. Measure 119 has a whole rest. Measure 120 has a whole rest.
- Synth.** (Synthesizer): Bass clef. Measure 119 has a whole rest. Measure 120 has a whole rest.

121

Fl.

Vcs.

El. B.

El. Guit.

Synth.

Vo.

El. Guit.

Acc.

Pno.

D. Set

Con. Sn.

Synth.

Synth.

Synth.

123

Fl.

Vcs.

El. B.

El. Guit.

Synth.

Vo.

El. Guit.

Acc.

Pno.

D. Set

Con. Sn.

Synth.

Synth.

Synth.

125

Fl.

Vcs.

El. B.

El. Guit.

Synth.

Vo.

El. Guit.

Acc.

Pno.

D. Set

Con. Sn.

Synth.

Synth.

Synth.

127

Fl.

Vcs.

El. B.

El. Guit.

Synth.

Vo.

El. Guit.

Acc.

Pno.

D. Set

Con. Sn.

Synth.

Synth.

Synth.

129

Fl.

Vcs.

El. B.

El. Guit.

Synth.

Vo.

El. Guit.

Acc.

Pno.

D. Set

Con. Sn.

Synth.

Synth.

Synth.

Synth.  Pdf downloaded from [www.midicities.com](http://www.midicities.com)

133

Fl.

Vcs.

El. B.

El. Guit.

Synth.

Vo.

El. Guit.

Acc.

Pno.

D. Set

Con. Sn.

Synth.

Synth.

Synth.

134

Synth.  Pdf downloaded from [www.midicities.com](http://www.midicities.com)

137

Fl.

Vcs.

El. B.

El. Guit.

Synth.

Vo.

El. Guit.

Acc.

Pno.

D. Set

Con. Sn.

Synth.

Synth.

Synth.

- Fl.**: Flute, starting with a whole note in the first measure and a half note in the second.
- Vcs.**: Vocals, starting with a whole note in the first measure and a half note in the second.
- El. B.**: Electric Bass, starting with a whole note in the first measure and a half note in the second.
- El. Guit.**: Electric Guitar, starting with a whole note in the first measure and a half note in the second.
- Synth.**: Synthesizer, starting with a whole note in the first measure and a half note in the second.
- Vo.**: Voice, starting with a whole note in the first measure and a half note in the second.
- El. Guit.**: Electric Guitar, starting with a whole note in the first measure and a half note in the second.
- Acc.**: Accordion, starting with a whole note in the first measure and a half note in the second.
- Pno.**: Piano, starting with a whole note in the first measure and a half note in the second.
- D. Set**: Drums, starting with a whole note in the first measure and a half note in the second.
- Con. Sn.**: Congas, starting with a whole note in the first measure and a half note in the second.
- Synth.**: Synthesizer, starting with a whole note in the first measure and a half note in the second.
- Synth.**: Synthesizer, starting with a whole note in the first measure and a half note in the second.
- Synth.**: Synthesizer, starting with a whole note in the first measure and a half note in the second.

Synth. Pdf downloaded from [www.midicities.com](http://www.midicities.com)

141

Fl.

Vcs.

El. B.

El. Guit.

Synth.

Vo.

El. Guit.

Acc.

Pno.

D. Set

Con. Sn.

Synth.

Synth.

Synth.

Synth. Pdf downloaded from [www.midicities.com](http://www.midicities.com)

145

Fl.

Vcs.

El. B.

El. Guit.

Synth.

Vo.

El. Guit.

Acc.

Pno.

D. Set

Con. Sn.

Synth.

Synth.

Synth.

- Fl.**: Measure 145 has a whole rest. Measures 146-148 have whole rests.
- Vcs.**: Measure 145 has four groups of eighth-note triplets (F4, G4, A4; F4, G4, A4; F4, G4, A4; F4, G4, A4). Measures 146-148 have chords: Bb3, G3, F3; Bb3, G3, F3; Bb3, G3, F3; Bb3, G3, F3.
- El. B.**: Measure 145 has a whole note Bb2. Measure 146 has a whole rest. Measure 147 has a whole note Bb2. Measure 148 has a whole note Bb2.
- El. Guit.**: Measure 145 has a whole rest. Measures 146-148 have chords: Bb3, G3, F3; Bb3, G3, F3; Bb3, G3, F3; Bb3, G3, F3.
- Synth.**: Measure 145 has a whole rest. Measures 146-148 have whole rests.
- Vo.**: Measure 145 has a whole rest. Measures 146-148 have chords: Bb3, G3, F3; Bb3, G3, F3; Bb3, G3, F3; Bb3, G3, F3.
- El. Guit.**: Measure 145 has a whole rest. Measures 146-148 have whole rests.
- Acc.**: Measure 145 has a whole note Bb2. Measures 146-148 have whole rests.
- Pno.**: Measure 145 has a whole rest. Measures 146-148 have whole rests.
- D. Set**: Measure 145 has a quarter note G4, quarter rest, quarter note G4, quarter rest. Measure 146 has a quarter note G4, quarter rest, quarter note G4, quarter rest. Measure 147 has a quarter note G4, quarter rest, quarter note G4, quarter rest. Measure 148 has a quarter note G4, quarter rest, quarter note G4, quarter rest.
- Con. Sn.**: Measure 145 has a whole rest. Measures 146-148 have whole rests.
- Synth.**: Measure 145 has a whole rest. Measures 146-148 have whole rests.
- Synth.**: Measure 145 has a whole rest. Measures 146-148 have whole rests.
- Synth.**: Measure 145 has a whole rest. Measures 146-148 have whole rests.

149

Fl.

Vcs.

El. B.

El. Guit.

Synth.

Vo.

El. Guit.

Acc.

Pno.

D. Set

Con. Sn.

Synth.

Synth.

Synth.

- Fl.**: Flute, mostly resting with some notes in the first staff.
- Vcs.**: Vocals, featuring a complex melodic line with many notes and accidentals.
- El. B.**: Electric Bass, playing a simple line with a few notes.
- El. Guit.**: Electric Guitar, playing a complex melodic line with many notes and accidentals.
- Synth.**: Synthesizer, mostly resting.
- Vo.**: Voice, playing a complex melodic line with many notes and accidentals.
- El. Guit.**: Electric Guitar, mostly resting.
- Acc.**: Accordion, mostly resting.
- Pno.**: Piano, mostly resting.
- D. Set**: Drums, playing a complex rhythmic pattern with many notes and accidentals.
- Con. Sn.**: Congas, mostly resting.
- Synth.**: Synthesizer, mostly resting.
- Synth.**: Synthesizer, mostly resting.
- Synth.**: Synthesizer, mostly resting.

153

$\text{♩} = 122$        $\text{♩} = 118$        $\text{♩} = 112$

Fl.

Vcs.

El. B.

El. Guit.

Synth.

Vo.

El. Guit.

Acc.

Pno.

D. Set

Con. Sn.

Synth.

Synth.

Synth.

158  $\text{♩} = 108$   $\text{♩} = 104$   $\text{♩} = 96$

Fl.

Vcs.

El. B.

El. Guit.

Synth.

Vo.

El. Guit.

Acc.

Pno.

D. Set

Con. Sn.

Synth.

Synth.

Synth.

161

Fl.

Vcs.

El. B.

El. Guit.

Synth.

Vo.

El. Guit.

Acc.

Pno.

D. Set

Con. Sn.

Synth.

Synth.

Synth.