

♩ = 85

Fretless Electric Bass

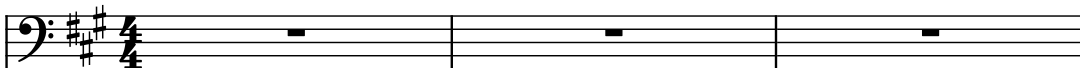

Contrabass

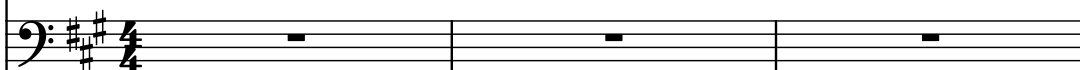

Violin

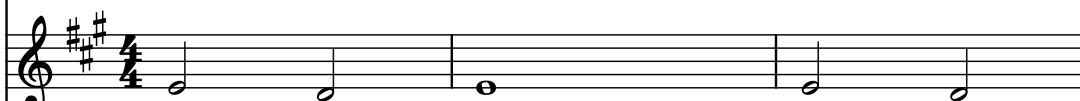

Soprano Bugle

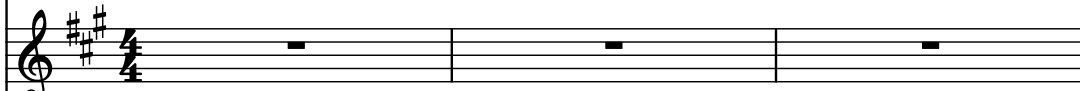

Violoncellos

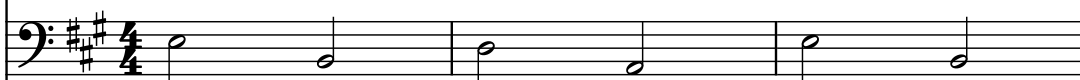

Violins

Electric Guitar

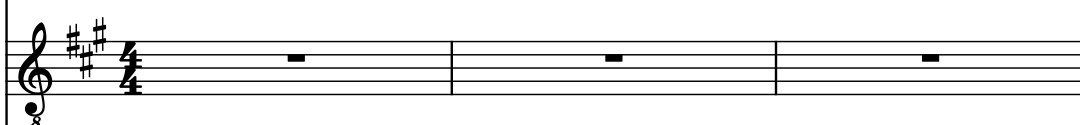

Violin

Strings

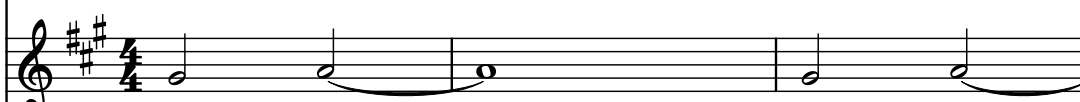

Drumset

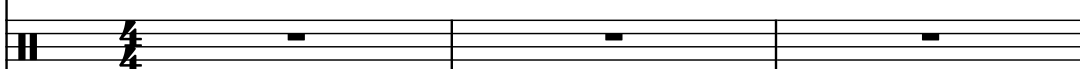

Electric Guitar

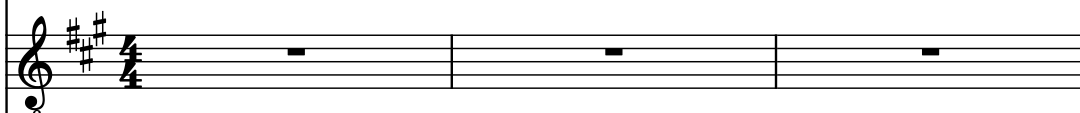

Electric Guitar

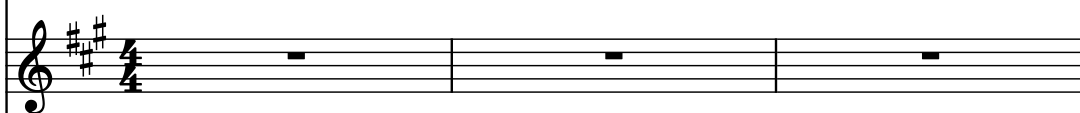

Effect Synthesizer

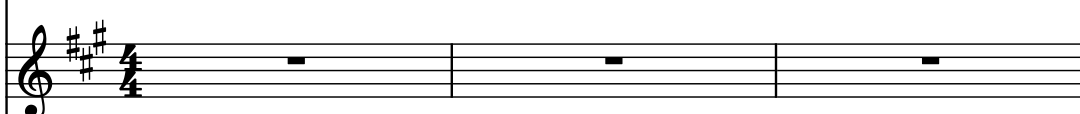

Electric Guitar

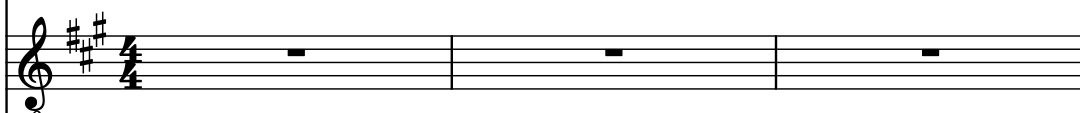

Electric Guitar

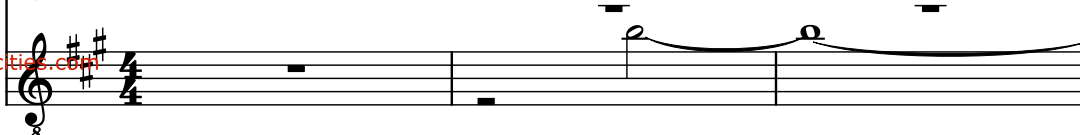

Frnt. El. B.

Cb.

Vln.

S. Bu.

Vcs.

Vlms.

El. Guit.

Vln.

St.

D. Set

El. Guit.

El. Guit.

Synth.

El. Guit.

El. Guit.

Downloaded from www.midcities.com

Frfl. El. B.

Cb.

Vln.

S. Bu.

Vcs.

Vlms.

El. Guit.

Vln.

St.

D. Set

El. Guit.

El. Guit.

Synth.

El. Guit.

El. Guit.

Downloaded from www.midicities.com

Fr. El. B.

Cb.

Vln.

S. Bu.

Vcs.

Vlms.

El. Guit.

Vln.

St.

D. Set

El. Guit.

El. Guit.

Synth.

El. Guit.

Downloaded from www.midionotes.com

Pdf downloaded from www.midicities.com

Pdf downloaded from www.midicities.com

Fr. El. B.

Cb.

Vln.

S. Bu.

Vcs.

Vlns.

El. Guit.

Vln.

St.

D. Set

El. Guit.

El. Guit.

Synth.

El. Guit.

Fr. El. B.

Cb.

Vln.

S. Bu.

Vcs.

Vlns.

El. Guit.

Vln.

St.

D. Set

El. Guit.

El. Guit.

Synth.

El. Guit.

13

Frtrl. El. B.

Cb.

Vln.

S. Bu.

Vcs.

Vlins.

El. Guit.

Vln.

St.

D. Set

El. Guit.

El. Guit.

Synth.

El. Guit.

Frtrl. El. B.

Cb.

Vln.

S. Bu.

Vcs.

Vlns.

El. Guit.

Vln.

St.

D. Set

El. Guit.

El. Guit.

Synth.

El. Guit.

15

Frtrl. El. B.

Cb.

Vln.

S. Bu.

Vcs.

Vlns.

El. Guit.

Vln.

St.

D. Set

El. Guit.

El. Guit.

Synth.

El. Guit.

Frtrl. El. B.

Cb.

Vln.

S. Bu.

Vcs.

Vlns.

El. Guit.

Vln.

St.

D. Set

El. Guit.

El. Guit.

Synth.

El. Guit.

Frtrl. El. B.

Cb.

Vln.

S. Bu.

Vcs.

Vlms.

El. Guit.

Vln.

St.

D. Set

El. Guit.

El. Guit.

Synth.

El. Guit.

El. Guit.

8

Frtrl. El. B.

Cb.

Vln.

S. Bu.

Vcs.

Vlns.

El. Guit.

Vln.

St.

D. Set

El. Guit.

El. Guit.

Synth.

El. Guit.

19

Frtrl. El. B.

Cb.

Vln.

S. Bu.

Vcs.

Vlns.

El. Guit.

Vln.

St.

D. Set

El. Guit.

El. Guit.

Synth.

El. Guit.

Frtrl. El. B.

Cb.

Vln.

S. Bu.

Vcs.

Vlns.

El. Guit.

Vln.

St.

D. Set

El. Guit.

El. Guit.

Synth.

El. Guit.

Frtrl. El. B.

Cb.

Vln.

S. Bu.

Vcs.

Vlms.

El. Guit.

Vln.

St.

D. Set

El. Guit.

El. Guit.

Synth.

El. Guit.

Frtrl. El. B.

Cb.

Vln.

S. Bu.

Vcs.

Vlms.

El. Guit.

Vln.

St.

D. Set

El. Guit.

El. Guit.

Synth.

El. Guit.

Pdf downloaded from www.midicities.com

Frtrl. El. B.

Cb.

Vln.

S. Bu.

Vcs.

Vlns.

El. Guit.

Vln.

St.

D. Set

El. Guit.

El. Guit.

Synth.

El. Guit.

El. Guit.

24

Frtrl. El. B.

Cb.

Vln.

S. Bu.

Vcs.

Vlns.

El. Guit.

Vln.

St.

D. Set

El. Guit.

El. Guit.

Synth.

El. Guit.

El. Guit.

Frtrl. El. B.

Cb.

Vln.

S. Bu.

Vcs.

Vlns.

El. Guit.

Vln.

St.

D. Set

El. Guit.

El. Guit.

Synth.

El. Guit.

El. Guit.

Frtrl. El. B.

Cb.

Vln.

S. Bu.

Vcs.

Vlns.

El. Guit.

Vln.

St.

D. Set

El. Guit.

El. Guit.

Synth.

El. Guit.

El. Guit.

25 26 27 28

27

Frtrl. El. B.

Cb.

Vln.

S. Bu.

Vcs.

Vlns.

El. Guit.

Vln.

St.

D. Set

El. Guit.

El. Guit.

Synth.

El. Guit.

El. Guit.

Frtrl. El. B.

Cb.

Vln.

S. Bu.

Vcs.

Vlns.

El. Guit.

Vln.

St.

D. Set

El. Guit.

El. Guit.

Synth.

El. Guit.

El. Guit.

Frtrl. El. B.

Cb.

Vln.

S. Bu.

Vcs.

Vlms.

El. Guit.

Vln.

St.

D. Set

El. Guit.

El. Guit.

Synth.

El. Guit.

El. Guit.

0#1#2#3#4#5#6#7#8#9#A#B#C#D#E#F#G#H#I#J#K#L#M#N#O#P#Q#R#S#T#U#V#W#X#Y#Z#0#1#2#3#4#5#6#7#8#9#A#B#C#D#E#F#G#H#I#J#K#L#M#N#O#P#Q#R#S#T#U#V#W#X#Y#Z#

Frtrl. El. B.

Cb.

Vln.

S. Bu.

Vcs.

Vlms.

El. Guit.

Vln.

St.

D. Set

El. Guit.

El. Guit.

Synth.

El. Guit.

El. Guit.

31

Frtrl. El. B.

Cb.

Vln.

S. Bu.

Vcs.

Vlns.

El. Guit.

Vln.

St.

D. Set

El. Guit.

El. Guit.

Synth.

El. Guit.

El. Guit.

Frtrl. El. B.

Cb.

Vln.

S. Bu.

Vcs.

Vlns.

El. Guit.

Vln.

St.

D. Set

El. Guit.

El. Guit.

Synth.

El. Guit.

El. Guit.

Frtrl. El. B.

Cb.

Vln.

S. Bu.

Vcs.

Vlms.

El. Guit.

Vln.

St.

D. Set

El. Guit.

El. Guit.

Synth.

El. Guit.

El. Guit.

33

Frtrl. El. B.

Cb.

Vln.

S. Bu.

Vcs.

Vlns.

El. Guit.

Vln.

St.

D. Set

El. Guit.

El. Guit.

Synth.

El. Guit.

El. Guit.

Frtrl. El. B.

Cb.

Vln.

S. Bu.

Vcs.

Vlns.

El. Guit.

Vln.

St.

D. Set

El. Guit.

El. Guit.

Synth.

El. Guit.

El. Guit.

Frtrl. El. B.

Cb.

Vln.

S. Bu.

Vcs.

Vlns.

El. Guit.

Vln.

St.

D. Set

El. Guit.

El. Guit.

Synth.

El. Guit.

El. Guit.

35

Frtrl. El. B.

Cb.

Vln.

S. Bu.

Vcs.

Vlns.

El. Guit.

Vln.

St.

D. Set

El. Guit.

El. Guit.

Synth.

El. Guit.

El. Guit.

3

3

5

Frtrl. El. B.

Cb.

Vln.

S. Bu.

Vcs.

Vlms.

El. Guit.

Vln.

St.

D. Set

El. Guit.

El. Guit.

Synth.

El. Guit.

- El. Guit. (Electric Guitar):** Features a complex, fast-paced solo with many sixteenth and thirty-second notes, including triplets and bends.
- D. Set (Drum Set):** Includes a variety of drum patterns, including triplets and single hits.

37

Frtrl. El. B.

Cb.

Vln.

S. Bu.

Vcs.

Vlms.

El. Guit.

Vln.

St.

D. Set

El. Guit.

El. Guit.

Synth.

El. Guit.

8

3 7

7

8

Frtrl. El. B.

Cb.

Vln.

S. Bu.

Vcs.

Vlms.

El. Guit.

Vln.

St.

D. Set

El. Guit.

El. Guit.

Synth.

El. Guit.

3

Frtrl. El. B.

Cb.

Vln.

S. Bu.

Vcs.

Vlns.

El. Guit.

Vln.

St.

D. Set

El. Guit.

El. Guit.

Synth.

El. Guit.

El. Guit.

El. Guit.

41

Frtrl. El. B.

Cb.

Vln.

S. Bu.

Vcs.

Vlns.

El. Guit.

Vln.

St.

D. Set

El. Guit.

El. Guit.

Synth.

El. Guit.

El. Guit.

Frtrl. El. B.

Cb.

Vln.

S. Bu.

Vcs.

Vlns.

El. Guit.

Vln.

St.

D. Set

El. Guit.

El. Guit.

Synth.

El. Guit.

El. Guit.

Frtrl. El. B.

Cb.

Vln.

S. Bu.

Vcs.

Vlns.

El. Guit.

Vln.

St.

D. Set

El. Guit.

El. Guit.

Synth.

El. Guit.

El. Guit.

43

Frfl. El. B.

Cb.

Vln.

S. Bu.

Vcs.

Vlns.

El. Guit.

Vln.

St.

D. Set

El. Guit.

El. Guit.

Synth.

El. Guit.

El. Guit.

Frfl. El. B.

Cb.

Vln.

S. Bu.

Vcs.

Vlns.

El. Guit.

Vln.

St.

D. Set

El. Guit.

El. Guit.

Synth.

El. Guit.

El. Guit.

Frtrl. El. B.

Cb.

Vln.

S. Bu.

Vcs.

Vlms.

El. Guit.

Vln.

St.

D. Set

El. Guit.

El. Guit.

Synth.

El. Guit.

El. Guit.

45

Frtrl. El. B.

Cb.

Vln.

S. Bu.

Vcs.

Vlns.

El. Guit.

Vln.

St.

D. Set

El. Guit.

El. Guit.

Synth.

El. Guit.

El. Guit.

Frtrl. El. B.

Cb.

Vln.

S. Bu.

Vcs.

Vlns.

El. Guit.

Vln.

St.

D. Set

El. Guit.

El. Guit.

Synth.

El. Guit.

El. Guit.

Frtrl. El. B.

Cb.

Vln.

S. Bu.

Vcs.

Vlns.

El. Guit.

Vln.

St.

D. Set

El. Guit.

El. Guit.

Synth.

El. Guit.

48

Frtrl. El. B.

Cb.

Vln.

S. Bu.

Vcs.

Vlns.

El. Guit.

Vln.

St.

D. Set

El. Guit.

El. Guit.

Synth.

El. Guit.

Frtrl. El. B.

Cb.

Vln.

S. Bu.

Vcs.

Vlns.

El. Guit.

Vln.

St.

D. Set

El. Guit.

El. Guit.

Synth.

El. Guit.

Frtrl. El. B.

Cb.

Vln.

S. Bu.

Vcs.

Vlins.

El. Guit.

Vln.

St.

D. Set

El. Guit.

El. Guit.

Synth.

El. Guit.

50

Frtrl. El. B.

Cb.

Vln.

S. Bu.

Vcs.

Vlns.

El. Guit.

Vln.

St.

D. Set

El. Guit.

El. Guit.

Synth.

El. Guit.

8

8

8

8

8

8

8

8

8

8

8

8

8

8

Frtrl. El. B.

Cb.

Vln.

S. Bu.

Vcs.

Vlins.

El. Guit.

Vln.

St.

D. Set

El. Guit.

El. Guit.

Synth.

El. Guit.

52

Frtrl. El. B.

Cb.

Vln.

S. Bu.

Vcs.

Vlms.

El. Guit.

Vln.

St.

D. Set

El. Guit.

El. Guit.

Synth.

El. Guit.

El. Guit.

Frtrl. El. B.

Cb.

Vln.

S. Bu.

Vcs.

Vlms.

El. Guit.

Vln.

St.

D. Set

El. Guit.

El. Guit.

Synth.

El. Guit.

El. Guit.

Frtrl. El. B.

Cb.

Vln.

S. Bu.

Vcs.

Vlns.

El. Guit.

Vln.

St.

D. Set

El. Guit.

El. Guit.

Synth.

El. Guit.

El. Guit.

Pdf downloaded from www.midicities.com

Frtrl. El. B.

Cb.

Vln.

S. Bu.

Vcs.

Vlms.

El. Guit.

Vln.

St.

D. Set

El. Guit.

El. Guit.

Synth.

El. Guit.

El. Guit.

56

Frtrl. El. B.

Cb.

Vln.

S. Bu.

Vcs.

Vlms.

El. Guit.

Vln.

St.

D. Set

El. Guit.

El. Guit.

Synth.

El. Guit.

El. Guit.

Frtrl. El. B.

Cb.

Vln.

S. Bu.

Vcs.

Vlns.

El. Guit.

Vln.

St.

D. Set

El. Guit.

El. Guit.

Synth.

El. Guit.

El. Guit.

58

Frtrl. El. B.

Cb.

Vln.

S. Bu.

Vcs.

Vlms.

El. Guit.

Vln.

St.

D. Set

El. Guit.

El. Guit.

Synth.

El. Guit.

El. Guit.

Frtrl. El. B.

Cb.

Vln.

S. Bu.

Vcs.

Vlms.

El. Guit.

Vln.

St.

D. Set

El. Guit.

El. Guit.

Synth.

El. Guit.

El. Guit.

Frtrl. El. B.

Cb.

Vln.

S. Bu.

Vcs.

Vlms.

El. Guit.

Vln.

St.

D. Set

El. Guit.

El. Guit.

Synth.

El. Guit.

El. Guit.

Frtrl. El. B.

Cb.

Vln.

S. Bu.

Vcs.

Vlms.

El. Guit.

Vln.

St.

D. Set

El. Guit.

El. Guit.

Synth.

El. Guit.

El. Guit.

60

Frtrl. El. B.

Cb.

Vln.

S. Bu.

Vcs.

Vlns.

El. Guit.

Vln.

St.

D. Set

El. Guit.

El. Guit.

Synth.

El. Guit.

El. Guit.

Frtrl. El. B.

Cb.

Vln.

S. Bu.

Vcs.

Vlns.

El. Guit.

Vln.

St.

D. Set

El. Guit.

El. Guit.

Synth.

El. Guit.

El. Guit.

Frtrl. El. B.

Cb.

Vln.

S. Bu.

Vcs.

Vlns.

El. Guit.

Vln.

St.

D. Set

El. Guit.

El. Guit.

Synth.

El. Guit.

El. Guit.

62

Frtrl. El. B.

Cb.

Vln.

S. Bu.

Vcs.

Vlms.

El. Guit.

Vln.

St.

D. Set

El. Guit.

El. Guit.

Synth.

El. Guit.

El. Guit.

Frtrl. El. B.

Cb.

Vln.

S. Bu.

Vcs.

Vlms.

El. Guit.

Vln.

St.

D. Set

El. Guit.

El. Guit.

Synth.

El. Guit.

El. Guit.

Fr. El. B.

Cb.

Vln.

S. Bu.

Vcs.

Vlns.

El. Guit.

Vln.

St.

D. Set

El. Guit.

El. Guit.

Synth.

El. Guit.

64

Frtrl. El. B.

Cb.

Vln.

S. Bu.

Vcs.

Vlns.

El. Guit.

Vln.

St.

D. Set

El. Guit.

El. Guit.

Synth.

El. Guit.

Frtrl. El. B.

Cb.

Vln.

S. Bu.

Vcs.

Vlns.

El. Guit.

Vln.

St.

D. Set

El. Guit.

El. Guit.

Synth.

El. Guit.

Frtrl. El. B.

Cb.

Vln.

S. Bu.

Vcs.

Vlns.

El. Guit.

Vln.

St.

D. Set

El. Guit.

El. Guit.

Synth.

El. Guit.

Pdf downloaded from www.midicities.com

Frtrl. El. B.

Cb.

Vln.

S. Bu.

Vcs.

Vlns.

El. Guit.

Vln.

St.

D. Set

El. Guit.

El. Guit.

Synth.

El. Guit.

Red text at the bottom left: Pdf downloaded from www.midcities.com

68

Frtrl. El. B.

Cb.

Vln.

S. Bu.

Vcs.

Vlns.

El. Guit.

Vln.

St.

D. Set

El. Guit.

El. Guit.

Synth.

El. Guit.

El. Guit.

Frtrl. El. B.

Cb.

Vln.

S. Bu.

Vcs.

Vlms.

El. Guit.

Vln.

St.

D. Set

El. Guit.

El. Guit.

Synth.

El. Guit.

El. Guit.

The musical score for page 69 is written for a large ensemble. The instruments and their parts are as follows:

- Frtrl. El. B. (Fretless Electric Bass):** Plays a simple two-note pattern in the bass register.
- Cb. (Contrabass):** Also plays a simple two-note pattern in the bass register.
- Vln. (Violin):** Plays a simple two-note pattern in the treble register.
- S. Bu. (Soprano Saxophone):** Features a melodic line with a long sustain and some grace notes.
- Vcs. (Violoncello):** Plays a simple two-note pattern in the bass register.
- Vlms. (Viola):** Remains silent, indicated by a whole rest.
- El. Guit. (Electric Guitar):** Remains silent, indicated by a whole rest.
- Vln. (Violin):** Remains silent, indicated by a whole rest.
- St. (Saxophone):** Plays a simple two-note pattern in the treble register.
- D. Set (Drum Set):** Features a complex rhythmic pattern with various drum sounds and cymbals.
- El. Guit. (Electric Guitar):** Remains silent, indicated by a whole rest.
- El. Guit. (Electric Guitar):** Remains silent, indicated by a whole rest.
- Synth. (Synthesizer):** Plays a simple two-note pattern in the treble register.
- El. Guit. (Electric Guitar):** Features a melodic line with various notes and rests.
- El. Guit. (Electric Guitar):** Features a melodic line with various notes and rests.

70

Frtrl. El. B.

Cb.

Vln.

S. Bu.

Vcs.

Vlns.

El. Guit.

Vln.

St.

D. Set

El. Guit.

El. Guit.

Synth.

El. Guit.

El. Guit.

Frtrl. El. B.

Cb.

Vln.

S. Bu.

Vcs.

Vlns.

El. Guit.

Vln.

St.

D. Set

El. Guit.

El. Guit.

Synth.

El. Guit.

Pdf downloaded from www.midicities.com

Frtrl. El. B.

Cb.

Vln.

S. Bu.

Vcs.

Vlns.

El. Guit.

Vln.

St.

D. Set

El. Guit.

El. Guit.

Synth.

El. Guit.

74

Frtrl. El. B.

Cb.

Vln.

S. Bu.

Vcs.

Vlns.

El. Guit.

Vln.

St.

D. Set

El. Guit.

El. Guit.

Synth.

El. Guit.

El. Guit.

8

8

8

8

8

8

8

8

8

8

8

8

8

8

8

Frtrl. El. B.

Cb.

Vln.

S. Bu.

Vcs.

Vlms.

El. Guit.

Vln.

St.

D. Set

El. Guit.

El. Guit.

Synth.

El. Guit.

El. Guit.

76

Frtrl. El. B.

Cb.

Vln.

S. Bu.

Vcs.

Vlms.

El. Guit.

Vln.

St.

D. Set

El. Guit.

El. Guit.

Synth.

El. Guit.

El. Guit.

Frtrl. El. B.

Cb.

Vln.

S. Bu.

Vcs.

Vlms.

El. Guit.

Vln.

St.

D. Set

El. Guit.

El. Guit.

Synth.

El. Guit.

El. Guit.

Frtrl. El. B.

Cb.

Vln.

S. Bu.

Vcs.

Vlms.

El. Guit.

Vln.

St.

D. Set

El. Guit.

El. Guit.

Synth.

El. Guit.

El. Guit.

78

Frtrl. El. B.

Cb.

Vln.

S. Bu.

Vcs.

Vlms.

El. Guit.

Vln.

St.

D. Set

El. Guit.

El. Guit.

Synth.

El. Guit.

El. Guit.

Frtrl. El. B.

Cb.

Vln.

S. Bu.

Vcs.

Vlms.

El. Guit.

Vln.

St.

D. Set

El. Guit.

El. Guit.

Synth.

El. Guit.

El. Guit.

Frtrl. El. B.

Cb.

Vln.

S. Bu.

Vcs.

Vlms.

El. Guit.

Vln.

St.

D. Set

El. Guit.

El. Guit.

Synth.

El. Guit.

El. Guit.

80

Frtrl. El. B.

Cb.

Vln.

S. Bu.

Vcs.

Vlms.

El. Guit.

Vln.

St.

D. Set

El. Guit.

El. Guit.

Synth.

El. Guit.

El. Guit.

g

g

g

g

g

g

g

g

g

g

g

g

g

g

g

Frtrl. El. B.

Cb.

Vln.

S. Bu.

Vcs.

Vlns.

El. Guit.

Vln.

St.

D. Set

El. Guit.

El. Guit.

Synth.

El. Guit.

El. Guit.

The musical score for page 81 is written for a large ensemble. The instruments and their parts are as follows:

82

Frtrl. El. B.

Cb.

Vln.

S. Bu.

Vcs.

Vlns.

El. Guit.

Vln.

St.

D. Set

El. Guit.

El. Guit.

Synth.

El. Guit.

El. Guit.

Frtrl. El. B.

Cb.

Vln.

S. Bu.

Vcs.

Vlns.

El. Guit.

Vln.

St.

D. Set

El. Guit.

El. Guit.

Synth.

El. Guit.

El. Guit.

Frtrl. El. B.

Cb.

Vln.

S. Bu.

Vcs.

Vlms.

El. Guit.

Vln.

St.

D. Set

El. Guit.

El. Guit.

Synth.

El. Guit.

The musical score for page 83 is written for a large ensemble. The instruments and their parts are as follows:

Frtrl. El. B.

Cb.

Vln.

S. Bu.

Vcs.

Vlns.

El. Guit.

Vln.

St.

D. Set

El. Guit.

El. Guit.

Synth.

El. Guit.

8

8

8

8

8

8

8

8

8

8

8

8

8

8

Fr. l. El. B.

Cb.

Vln.

S. Bu.

Vcs.

Vlms.

El. Guit.

Vln.

St.

D. Set

El. Guit.

El. Guit.

Synth.

El. Guit.

Frtrl. El. B.

Cb.

Vln.

S. Bu.

Vcs.

Vlms.

El. Guit.

Vln.

St.

D. Set

El. Guit.

El. Guit.

Synth.

8

3

3 1

Frtrl. El. B.

Cb.

Vln.

S. Bu.

Vcs.

Vlns.

El. Guit.

Vln.

St.

D. Set

El. Guit.

El. Guit.

Synth.

El. Guit.

El. Guit.

3 7 7

3

3

88

Frtrl. El. B.

Cb.

Vln.

S. Bu.

Vcs.

Vlms.

El. Guit.

Vln.

St.

D. Set

El. Guit.

El. Guit.

Synth.

El. Guit.

El. Guit.

Frtrl. El. B.

Cb.

Vln.

S. Bu.

Vcs.

Vlms.

El. Guit.

Vln.

St.

D. Set

El. Guit.

El. Guit.

Synth.

El. Guit.

8

8

8

8

8